

72-28175

Daniel J. Lee

73-28176

This map has been examined this 3rd day of Mar., 1973, for conformance with the requirements of Section 11575 of the Subdivision Map Act.

Herbert G. Crowle, County Surveyor
R.C.E. No. 6516

The centerline of Buena Vista Ave taken as $S 0^{\circ} 02' E$ per Iron bolts found and as shown.

Filed this 5th day of MARCH,
1973, at 11:30 a.m. in
Book 79 of Parcel Maps at
page 15, at the request
of Herbert G. Crowle.

Jack G. Blue
County Recorder

By Donna J. Belardi
Deputy County Recorder

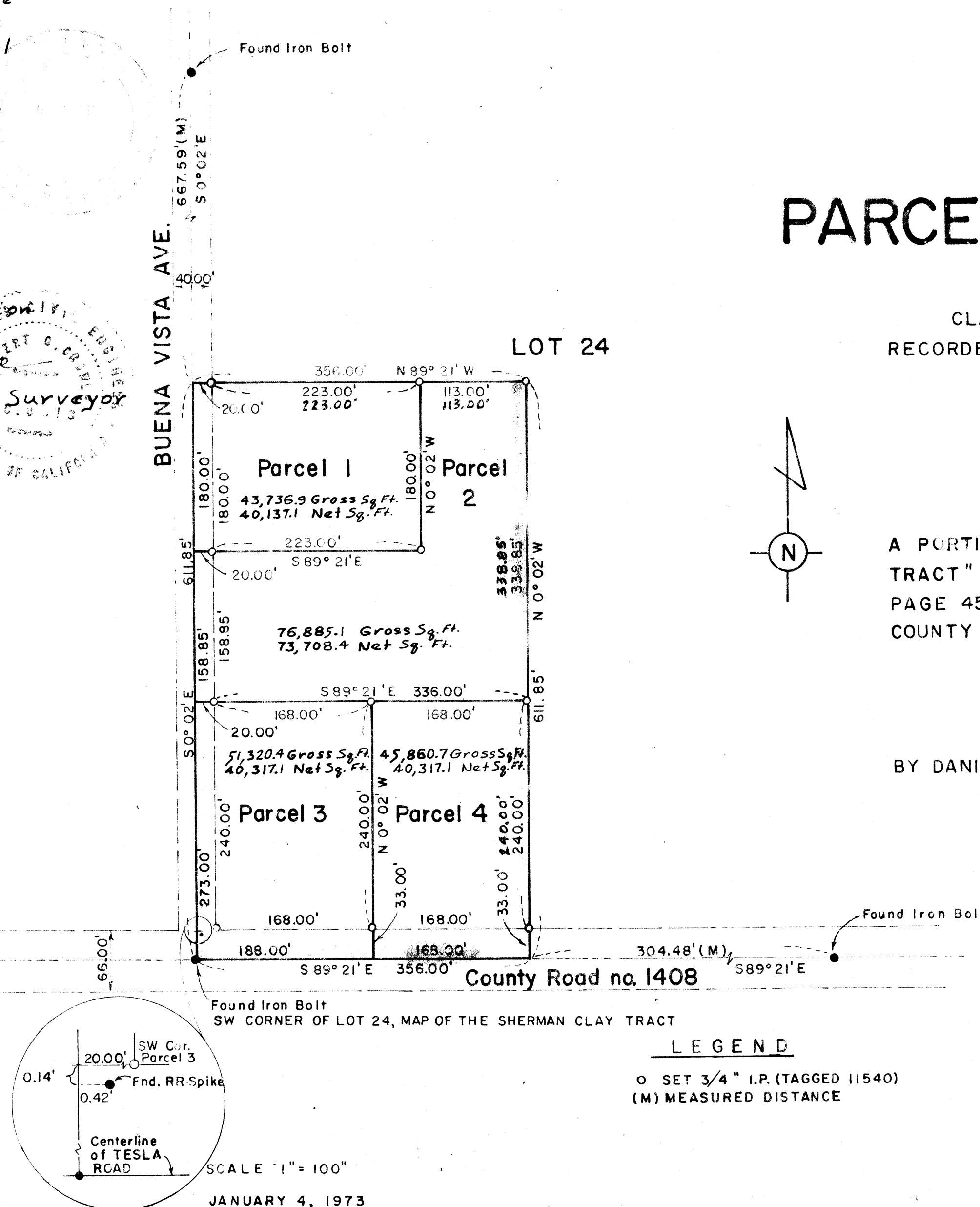

CLARA C. SMITH
RECORDED APRIL 21, 1967
SERIES NO. AZ/36509 REEL 1951 IMAGE 178
ALAMEDA COUNTY, CALIFORNIA

A PORTION OF LOT 24, "MAP OF THE SHERMAN CLAY TRACT" FILED MARCH 30, 1910, IN MAP BOOK 25, PAGE 45, ALAMEDA COUNTY RECORDS, ALAMEDA COUNTY CALIFORNIA.

BY DANIEL J. LEE R.E. 11540 LIVERMORE, CALIF.

★ USE WITH CAUTION ★
THIS IS A PUBLIC WORKS DEPARTMENT
WORKING COPY OF AN OFFICIAL MAP
ON FILE IN THE OFFICE OF THE COUNTY
RECORDER, COUNTY OF ALAMEDA. OF-
FICE INFORMATION OR CALCULATIONS
MAY HAVE BEEN ADDED HEREON.

27A 11D

P.M. 1016

SHEET 1 OF 1

Map B/c 79 Pg 15 #73-28176 7/15