

CORNER RECORD

Agency Index BK 150 PG 82Document Number CR 15174City of BERKELEY County of ALAMEDA, CaliforniaBrief Legal Description COMMON LINE OF LOTS 105 & 106, MAP OF THE HIGGINS TRACT (BK 13 PG 656)

CORNER TYPE

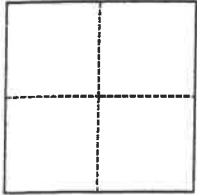

- | | |
|--|-----------------------------------|
| <input type="checkbox"/> Government Corner | <input type="checkbox"/> Control |
| <input type="checkbox"/> Meander | <input type="checkbox"/> Property |
| <input type="checkbox"/> Rancho | <input type="checkbox"/> Other |

Date of Survey _____

COORDINATES (Optional)

N. _____ E. _____

Elevation _____

Units ☐ Metric ☐ U.S. Survey Foot

Horizontal Datum _____

Zone _____ Epoch Date _____

Vertical Datum _____

☐ Complies with Public Resources Code §§8801-8819☐ Complies with Public Resources Code §§8890-8902

PLS Act Ref.:

☒ 8765(d)☐ 8771☐ 8772☒ Other:Corner/
Monument:☐ Left as found☒ Established☐ Rebuilt☐ Pre-Construction☐ Found and tagged☐ Reestablished☐ Referenced☐ Post-Construction

Narrative of corner identified and monument as found, set, reset, replaced or removed:

☐ See sheet #2 for description(s):

SURVEYOR'S STATEMENT

This Corner Record was prepared by me or under my direction in conformance with

the Professional Land Surveyors' Act on JANUARY 30 2021Signed [Signature] P.L.S. or R.C.E. No. L.S. 4739

COUNTY SURVEYOR'S STATEMENT

This Corner Record was received _____

and examined and filed _____

Signed _____ P.L.S. or R.C.E. No. _____

Title _____

County Surveyor's Comment _____

B 0372

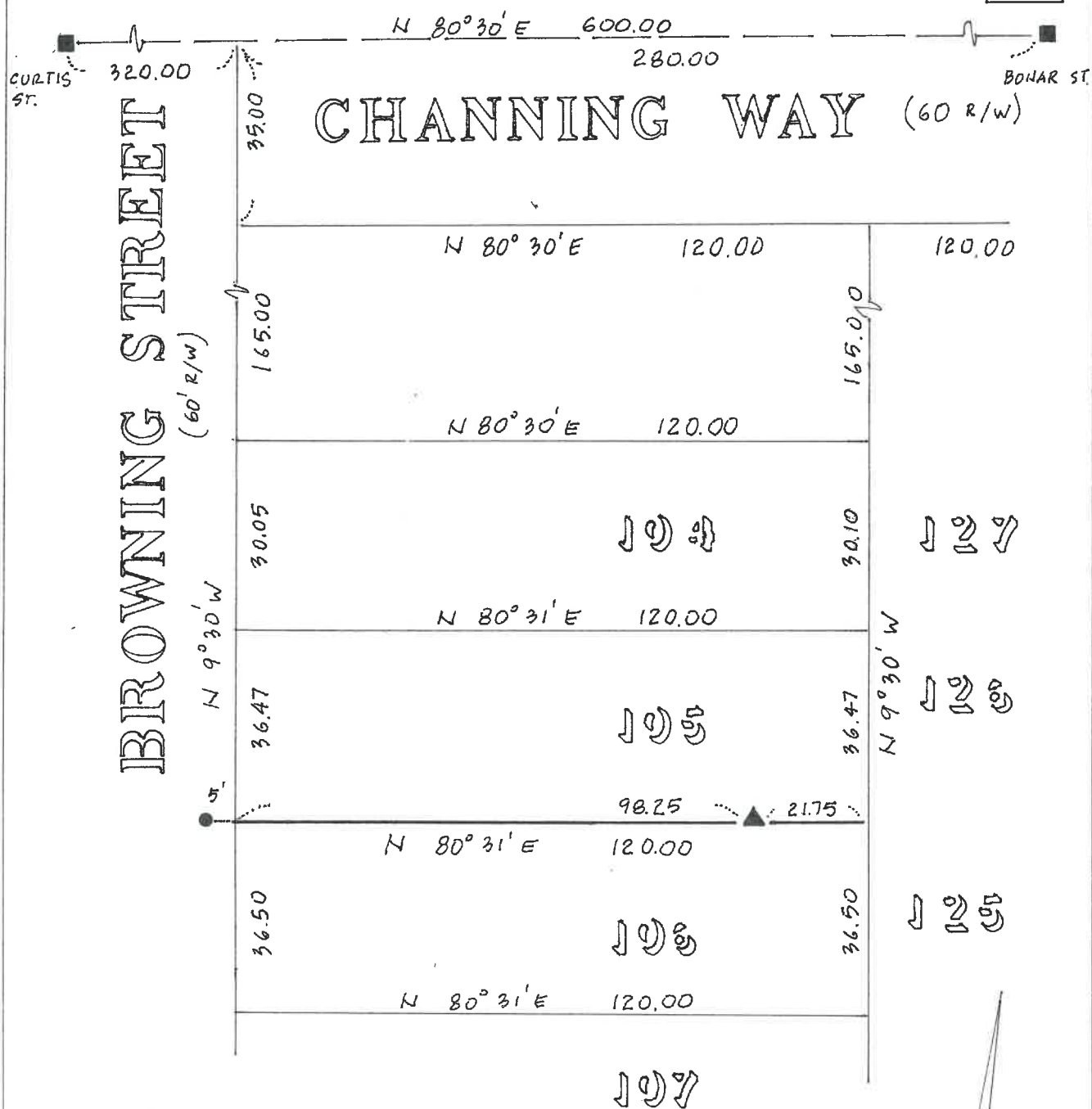

LEGEND

- SURVEYED LINE
- MONUMENT LINE
- STANDARD CITY OF BERKELEY MONUMENT
- NAIL & BRASS TAG L.S. 4739 SET
- 1/2" REBAR WITH PLASTIC PLUG L.S. 4739 SET

