SCALE: 1" = 200'

PARCEL MAP Nº 37-7

IN THE UNINCORPORATED TERRITORY OF THE COUNTY OF MONO, STATE OF CALIFORNIA, BEING A DIVISION OF THAT PORTION OF THE SOUTH HALF OF THE NORTHEAST QUARTER OF SECTION 23, T. 3S., R. 32E., M.D.M., SHOWN AS PARCEL Nº 3 ON PARCEL MAP Nº 37-6 RECORDED IN BOOK 1, PAGE 6 OF PARCEL MAPS, RECORDS OF MONO COUNTY.

ONE SHEET ONLY
No. 3061
Filed for record this 18th day of January, 1973, at 2:00 P.M. in Book 1 of Parcel Maps at Page 20 at the request of Andrew Holmes.

Anne M. Webb
County Recorder

This map was prepared by me or under my direction and is based upon a field survey in conformance with the requirements of the "Subdivision Map Act" at the request of Mr. Andrew Holmes in November & December, 1972. I hereby certify that it conforms with the approved tentative map and the conditions of approval thereof; that all provisions of applicable state law and local ordinances have been complied with.

Gordon C. Holmes
Gordon C. Holmes, RCE. 10467

This map has been examined, this 18th day of January, 1973, for conformance with the requirements of Section 11575 of the "Subdivision Map Act."

Richard L. Pool, P.E.
County Surveyor

I hereby certify that this land division map was approved by the Mono County Planning Commission on the 9th day of January, 1973.

Planning Commission Chairman

The record bearing of N 0°43'28" E of the east line of Section 23, T. 3S., R. 32E., M.D.M., per M.B. 5-96 was used as the basis of bearings shown on this map.

• Indicates a found point as noted.

∘ Indicates a 3/4" I.P. & Tag set, unless otherwise noted.

NOTE: 1" I.P's shown as set on the centerline of Crestview Dr. will be set upon the completion of paving operations, in monument wells.

NOTE:
Unless otherwise noted, record data shown on this map is from Parcel Map Nº 37-6 recorded in Book 1, Page 6 of Parcel Maps.

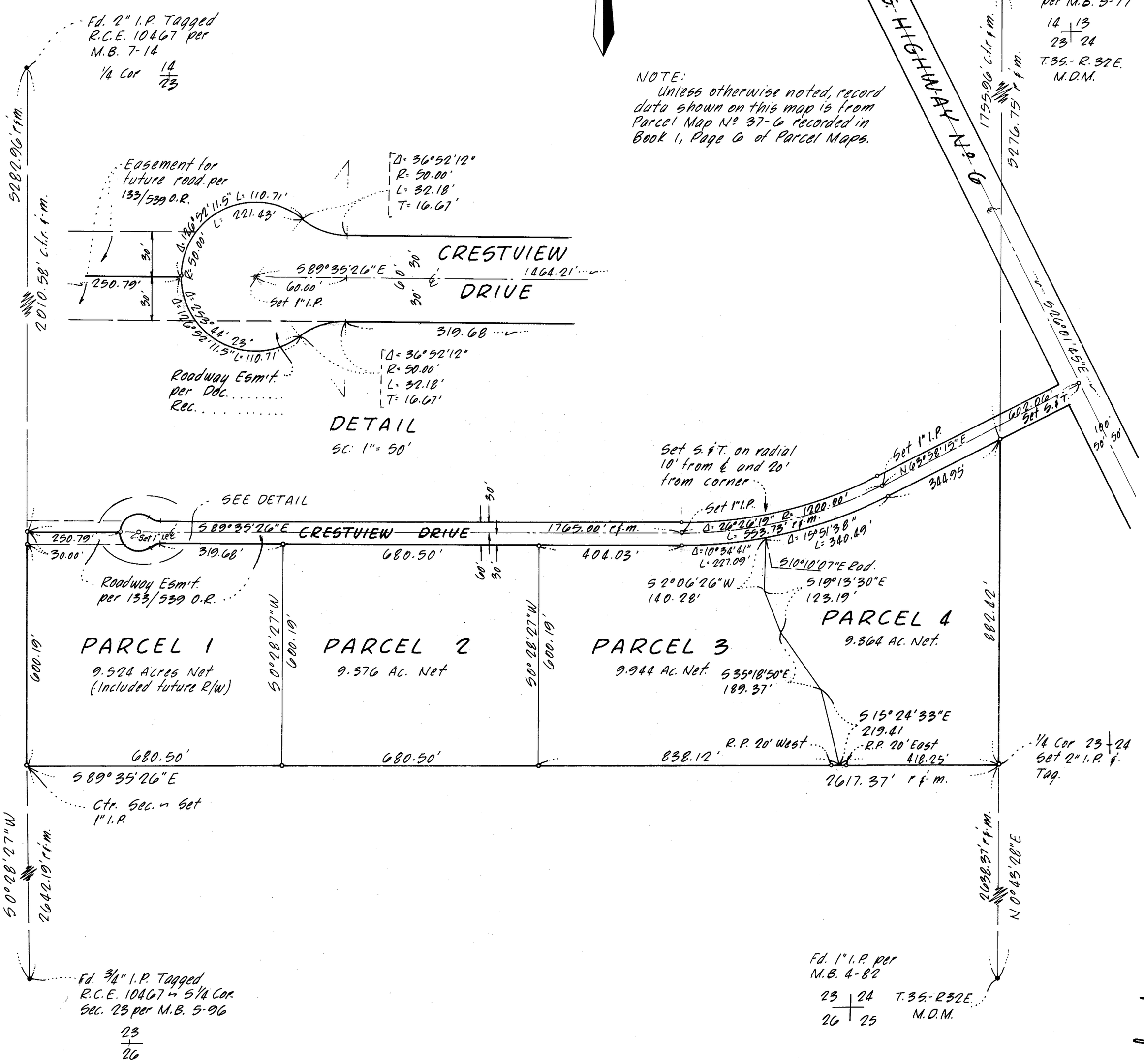

Vol. 1 - P. Maps - Pg. 20