

Record of Survey

SECTION 13 & 14, BLOCK 37,
CITY OF PLACERVILLE, STATE OF CALIF.
ALSO BEING A PORTION OF THE EAST HALF
OF SECTION 7, T10N, R11E, M.D.M.
APRIL, 1987
SCALE 1"=50'

FURTWANKLER ENGINEERING

SURVEYOR'S STATEMENT

THIS MAP CORRECTLY REPRESENTS A SURVEY
MADE BY ME OR UNDER MY DIRECTION IN
CONFORMANCE WITH THE REQUIREMENTS OF
THE LAND SURVEYORS ACT AT THE REQUEST
OF GORMAN R. SILEN & LESTER D. WELCH

Wesley Furtwangler
W.U. FURTWANKLER RCE #2180

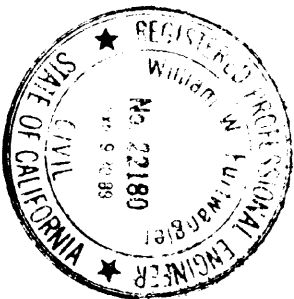

COUNTY SURVEYOR'S STATEMENT

THIS MAP HAS BEEN EXAMINED IN ACCORDANCE
WITH SECTION 8706 OF THE LAND SURVEYORS
ACT THIS 22nd DAY OF FEBRUARY, 1988.
THIS MAP COMPLIES WITH THE REQUIREMENTS
OF THE SUBDIVISION MAP ACT AND
LOCAL ORDINANCE.

John P. Sanders
JOHN P. SANDERS L.S. 3012
COUNTY SURVEYOR
COUNTY OF EL DORADO

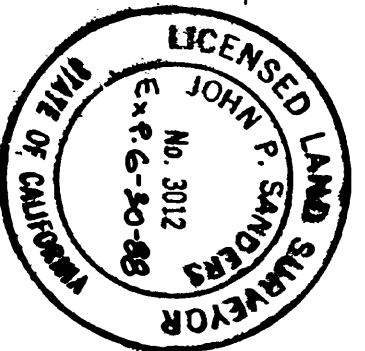

RECORDED'S STATEMENT

FILED THIS 22nd DAY OF February
1988 AT 11:22 A.M. IN BOOK 165
OF
RECORD OF SURVEYS AT PAGE 83 AT THE
REQUEST OF LESTER D. WELCH
DOCUMENT NO. 5261

Donna Kay Beach
DEPUTY CLERK
COUNTY RECORDER
COUNTY OF EL DORADO

BY DEPUTY *Donna Kay Beach*

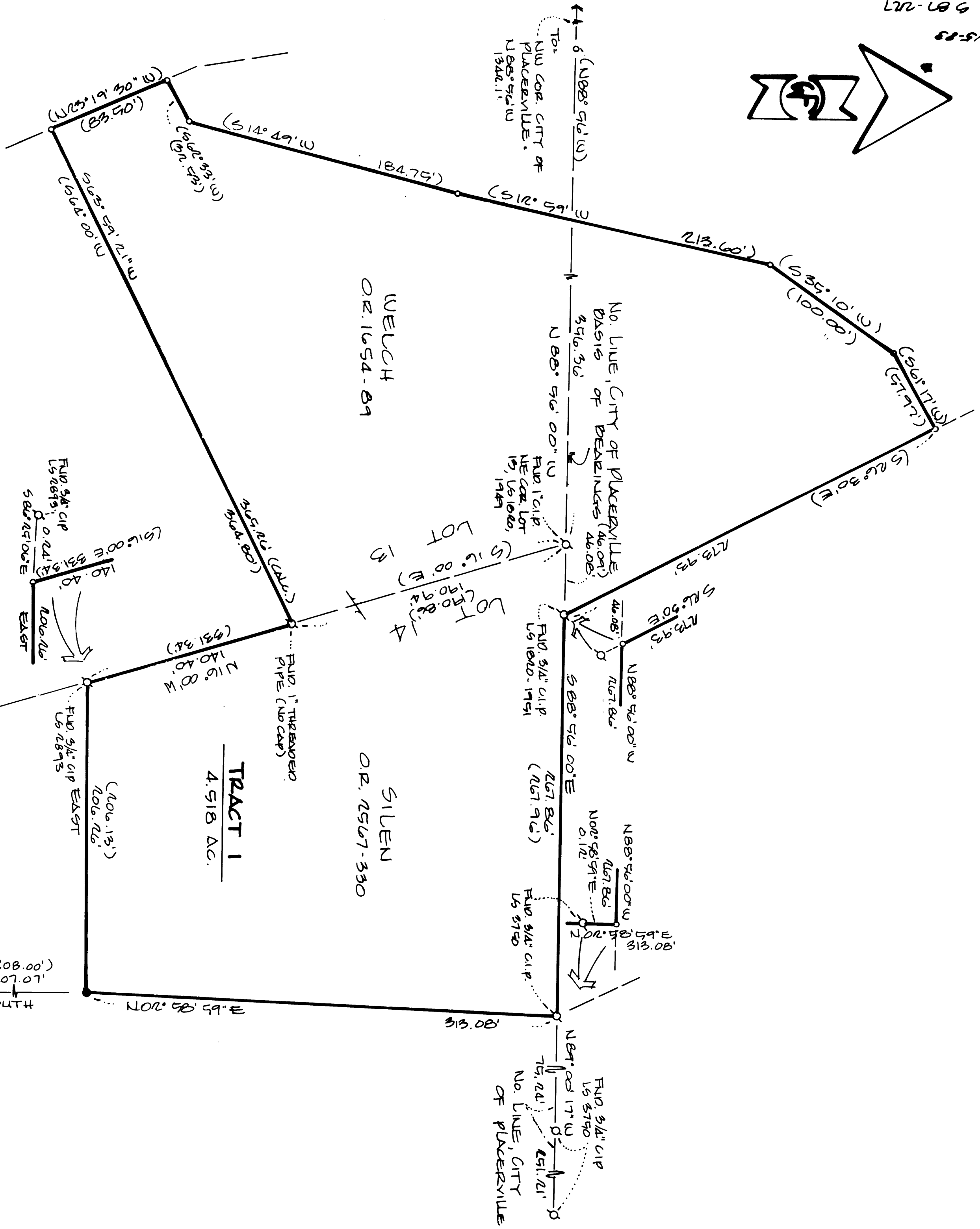

LEGEND

- SET 5/8\"/>

NOTE

THE PURPOSE OF THIS SURVEY IS TO
DELINEATE THE BOUNDARY LINE
ADJUSTMENT DEED RECORDED IN
BOOK #134 AT PAGE 505

BASIS OF BEARINGS

THE MERIDIAN OF THIS SURVEY IS IDENTICAL
TO THAT OF RS 7-62 WHICH IS TRUE NORTH.

EXISTING ASSESSOR'S PARCEL NO.'S 1-031-20 & 21.

BOUNDARY LINE ADJUSTMENT APPROVED MARCH 13, 1987.