

RECORD OF SURVEY

A PORTION OF THE LANDS OF L.R.
STEPHEN BEING A PORTION OF
PUEBLO TRACT No. 1 SANTA CLARA
COUNTY, CALIFORNIA

DATE: FEBRUARY 1968 SCALE: 1" = 100'

SURVEYOR'S CERTIFICATE

This map correctly represents a survey made by me or
under my direction in conformance with the requirements
of the Land Surveyor's Act at the request of
L.R. Stephen in February, 1968.

Jack H. Christenson
JACK H. CHRISTENSON, R.C.E. 14070

COUNTY SURVEYOR'S CERTIFICATE

This map has been examined for conformance with the
requirements of the Land Surveyor's Act this 20th day of
MARCH, 1968.

James T. Poff
County Surveyor
By Deputy: *Edward Patterson*

RECORDERS CERTIFICATE

Filed this 20 day of March, 1968 at 2:38 PM.
in Book 234 of Maps at page 56 at the request of
Jack N. Christenson.

George E. Fowles
County Recorder
By Deputy: *A. G. DeLuca*

NOTES AND LEGEND

- Iron pipe set (3/4")
 - Iron pipe found (as shown)
 - ◎ Monument found
- All distances and dimensions shown hereon are
in feet and decimals thereof.

**Jack H. Christenson
and Associates**

2000 West Hedding Street San Jose, California

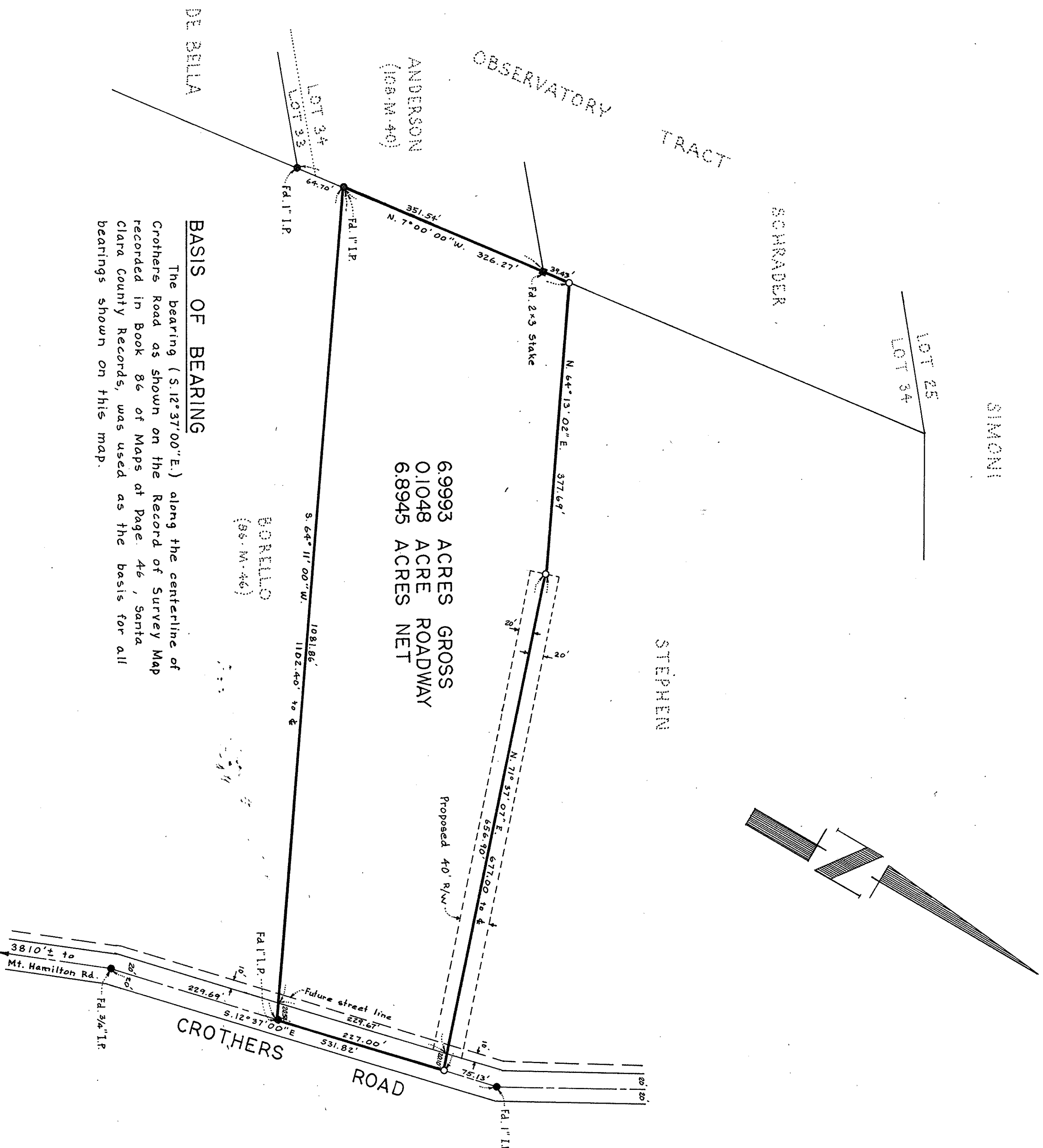

BASIS OF BEARING

The bearing (S. 12° 37' 00" E.) along the centerline of
Crothers Road as shown on the Record of Survey Map
recorded in Book 86 of Maps at Page 46, Santa
Clara County Records, was used as the basis for all
bearings shown on this map.