

EQUITY MARKET

Daily Research Report

YEAR 2017



SEBI Registered
&
ISO Certified

18003157801

Toll Free

www.tradeindiaresearch.com

mc

301, 3rd Floor, Mangal City, Vijay Nagar, Indore

Toll Free : 18003157801

MARKET WRAP



NIFTY

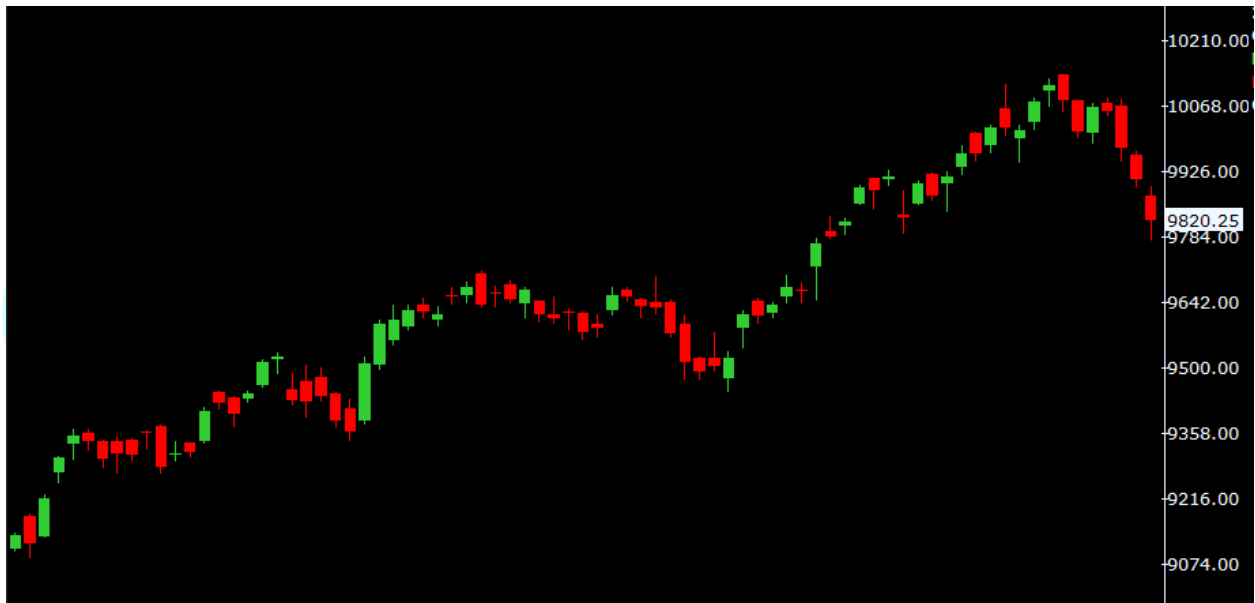

	1	2
RESISTANCE	9941.73	9975.42
SUPPORT	9825.28	9742.52



BANK NIFTY



	1	2
RESISTANCE	31895.14	31992.44
SUPPORT	31561.67	31325.50

MARKET HIGHLIGHTS

- **Petronet LNG reports Q1 net profit at Rs437.6 cr**
- **Kajaria Ceramics Q1 net profit at Rs49 cr**
- **MMTC Q1 profit at Rs18 cr**
- **Motherson Sumi Q1 profit below estimates**
- **NMDC Q1 net profit up 36% (YoY)**

NSE STATS

ADVANCES	19
DECLINES	32
UNCHANGES	00

FII TRADING ACTIVITY (IN CR.)

CATEGORY	DATE	BUY VALUE	SELL VALUE	NET VALUE
FII/FPI	9-AUG-2017	3238.44	4079.88	-841.44



DII TRADING ACTIVITY (IN CR.)

CATEGORY	DATE	BUY VALUE	SELL VALUE	NET VALUE
DII	9-AUG-2017	2886.47	2333.3	553.17

MARKET PERFORMANCE

NIFTY GAINERS

COMPANY NAME	LTP	PRE. CLOSE	CHANGE (RS)	CHANGE (%)
TECHM	405.25	393.85	11.4	2.89
AUROPHARMA	696.00	665.00	31	1.81
INFY	984.95	969.35	15.6	1.61
LT	1,166.00	1,140.00	26	1.05
WIPRO	289.15	285.75	3.4	0.92



TRAD=india
— RESEARCH —

COMPANY NAME	LTP	PRE. CLOSE	CHANGE (RS)	CHANGE (%)
TATAMOTORS	382.15	416.05	-33.9	-8.15
TATAMTRDVR	223.00	242.25	-19.25	-7.95
DRREDDY	1,945.10	2,048.35	-103.25	-5.04
BANKBARODA	149.00	155.20	-6.2	-3.99
GAIL	368.15	382.20	-14.05	-3.68

SECTORIAL INDICES

COMPANY NAME	LTP	CHANGE (%)	OPEN	HIGH	LOW	PRE. CLOSE
NIFTY 50	9,820.25	-0.89	9,872.85	9,892.65	9,776.20	9,908.05
NIFTY NEXT 50	26,895.05	-2.74	27,511.30	27,554.50	26,579.30	27,652.00
NIFTY 100	10,133.85	-1.18	10,215.65	10,229.00	10,078.05	10,254.55
INDIA VIX	13.8025	2.6	13.4525	14.1675	12.23	13.4525
NIFTY BANK	24,217.35	-0.65	24,300.45	24,326.90	23,822.20	24,374.60
NIFTY AUTO	10,606.50	-2.92	10,820.05	10,834.85	10,526.20	10,925.65
NIFTY FIN SERVICE	9,923.15	-0.99	9,991.60	10,022.45	9,783.20	10,022.25
NIFTY FMCG	24,969.25	-0.53	25,015.40	25,117.45	24,875.75	25,102.80
NIFTY IT	10,662.35	0.46	10,590.35	10,700.90	10,586.15	10,613.55
NIFTY MEDIA	2,910.25	-3.45	3,004.10	3,012.55	2,845.35	3,014.15
NIFTY METAL	3,328.65	-1.62	3,374.05	3,403.95	3,288.40	3,383.40
NIFTY PHARMA	8,513.20	-2.89	8,757.30	8,917.55	8,390.60	8,766.25
NIFTY REALTY	257.3	-5.07	269.35	272.65	249.6	271.05
NIFTY ENERGY	12,804.95	-1.57	12,952.35	12,992.70	12,728.95	13,009.55
NIFTY INFRA	3,290.15	-1.37	3,324.35	3,324.35	3,263.60	3,336.00
NIFTY PSE	3,962.70	-2.65	4,053.10	4,054.35	3,929.70	4,070.75
NIFTY SERV SECTOR	12,965.85	-0.68	13,017.60	13,060.00	12,865.20	13,054.40

MOST ACTIVE STOCKS (IN VALUE)

COMPANY NAME	LTP	PRE. CLOSE	CHANGE (Rs)	VALUE (Rs)	CHANGE (%)
TATAMOTORS	382.15	416.05	-33.9	1,09,024.72	1.06
SIS	765.00	815.00	-50	66,929.90	1.52
AUROPHARMA	696.00	683.60	12.4	63,095.41	-5.57
IBREALEST	235.00	249.40	-14.4	61,541.80	-0.76
RELCAPITAL	768.30	799.50	-31.2	56,939.63	-3.24



NAME	OPEN	HIGH	LOW	CUR. VALUE	CHANGE	CHANGE (%)
NIKKEI	19,792.45	19,829.88	19,685.83	19,729.74	-8.97	-0.05
HANGSENG	3,322.07	3,342.80	3,316.56	3,323.24	5.16	0.16
TAIWAN	27,791.36	27,791.36	27,267.03	27,444.00	-313.09	-1.14
KOSPI	10,470.03	10,477.79	10,303.47	10,329.74	-140.64	-1.36

DISCLAIMER

The information and views in this report, our website & all the service we provide are believed to be reliable, but we do not accept any responsibility (or liability) for errors of fact or opinion. Users have the right to choose the product/s that suits them the most.

Sincere efforts have been made to present the right investment perspective. The information contained herein is based on analysis and up on sources that we consider reliable.

This material is for personal information and based upon it & takes no responsibility.

The information given herein should be treated as only factor, while making investment decision. The report does not provide individually tailor-made investment advice. Trade India Research Recommends that investors independently evaluate particular investments and strategies, and encourages investors to seek the advice of a financial adviser. Trade India Research shall not be responsible for any transaction conducted based on the information given in this report, which is in violation of rules and regulations of NSE and BSE.

The share price projections shown are not necessarily indicative of future price performance. The information herein, together with all estimates and forecasts, can change without notice. Analyst or any person related to Trade India Research might be holding positions in the stocks recommended. It is understood that anyone who is browsing through the site has done so at his free will and does not read any views expressed as a recommendation for which either the site or its owners or anyone can be held responsible for. Any surfing and reading of the information is the acceptance of this disclaimer.

All Rights Reserved.

Investment in Commodity and equity market has its own risks.

We, however, do not Touch for the accuracy or the completeness thereof. we are not responsible for any loss incurred whatsoever for any financial profits or loss which may arise from the recommendations above. Trade India Research does not purport to be an invitation or an offer to buy or sell any financial instrument. Our Clients (Paid Or Unpaid), Any third party or anyone else have no rights to forward or share our calls or SMS or Report or Any Information Provided by us to/with anyone which is received directly or indirectly by them. If found so then Serious Legal Actions can be taken.

