

RECORD OF SURVEY
PROPERTY OF GHORMLEY
PORTION OF LOT 19 BLOCK 4 DRYTOWN TOWNSITE
AMADOR COUNTY, CALIFORNIA

Ledger L. McMinn Amador County Surveyor
L.S. 2902 September 5, 1962
Scale 1" = 20'

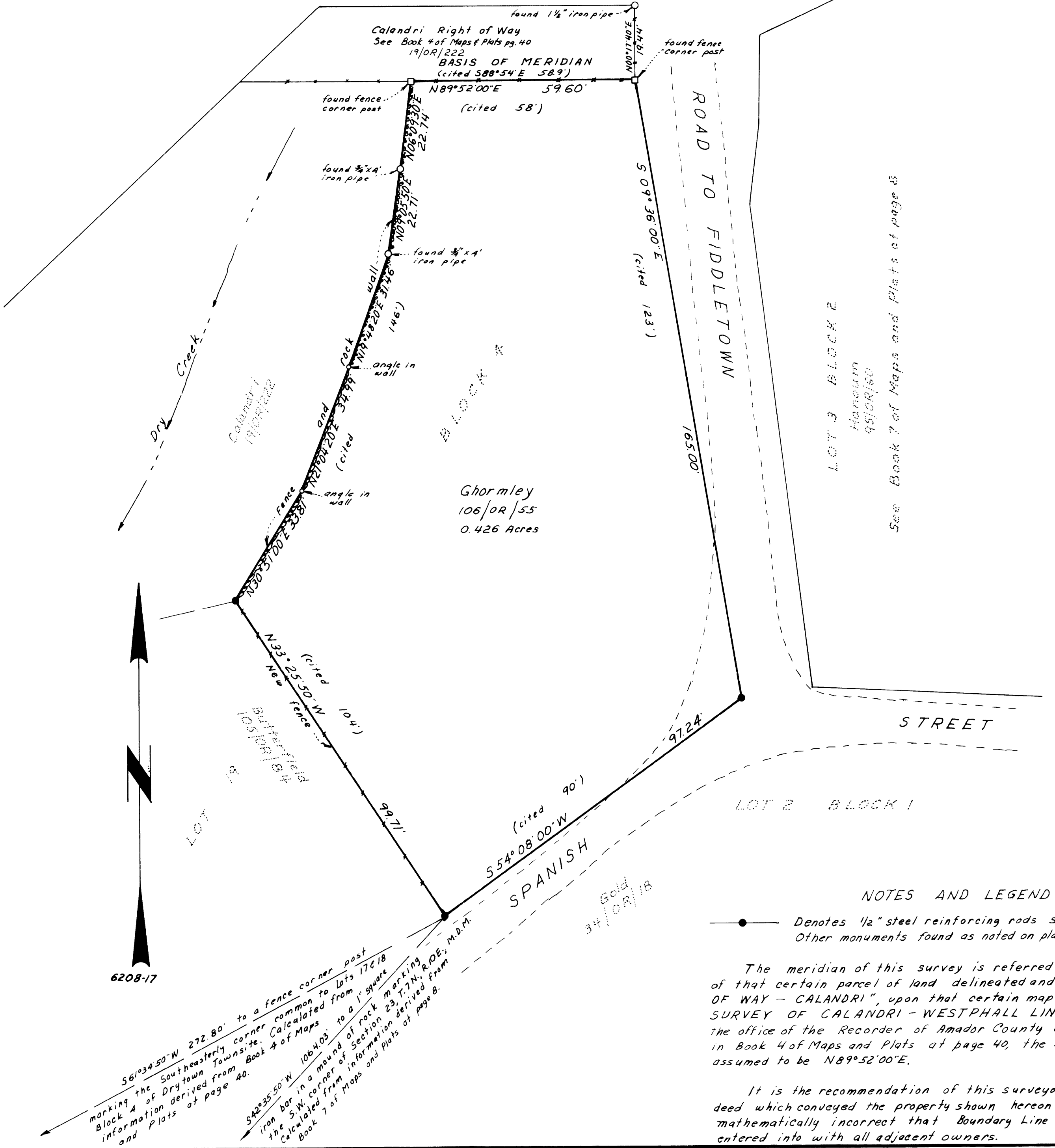

SURVEYORS CERTIFICATE

This map correctly represents a survey made by me or under my direction in conformance with the requirements of Chapter 15 of Division 3 of the Business and Professions Code at the request of Mary Jane Ghormley, in August, 1962.

Ledger L. McMinn
Ledger L. McMinn L.S. 2902

COUNTY SURVEYORS CERTIFICATE

This map has been examined for conformance with the requirements of Chapter 15 of Division 3 of the Business and Professions Code this 2nd day of September, 1962.

Ledger L. McMinn
Amador County Surveyor

COUNTY RECORDERS CERTIFICATE

Filed for record this 6 day of Sept., 1962, at 11:00 A.M. in Book 8 of Maps and Plats at page 82 at the request of L. L. McMinn.

Fee \$5.00 P.M.

Amador County Recorder

NOTES AND LEGEND

● Denotes 1/2" steel reinforcing rods set on this survey.
Other monuments found as noted on plat.

The meridian of this survey is referred to the South line of that certain parcel of land delineated and designated "RT. OF WAY - CALANDRI", upon that certain map entitled "PLAT OF SURVEY OF CALANDRI - WESTPHALL LINES", recorded in the office of the Recorder of Amador County on March 3, 1948, in Book 4 of Maps and Plats at page 40, the bearing of which is assumed to be N89°52'00"E.

It is the recommendation of this surveyor that since the deed which conveyed the property shown hereon is vague and mathematically incorrect that Boundary Line Agreements be entered into with all adjacent owners.