

You're Gonna Break My Heart Tonight

Tom Odell

♩ = 120

5

9

14

19

23

27

33

start

37

Red.

Red.

41

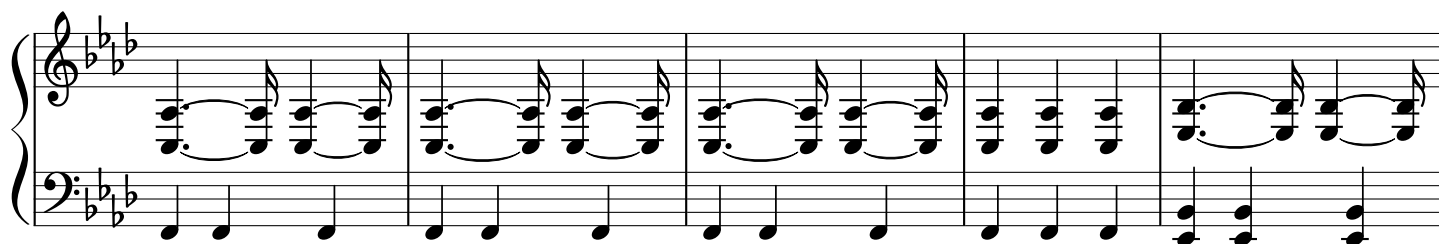

Red.

Red.

46

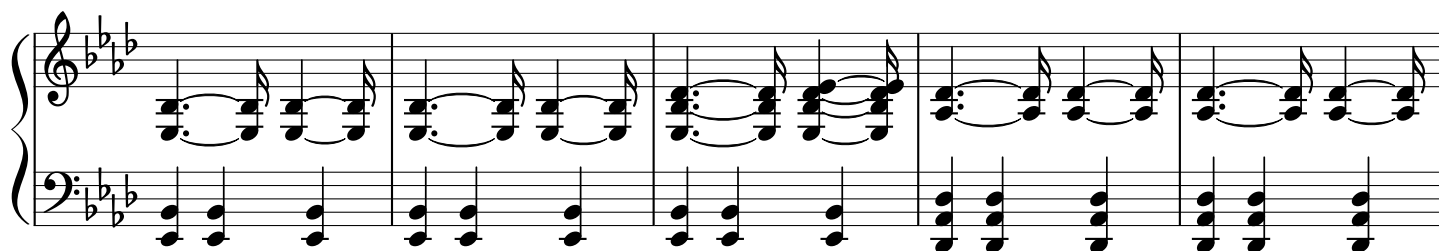

51

56

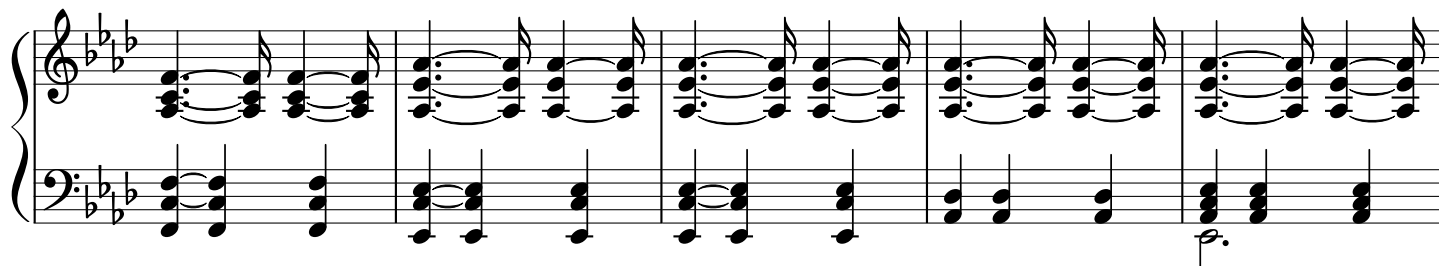

61

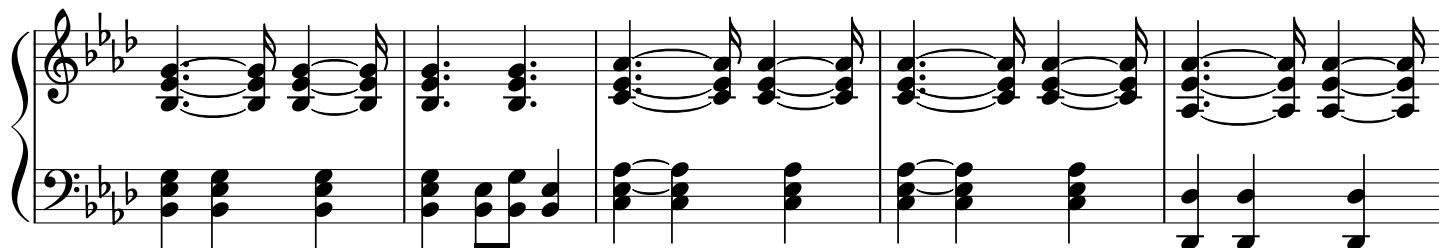

66

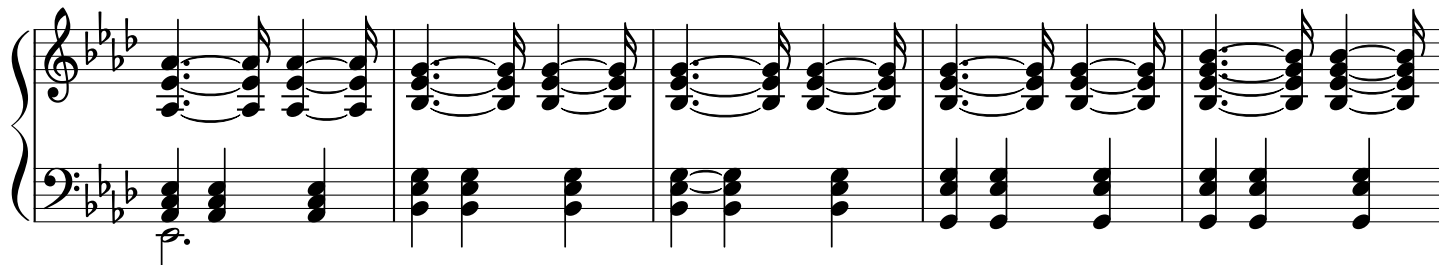

71

youre taxi driver

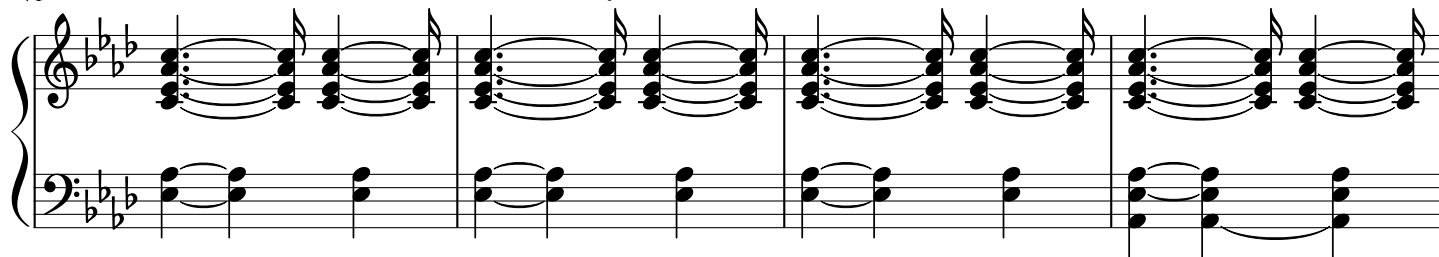

75

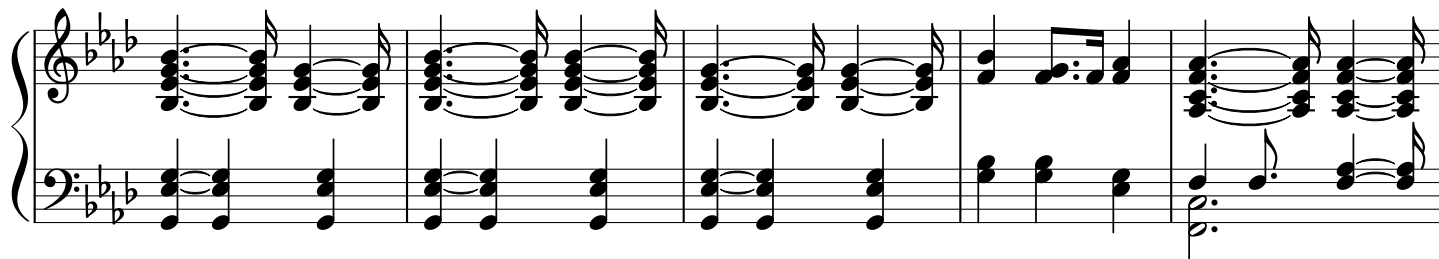

80

silence

85

90

weat

96

101

youre

106

mind

114

you kept wait tomorrow

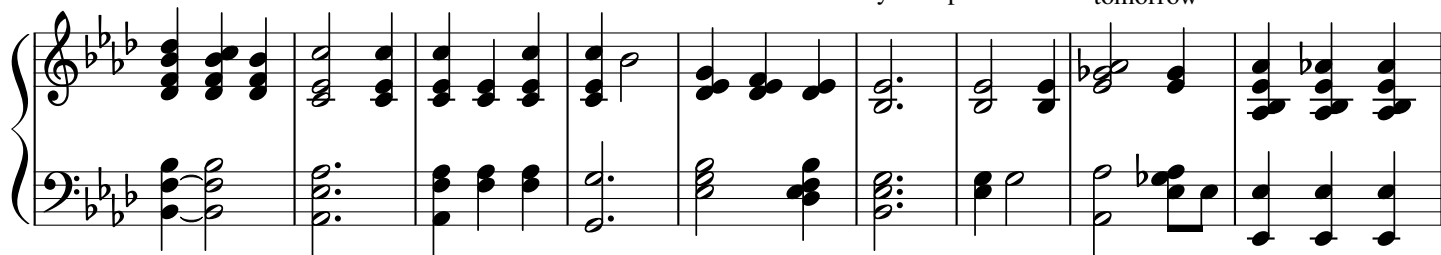

123

summerbed

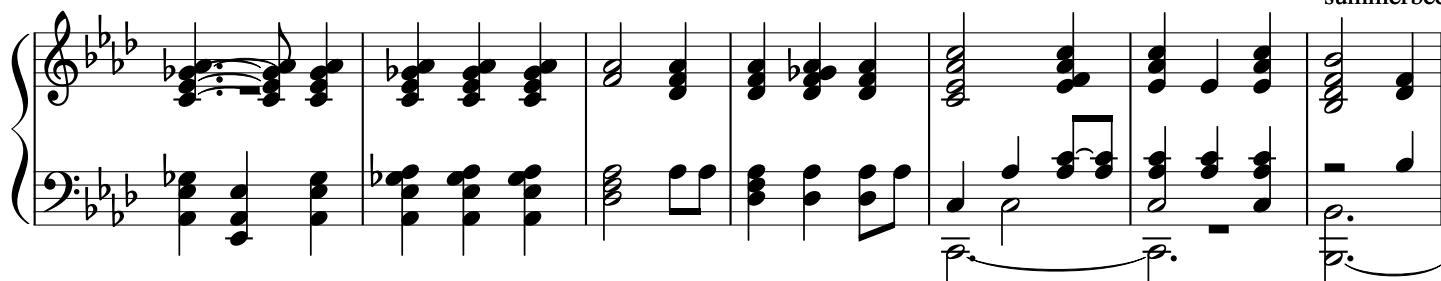

130

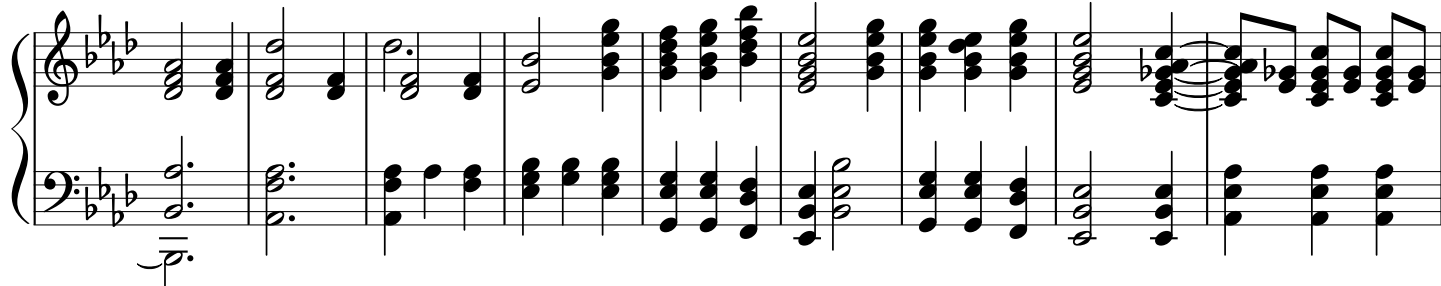

139

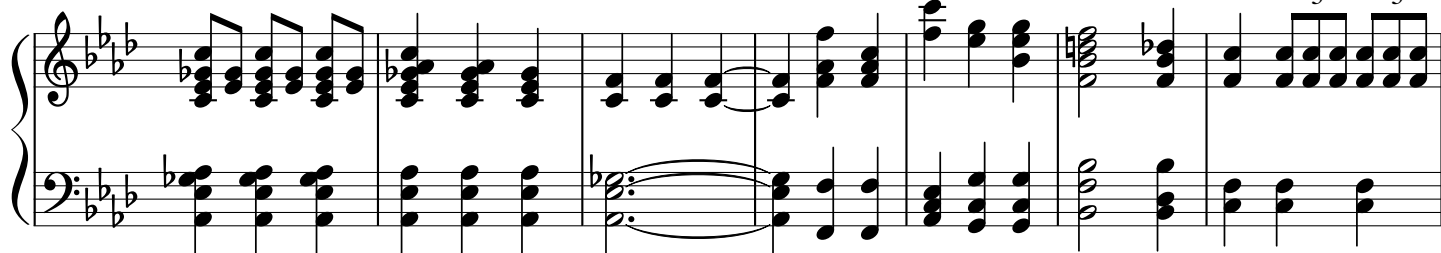

146

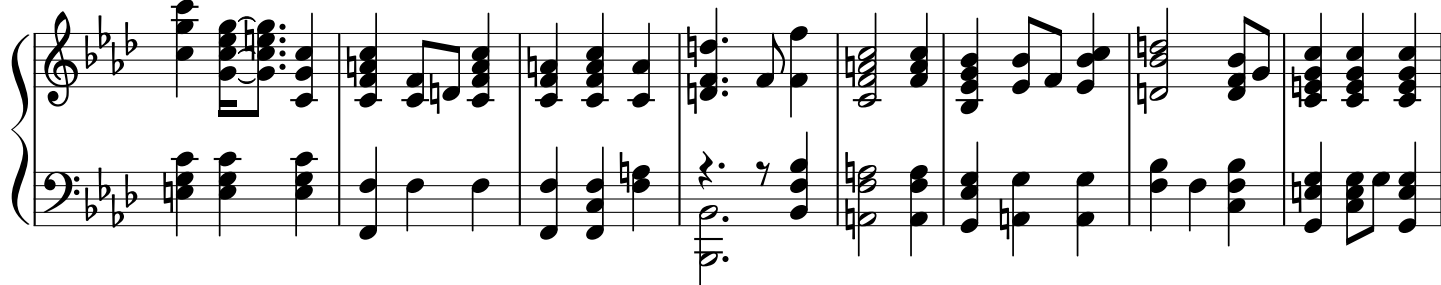

154

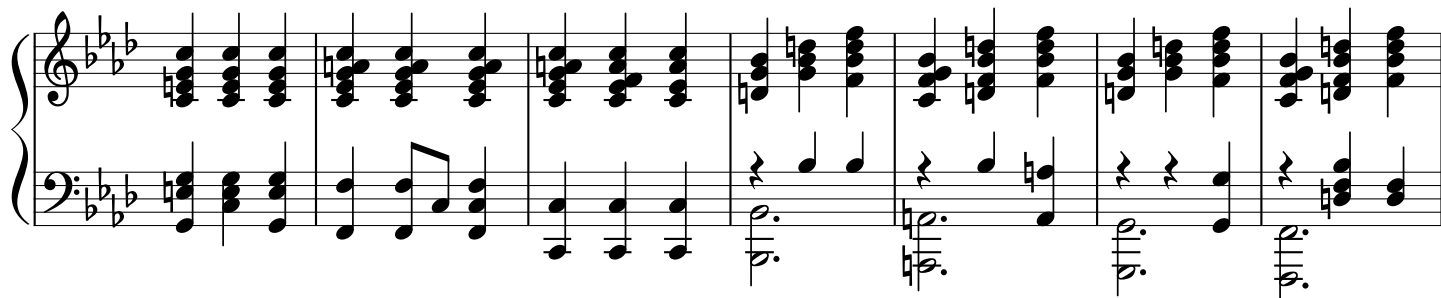

161

169

176

179

182

185

191

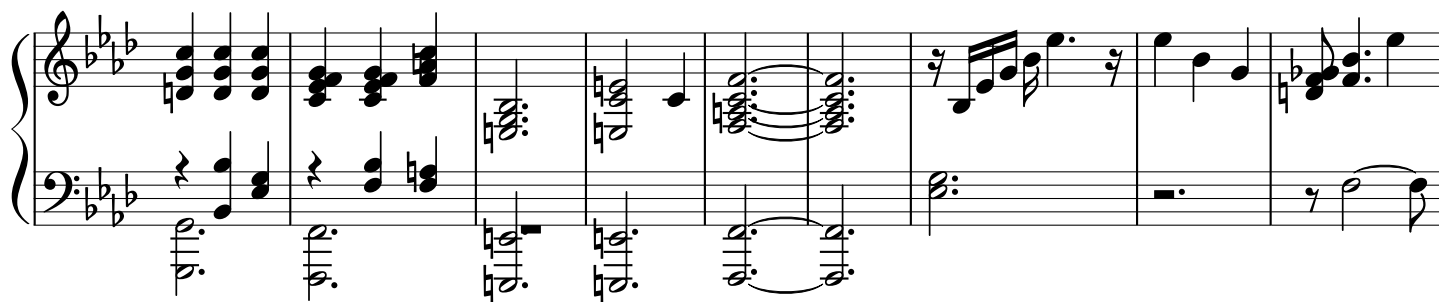

200

209

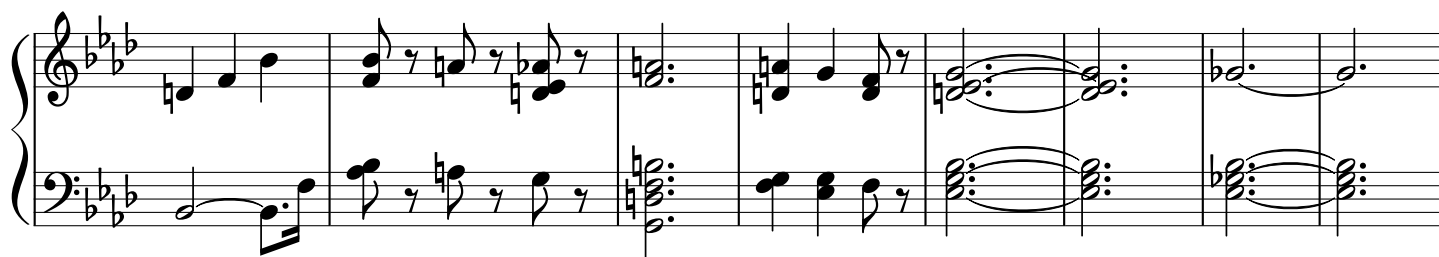

217

