

GENERAL INFORMATION

THIS IS NOT AN ASSEMBLY MANUAL AND SHOULD NOT BE USED AS SUCH

About This Manual

This Parts Catalog has been prepared to make it easier for you to order parts for your 2015 motorcycles. Located at the back of the book is a complete Hardware Listing for your convenience. The numbers shown in the illustrations correspond to the numbers in the "INDEX NO." column in the parts lists. Consult the illustrations when ordering parts to make sure that you receive all the required parts. The number in parentheses following the part description is the quantity needed for complete assembly. If there is no number in parentheses, only one is used. Prices of parts in this catalog are published separately.

When ordering parts the following instructions should be followed carefully.

- The "MODEL(S)" column in the parts lists may include one or more two-character (three-character for FLT, Dyna and Softail) codes that correspond to the vehicle identification number (VIN) model designations and engine type. The models and their respective two-character (three-character for FLT, Dyna and Softail) codes are listed at the bottom of each right side page for your reference. If a part fits all models, "ALL" is in the corresponding "MODEL(S)" column.
- Make sure to specify the correct part number for each item. The part numbers appear under the "PART NO." column in the parts lists.
- Orders may be placed via your computer for all parts. Review your system documentation on placing orders electronically. All non-warranty replacement crankcase orders require return of the complete left crankcase half with vehicle identification number (VIN). All non-warranty replacement frame orders require return of the steering neck with vehicle identification number (VIN). Non-compliance will result in a fine. See non-warranty frame and crankcase policy or contact Dealer Services.
- The sale or use of these parts or accessories does not grant the purchaser a license or other right under any Harley-Davidson patent.
- For all 2008 and later painted parts, refer to the Service Section of h-dnet.com which features a listing of painted part numbers, except CVO (Custom Vehicle Operations) and Street models which are located in their own respective catalogs.
- All parts that were added for the new model year have a vertical bar on the parts list page left of the index number. This can be used to identify any new parts that are unique to a specific model, and help distinguish new and previous model year parts. In the back of the book is a New Parts List. This list serves as a summary of new parts.
- Parts marked **"RESTRICTED SALE PART"** are limited edition items and can only be ordered as direct replacements.
- Orientation Symbols:

Orientation symbols are used when the illustration is not in the standard "Right-Front" orientation. The symbol is a motorcycle with an arrow in the front indicating the direction of view. The symbol is at the bottom left or right side of the illustration page.

To the best knowledge of Harley-Davidson Motor Company, the material contained herein is accurate as of the date this publication was approved for printing. Harley-Davidson Motor Company reserves the right to change specifications, equipment or designs at any time without notice and without incurring obligation.

Vehicle Identification Number (VIN)

See Figure 1. A unique 17-digit serial, or vehicle identification number (VIN), is assigned to each motorcycle. For a description of each item in the vehicle identification number (VIN), refer to Table 1.

For all models except V-Rod the full 17-digit serial, or vehicle identification number (VIN), is stamped on the right side of the frame backbone at the rear of the steering head. The vehicle identification number (VIN) is also printed on a label on the right front downtube. An abbreviated vehicle identification number (VIN) is stamped on the left side crankcase between the front and rear cylinders except for Street which is stamped on the left side crankcase below the front cylinder.

For V-Rod models only the full 17-digit serial, or vehicle identification number (VIN), is stamped on the right side of the steering head. The vehicle identification number (VIN) is also printed on a label on the left frame tube above the front engine cylinder. An abbreviated vehicle identification number (VIN) is stamped on the left side crankcase below the rear cylinder head.

Always give the full 17-digit vehicle identification number (VIN) when ordering parts or making any inquiry about your motorcycle.

① ② ③ ④ ⑤ ⑥ ⑦ ⑧ ⑨
1HD 4 NA A 1 3 F C 111000

Figure 1. Typical Harley-Davidson VIN: 2015 Street Models

Table 1. Harley-Davidson VIN Breakdown: 2015 Street Models

POSITION	DESCRIPTION	POSSIBLE VALUES
1	World manufacturer identifier	1HD=Originally manufactured in the United States 5HD=Originally manufactured in the United States for sale outside of the United States MEG=Originally manufactured in India
2	Motorcycle type	4=Middleweight motorcycle (351 cm ³ to 900 cm ³)
3	Model	NA=XG500 NB=XG750
4	Engine type	A=Revolution X™ 500 cm ³ liquid-cooled, fuel-injected B=Revolution X™ 750 cm ³ liquid-cooled, fuel-injected
5	Calibration/configuration, introduction	<div> Normal Introduction 1=Domestic (DOM) 3=California (CAL) A=Canada (CAN) C=HDI E=Japan (JPN) G=Australia (AUS) J=Brazil (BRZ) L=Asia Pacific (APC) N=India (IND) </div> <div> Mid-year or Special Introduction 2, 4=Domestic (DOM) 5, 6=California (CAL) B=Canada (CAN) D=HDI F=Japan (JPN) H=Australia (AUS) K=Brazil (BRZ) M=Asia Pacific (APC) P=India (IND) </div>
6	VIN check digit	Can be 0-9 or X
7	Model year	F=2015
8	Assembly plant	C=Kansas City, MO U.S.A. N=Haryana India (Bawal District Rewari)
9	Sequential number	Varies

©2014 H-D.

ALPHABETICAL INDEX

PART DESCRIPTION	PAGE	PART DESCRIPTION	PAGE
AIR CLEANER.....	45	GROUND STUD CONNECTOR.....	113
ALTERNATOR & REGULATOR.....	121	GUARDS, SAREE.....	75
BALANCE SHAFT SUBASSEMBLY.....	11	HANDLEBAR, HAND CONTROLS & SPEEDOMETER. .	105
BANK ANGLE SENSOR CONNECTOR.....	111	HEADLAMP.....	99
BATTERY.....	125	HEADLAMP CONNECTOR.....	109
BATTERY CABLES.....	125	HORN.....	107
BATTERY CONNECTOR.....	111	HORN CONNECTOR.....	115
BELT & SPROCKET.....	37	IGNITION COIL.....	119
BELT GUARD.....	73	INDUCTION MODULE, FUEL.....	47
BRAKE, MASTER CYLINDER, FRONT.....	59	JIFFY STAND.....	83
BRAKE, MASTER CYLINDER, REAR.....	63	JIFFY STAND CONNECTOR.....	115
BRAKE CALIPER, FRONT.....	61	KEY SET.....	39
BRAKE CALIPER, REAR.....	67	KEY SET.....	127
BRAKE CONTROL, FRONT.....	59	KEY SWITCH CONNECTOR.....	109
BRAKE CONTROL, REAR.....	65	LABELS.....	55
BRAKE LINE, FRONT.....	59	LICENSE PLATE BRACKETS.....	95
BRAKE LINE, REAR.....	63	LIGHT ASSEMBLY CONNECTOR, REAR.....	111
BRAKE SWITCH CONNECTOR, REAR.....	113	MAIN FUSE CONNECTOR.....	113
CAMSHAFT DRIVE SYSTEM.....	21	MIRRORS.....	97
CHAIN, CAM DRIVE.....	21	MUFFLER.....	43
CLUTCH.....	35	NEUTRAL SWITCH CONNECTOR.....	115
CLUTCH CABLE.....	57	OIL PRESSURE SWITCH CONNECTOR.....	115
CLUTCH CONTROL.....	57	OIL PUMP.....	25
CLUTCH SWITCH CONNECTOR.....	109	OXYGEN SENSOR CONNECTOR, FRONT.....	113
CONTROL CONNECTOR, LEFT.....	109	OXYGEN SENSOR CONNECTOR, REAR.....	111
CONTROL CONNECTOR, RIGHT.....	109	PISTONS & FLYWHEEL ASSEMBLY.....	15
COOLANT PUMP & THERMOSTAT.....	23	PRIMARY COVER.....	19
COOLING FAN CONNECTOR.....	115	PURGE SOLENOID CONNECTOR.....	113
COOLING SYSTEM.....	53	RADIATOR.....	51
CRANKCASE & GEARCASE.....	17	REGULATOR, VOLTAGE.....	121
CRANK POSITION SENSOR CONNECTOR.....	115	RELAY BLOCK CONNECTOR.....	113
CYLINDERS, HEADS & VALVES.....	9	ROCKER ARM ASSEMBLY.....	13
DIAGNOSTICS CONNECTOR.....	113	SEAT.....	91
DIODE PACK CONNECTOR.....	113	SENSOR, VEHICLE SPEED.....	17
DIPSTICK.....	19	SHIFTER, GEAR.....	29
ECM CONNECTOR.....	111	SHIFTER CAM.....	29
ELECTRONIC IGNITION SYSTEM.....	119	SHIFTER FORK.....	29
ENGINE ASSEMBLY.....	7	SHIFTER LEVER.....	31
ENGINE HARNESS CONNECTOR.....	111	SHOCK ABSORBERS, REAR.....	81
ENGINE MOUNTS.....	27	SOLENOID STARTER CONNECTOR.....	111
EVAPORATIVE EMISSIONS COMPONENTS.....	49	SPARK PLUGS.....	119
EXHAUST SYSTEM.....	43	SPEEDOMETER.....	105
FAIRING.....	85	SPEEDOMETER CONNECTOR.....	109
FENDER, FRONT.....	87	STARTER MOTOR.....	123
FENDER, REAR.....	89	SWITCH, IGNITION.....	127
FLASHER RELAY CONNECTOR.....	111	SWITCHES.....	127
FOOTRESTS.....	93	TAIL LAMP & TURN SIGNALS, REAR.....	103
FORK, FRONT.....	79	THERMOSTAT.....	23
FORK, REAR, DEBRIS DEFLECTOR & BELT GUARD. .	73	THROTTLE & IDLE CONTROL.....	105
FORK BRACKETS, FRONT.....	77	TRANSMISSION GEARS.....	33
FRAME & JIFFY STAND.....	83	TURN LAMP CONNECTOR, LEFT FRONT.....	109
FRONT BRAKE SWITCH CONNECTOR.....	109	TURN LAMP CONNECTOR, RIGHT FRONT.....	109
FUEL PUMP.....	41	TURN SIGNALS, FRONT.....	101
FUEL PUMP ASSEMBLY CONNECTOR.....	109	VEHICLE SPEED SENSOR CONNECTOR.....	113
FUEL TANK.....	39	VOLTAGE REGULATOR CONNECTOR.....	115
FUSE, MAIN.....	113	WHEEL, FRONT.....	69
FUSE BLOCK CONNECTOR.....	113	WHEEL, REAR.....	71
GRIPS, HANDLEBAR.....	105	WIRING HARNESS, ENGINE.....	117

ALPHABETICAL INDEX

PART DESCRIPTION	PAGE	PART DESCRIPTION	PAGE
WIRING HARNESS, MAIN (FRONT LOWER).....	115	HARDWARE LIST	128
WIRING HARNESS, MAIN (FRONT UPPER).....	109	NEW PARTS LIST	129
WIRING HARNESS, MAIN (REAR LOWER).....	113	NUMERICAL INDEX	149
WIRING HARNESS, MAIN (REAR UPPER).....	111	COMPONENT TYPES AND INTRODUCTION DATES ..	153

REFERENCE MATERIAL

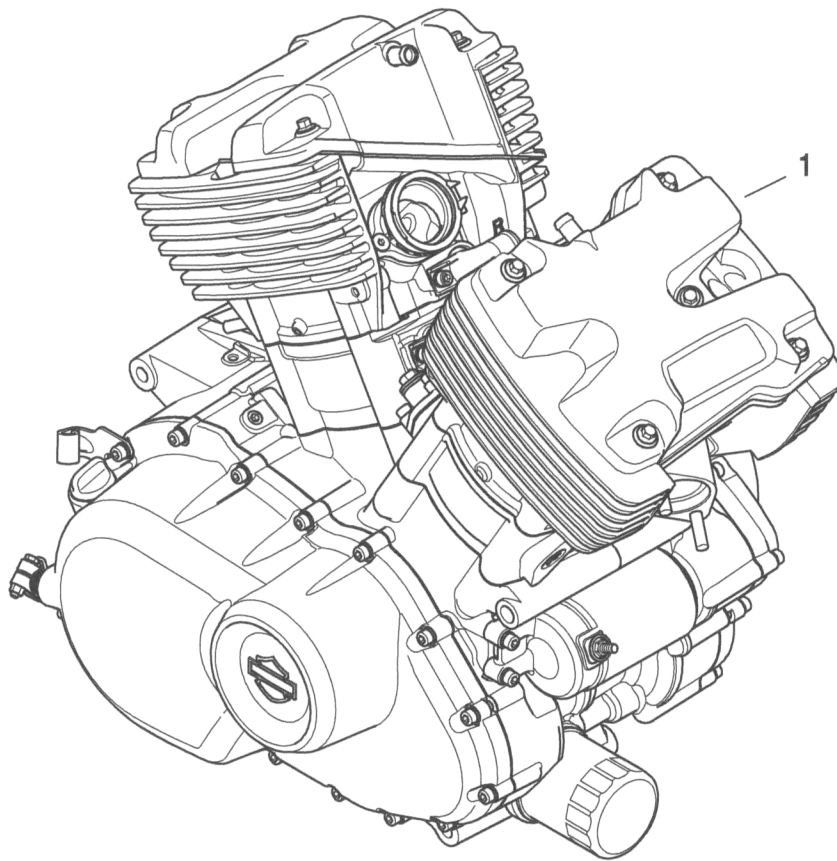

INDEX NO.	PART NO.	DESCRIPTION	MODEL(S)
1	20022-15	ENGINE ASSEMBLY	NBB
	20024-15	ENGINE ASSEMBLY	NAA

2015 MODEL IDENTIFICATION CODES

NAA = XG500

NBB = XG750

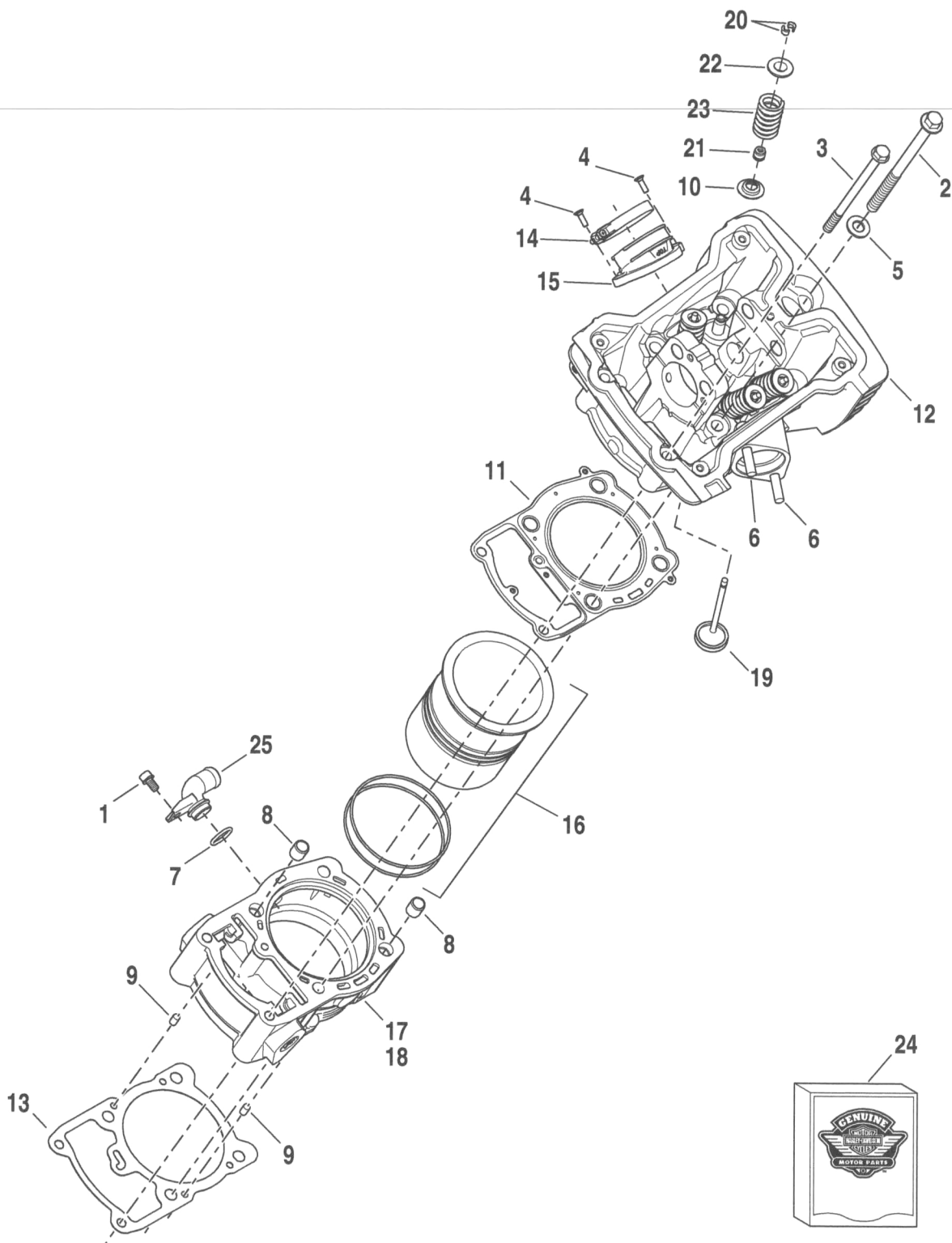

INDEX NO.	PART NO.	DESCRIPTION	MODEL(S)
1	965M	SCREW (2)	NAA NBB
2	10200168	BOLT (8)	NAA NBB
3	10200169	BOLT (4)	NAA NBB
4	10200176	SCREW (4)	NAA NBB
5	10300030	WASHER (8)	NAA NBB
6	10900011	STUD, exhaust flange (4)	NAA NBB
7	11900026A	O-RING (2)	NAA NBB
8	12000026	PIN, dowel, 13 mm (4)	NAA NBB
9	12000027	PIN, dowel, 6 mm (4)	NAA NBB
10	12300012	WASHER, spring seat (8)	NAA NBB
11	16500085	GASKET, head, cylinder (2)	NAA
	16500123	GASKET, head, cylinder (2)	NBB
12	16500086	HEAD, front cylinder, w/ valves and springs (hog black)	NAA
	16500132	HEAD, front cylinder, w/ valves and springs (hog black)	NBB
	16500087	HEAD, rear cylinder, w/ valves and springs (hog black)	NAA
	16500124	HEAD, rear cylinder, w/ valves and springs (hog black)	NBB
13	16500127	GASKET, cylinder (2)	NAA NBB
14	16500128	CLAMP (2)	NAA NBB
15	16500129	ADAPTER (2)	NAA NBB
16	16700026	PISTON & LINER ASSEMBLY, 85 mm bore (2)	NBB
	16700028	PISTON & LINER ASSEMBLY, 69 mm bore (2)	NAA
17	16800015	CYLINDER, front, w/ plug, 69 mm bore	NAA
	16800024	CYLINDER, front, w/ plug, 85 mm bore	NBB
18	16800016	CYLINDER, rear, w/ plug, 69 mm bore	NAA
	16800026	CYLINDER, rear, w/ plug, 85 mm bore	NBB
19	18000004	VALVE, intake (4)	NAA
	18000011	VALVE, intake (4)	NBB
	18000005	VALVE, exhaust (4)	NAA
	18000012	VALVE, exhaust (4)	NBB
20	18100022	KEEPER, valve (8)	NAA NBB
21	18100025	SEAL, valve stem (8)	NAA NBB
22	18100026	RETAINER, valve spring (8)	NAA NBB
23	18100030	SPRING, valve (8)	NAA
	18100021	SPRING, valve (8)	NBB
24	25700440	GASKET KIT, engine overhaul, 85 mm	NBB
	25700441	GASKET KIT, top end overhaul, 85 mm	NBB
	25700443	GASKET KIT, engine overhaul, 69 mm	NAA
	25700444	GASKET KIT, top end overhaul, 69 mm	NAA
25	26900076	SLEEVE, coolant (2)	NAA NBB

2015 MODEL IDENTIFICATION CODES

NAA = XG500

NBB = XG750

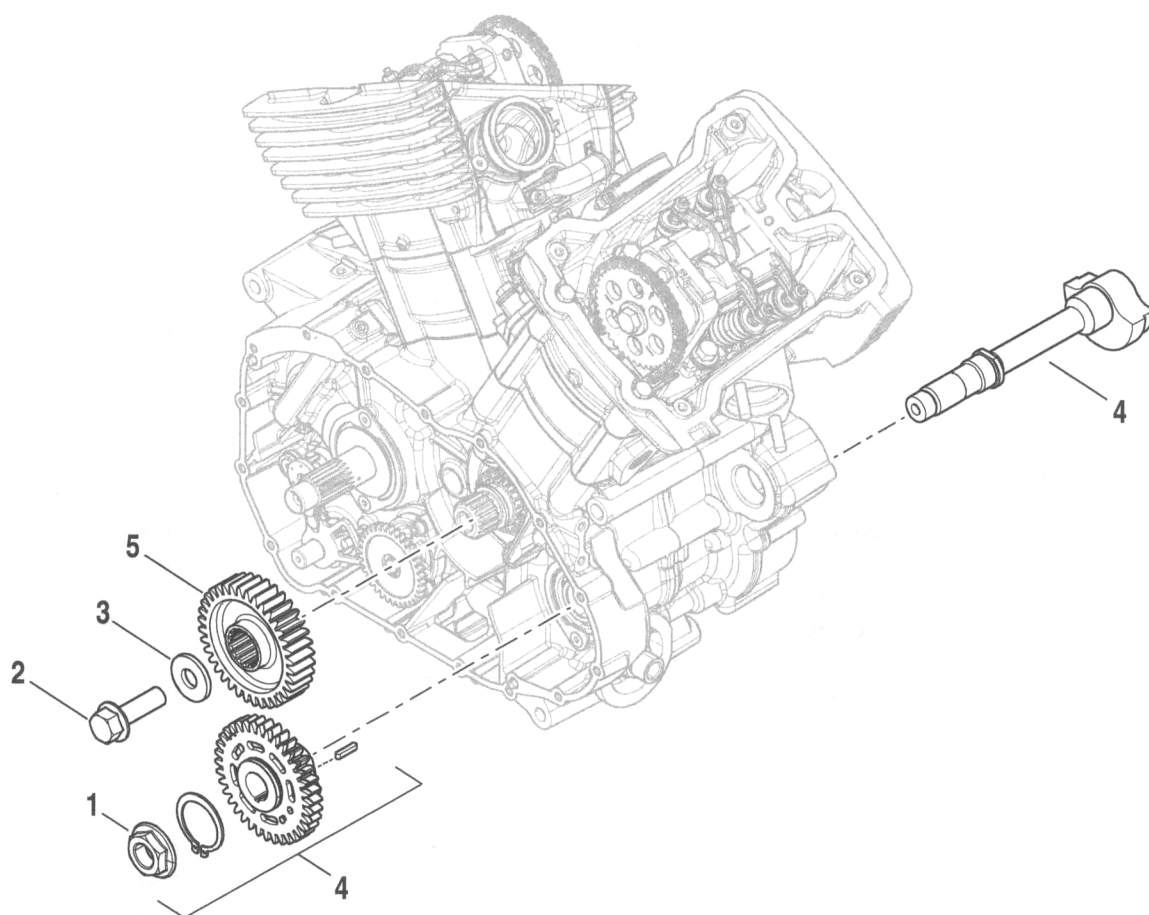

INDEX NO.	PART NO.	DESCRIPTION	MODEL(S)
1	10100028	NUT, balancer	NAA NBB
2	10200239	BOLT, crankshaft	NAA NBB
3	10300033	WASHER	NAA NBB
4	35200002	SHAFT, balancer	NBB
	35200007	SHAFT, balancer	NAA
5	36500015	GEAR, primary drive	NAA NBB

2015 MODEL IDENTIFICATION CODES

NAA = XG500

NBB = XG750

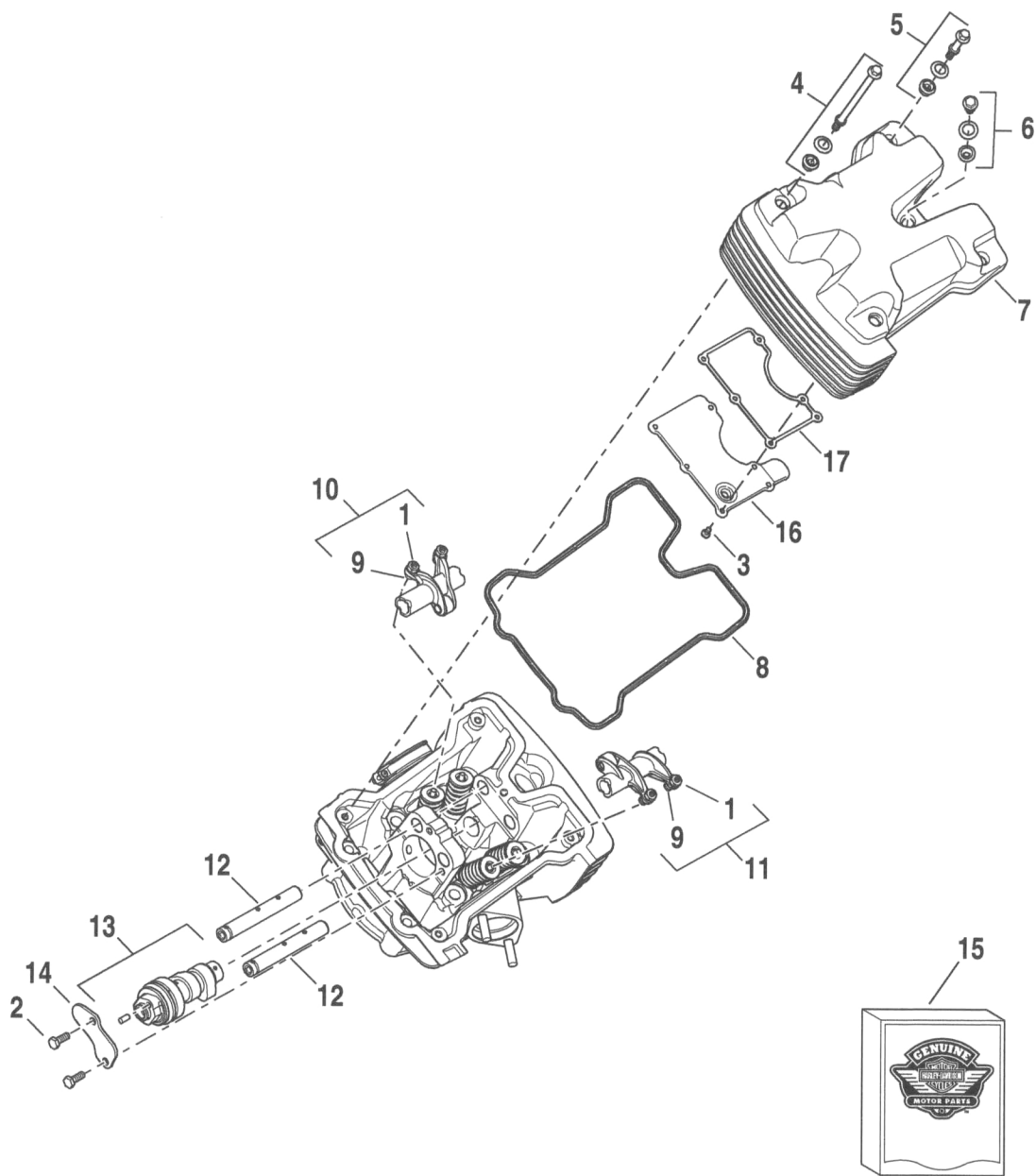

INDEX NO.	PART NO.	DESCRIPTION	MODEL(S)
1	10100029	NUT (8)	NAA NBB
2	10200167	SCREW (4)	NAA NBB
3	10200170	SCREW (12)	NAA NBB
4	10200319	BOLT, collar assembly (4)	NAA NBB
5	10200320	BOLT, collar assembly (4)	NAA NBB
6	10200321	BOLT, collar assembly (2)	NAA NBB
7	16500118	COVER, cylinder head, assembly (hog black) (2)	NBB
	16500222	COVER, cylinder head, assembly (hog black) (2)	NAA
8	16500120	GASKET (2)	NAA NBB
9	18100051	VALVE ADJUSTMENT ASSEMBLY (8)	NAA NBB
10	17300013	ROCKER, intake, w/ 10100029 and 18100027 (2)	NAA
	17300024	ROCKER, intake, w/ 10100029 and 18100027 (2)	NBB
11	17300016	ROCKER, exhaust, w/ 10100029 and 18100027 (2)	NAA
	17300025	ROCKER, exhaust, w/ 10100029 and 18100027 (2)	NBB
12	17300019	SHAFT, rocker (4)	NAA NBB
13	25400056	PLATE, retainer	NAA NBB
14	25400109	CAMSHAFT ASSEMBLY, front (2)	NBB
	25400110	CAMSHAFT ASSEMBLY, rear (2)	NBB
	25400111	CAMSHAFT ASSEMBLY, front (2)	NAA
	25400112	CAMSHAFT ASSEMBLY, rear (2)	NAA
15	25700442	GASKET KIT, valve lash service	NAA NBB
16	29400073	PLATE, baffle (2)	NAA NBB
17	29400074	GASKET, baffle (2)	NAA NBB

2015 MODEL IDENTIFICATION CODES

NAA = XG500

NBB = XG750

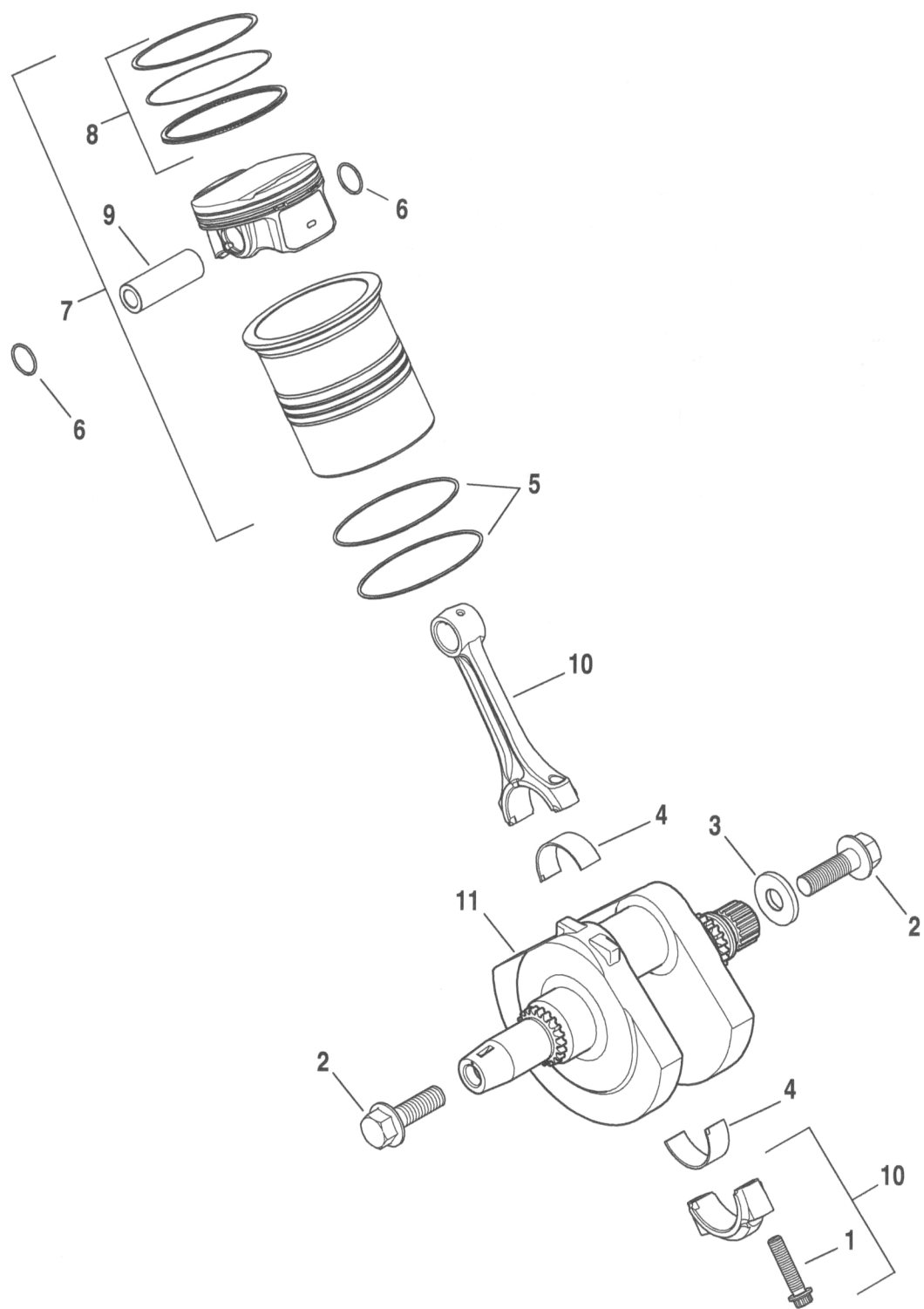

INDEX NO.	PART NO.	DESCRIPTION	MODEL(S)
1	10200181	BOLT, connecting rod (4)	NAA NBB
2	10200239	BOLT (2)	NAA NBB
3	10300033	WASHER	NAA NBB
4	11000120	BEARING, connecting rod (blue) (4)	NAA NBB
	11000121	BEARING, connecting rod (black) (4)	NAA NBB
	11000122	BEARING, connecting rod (red) (4)	NAA NBB
5	11900027	O-RING, liner, 85 mm bore (4)	NBB
	11900044	O-RING, liner, 69 mm bore (4)	NAA
6	12200051	CIRCLIP, piston pin (4)	NAA NBB
7	16700026	PISTON & LINER ASSEMBLY, 85 mm bore (2)	NBB
	16700028	PISTON & LINER ASSEMBLY, 69 mm bore (2)	NAA
8	22000012	PISTON RINGS SET, 69 mm bore (2)	NAA
	22000014	PISTON RINGS SET, 85 mm bore (2)	NBB
9	22100002	PIN, piston, 69 mm bore (2)	NAA
	22100003	PIN, piston, 85 mm bore (2)	NBB
10	23700015	CONNECTING ROD ASSEMBLY, w/ 10200181 (2)	NAA NBB
11	24100037	CRANKSHAFT	NBB
	24100038	CRANKSHAFT	NAA

2015 MODEL IDENTIFICATION CODES

NAA = XG500

NBB = XG750

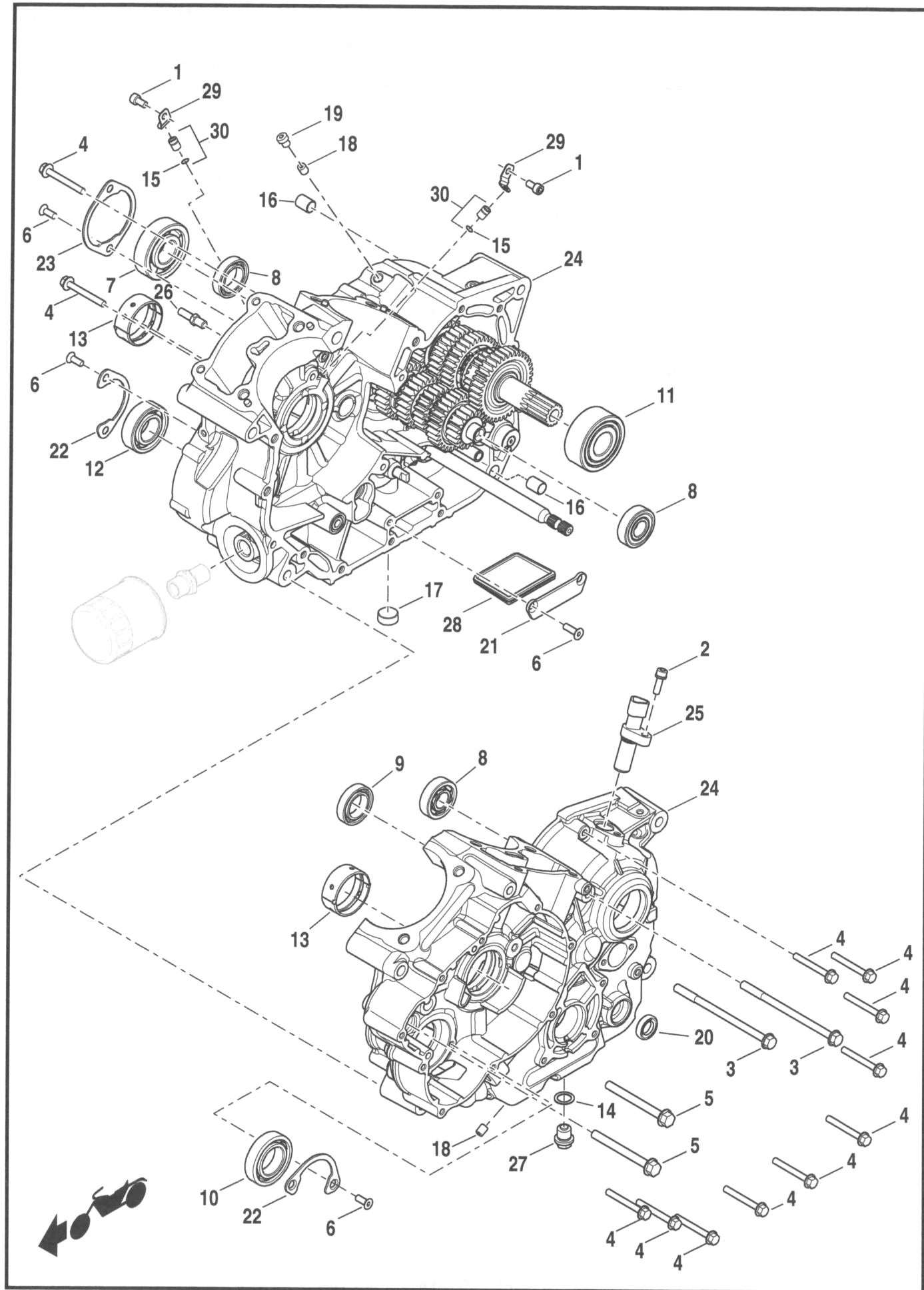

INDEX NO.	PART NO.	DESCRIPTION	MODEL(S)
1	965M	SCREW (2)	NAA NBB
2	1009M	SCREW	NAA NBB
3	10200169	BOLT (2)	NAA NBB
4	10200179	BOLT (12)	NAA NBB
5	10200180	BOLT (2)	NAA NBB
6	10200231	SCREW (8)	NAA NBB
7	11000062	BEARING	NAA NBB
8	11000063	BEARING (2)	NAA NBB
9	11000064	BEARING	NAA NBB
10	11000065	BEARING	NAA NBB
11	11000066	BEARING, double row	NAA NBB
12	11000068	BEARING	NAA NBB
13	11000114	SHELL, bearing, main (blue) (4)	NAA NBB
	11000115	SHELL, bearing, main (black) (4)	NAA NBB
	11000116	SHELL, bearing, main (red) (4)	NAA NBB
14	11900045	O-RING, drain plug	NAA NBB
15	11900065	O-RING, oil jet (2)	NAA NBB
16	12000026	DOWEL (3)	NAA NBB
17	12100045	PLUG	NAA NBB
18	12100047	PLUG, restrictor (2)	NAA NBB
19	12100064	PLUG, assembly	NAA NBB
20	18100023	SEAL, oil, shifter shaft	NAA NBB
21	24400048	PLATE, strainer	NAA NBB
22	24400087	PLATE, retainer (2)	NAA NBB
23	24400094	PLATE, retainer	NAA NBB
24	24400141	CRANKCASE, assembly (hog black)	NAA NBB
25	32700032	SENSOR, vehicle speed	NAA NBB
26	33900152	PIN, shift return spring	NAA NBB
27	62700041	DRAIN PLUG, magnetic	NAA NBB
28	62700042	STRAINER, filter	NAA NBB
29	62700044	PLATE, oil jet (2)	NAA NBB
30	62700105	OIL JET, w/ 11900065 (2)	NAA NBB

2015 MODEL IDENTIFICATION CODES

NAA = XG500

NBB = XG750

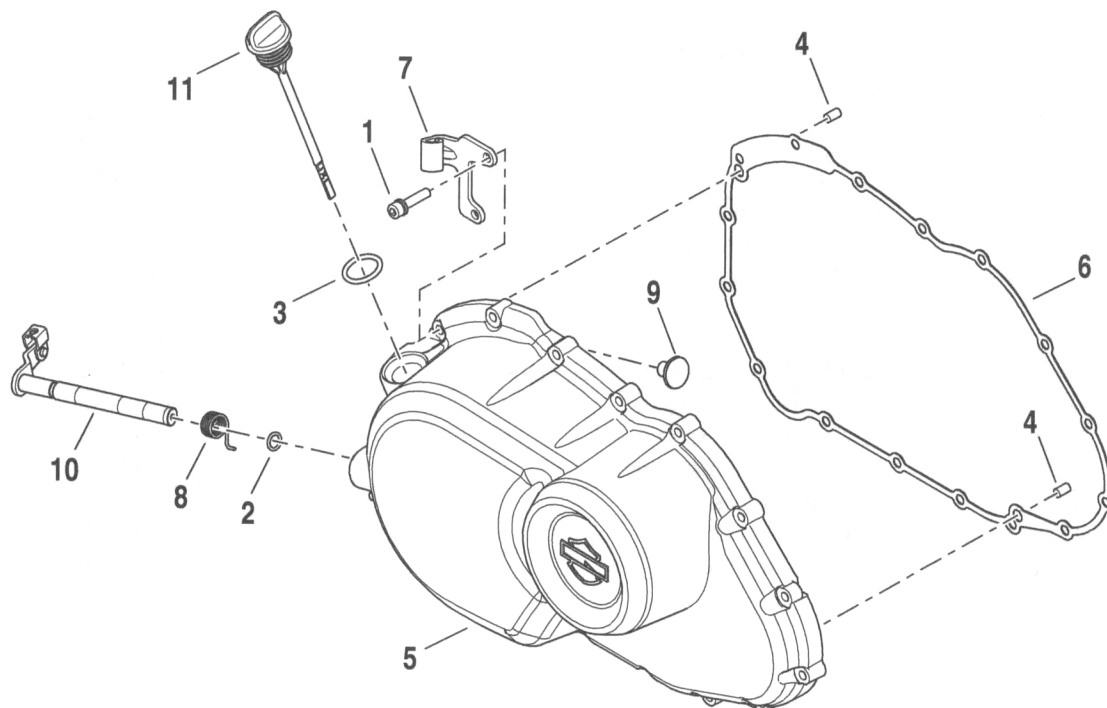

INDEX NO.	PART NO.	DESCRIPTION	MODEL(S)
1	1004M	SCREW, w/ washer (16)	NAA NBB
2	11900030	O-RING, shaft, clutch actuation	NAA NBB
3	11900031	O-RING, cap	NAA NBB
4	12000038	PIN (2)	NAA NBB
5	25700208	COVER, primary (gloss black)	NAA NBB
6	25700210	GASKET, cover, primary	NAA NBB
7	36700110	BRACKET	NAA NBB
8	37200027	SPRING, clutch	NAA NBB
9	37200028	RACK, clutch	NAA NBB
10	37200060	SHAFT	NAA NBB
11	62700052	CAP, oil filler, dipstick	NAA NBB

2015 MODEL IDENTIFICATION CODES

NAA = XG500

NBB = XG750

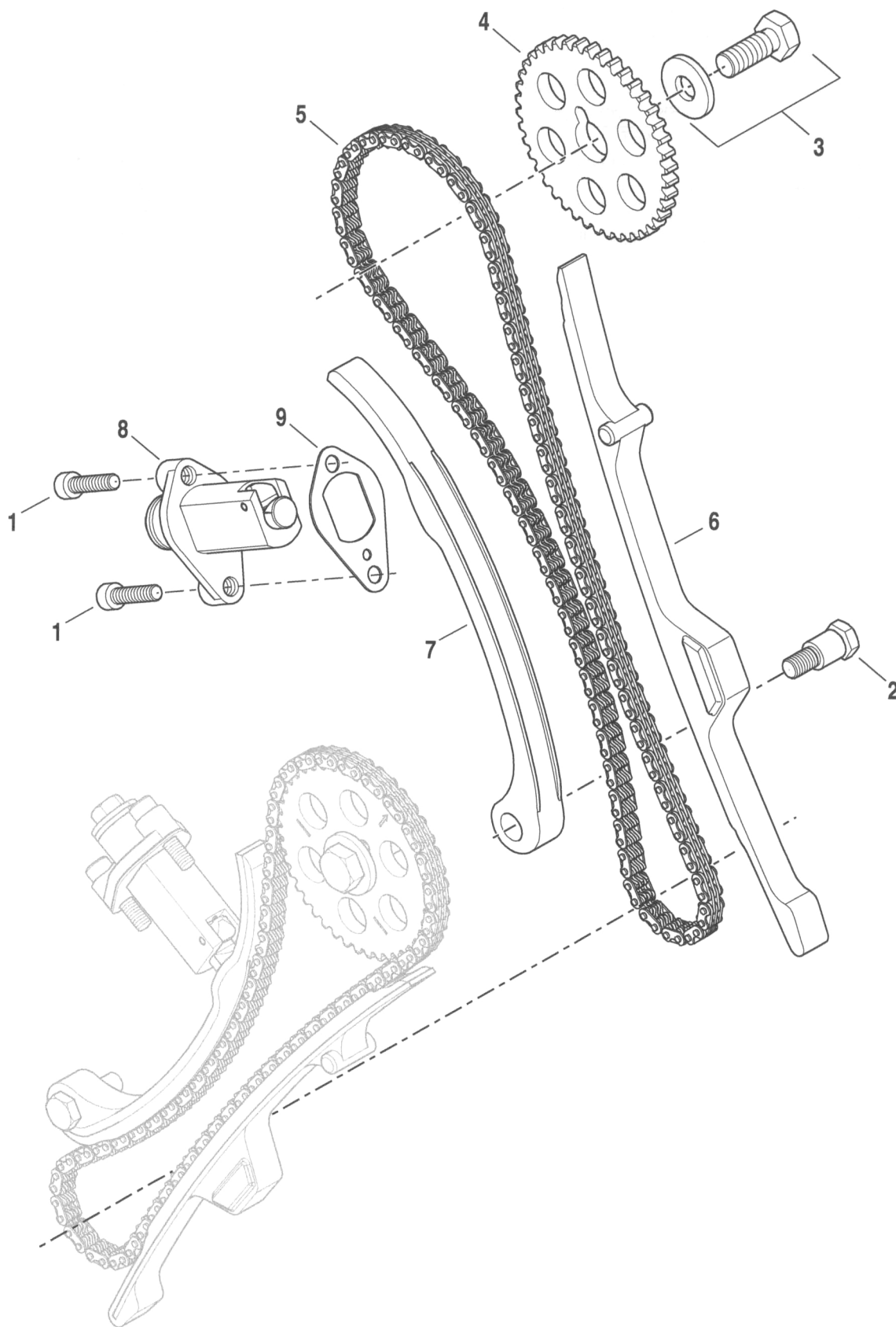

INDEX NO.	PART NO.	DESCRIPTION	MODEL(S)
1	1004M	SCREW (4)	NAA NBB
2	10200159	BOLT (2)	NAA NBB
3	10500024	BOLT, w/ washer (2)	NAA NBB
4	25400050	SPROCKET GEAR, camshaft (2)	NAA NBB
5	25500001	CHAIN (2)	NAA NBB
6	25500002	GUIDE, chain, slack side (2)	NAA NBB
7	25500003	GUIDE, chain, tight side (2)	NAA NBB
8	25500004	CHAIN TENSIONER ASSEMBLY (2)	NAA NBB
9	25500005	GASKET, tensioner assembly (2)	NAA NBB

2015 MODEL IDENTIFICATION CODES

NAA = XG500

NBB = XG750

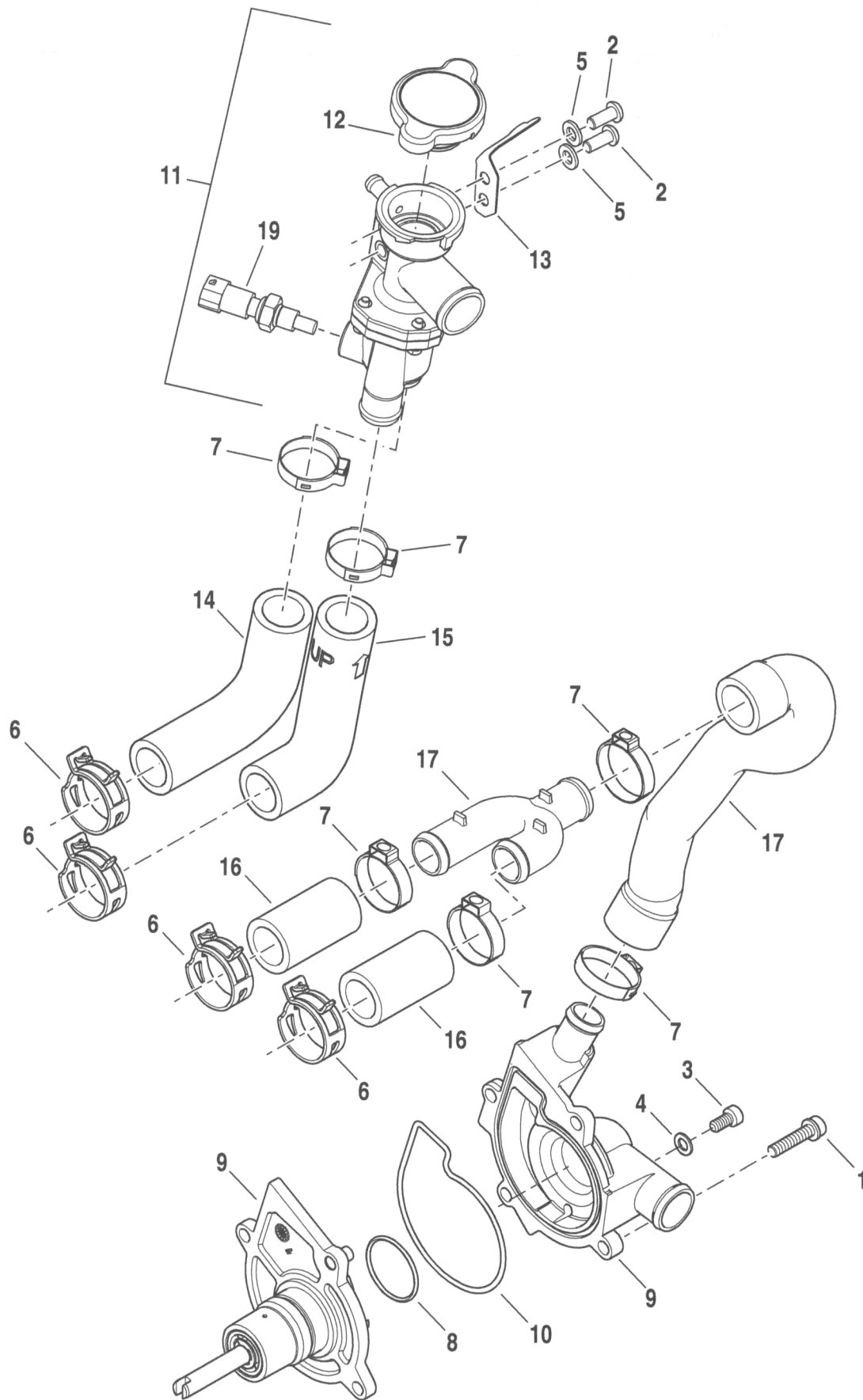

INDEX NO.	PART NO.	DESCRIPTION	MODEL(S)
1	1004M	SCREW (4)	NAA NBB
2	10200073	SCREW (2)	NAA NBB
3	10200160	BOLT	NAA NBB
4	10300023	WASHER	NAA NBB
5	10300031	WASHER (2)	NAA NBB
6	10800017	CLAMP (4)	NAA NBB
7	10800018	CLAMP (6)	NAA NBB
8	25700203	SEAL	NAA NBB
9	26600015	COOLANT PUMP ASSEMBLY	NAA NBB
10	26600017	GASKET, coolant pump	NAA NBB
11	26700002	THERMOSTAT & HOUSING ASSEMBLY, w/ 26800021 & 32700013	NAA NBB
12	26800021	CAP, pressure	NAA NBB
13	26800024	TAB, pressure cap lock	NAA NBB
14	26900050	HOSE, radiator, forward	NAA NBB
15	26900051	HOSE, radiator, rear	NAA NBB
16	26900052	HOSE (2)	NAA NBB
17	26900053	HOSE	NAA NBB
18	26900055	FITTING	NAA NBB
19	32700013	SENSOR, coolant temperature	NAA NBB

2015 MODEL IDENTIFICATION CODES

NAA = XG500

NBB = XG750

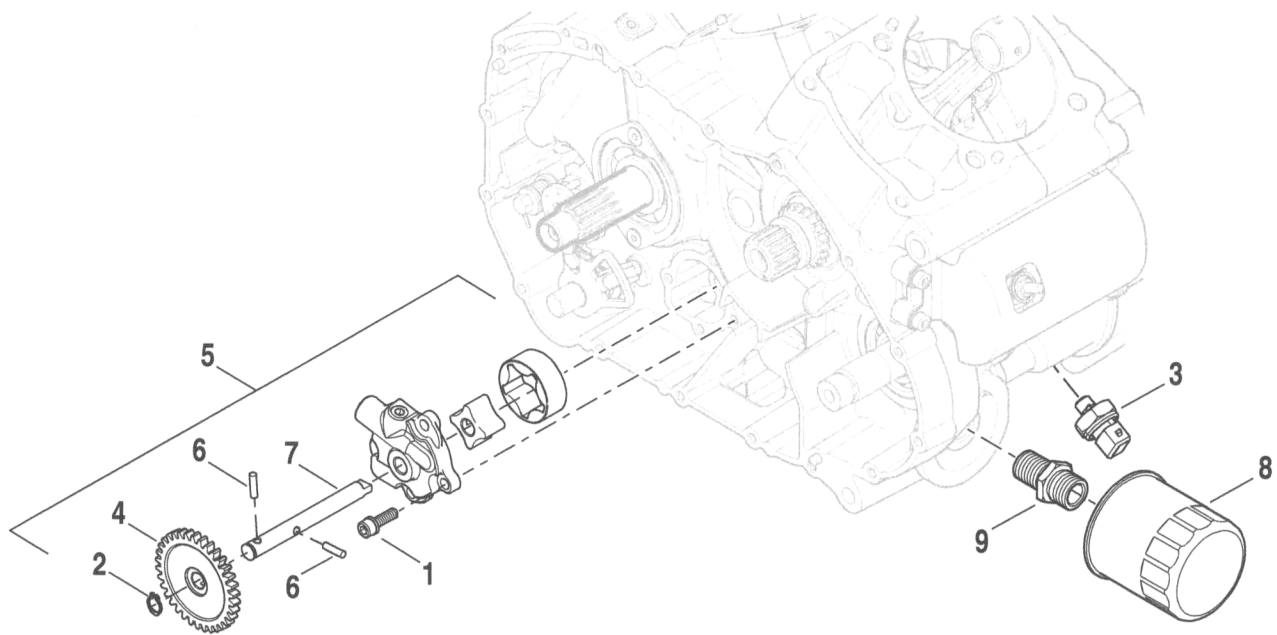

INDEX NO.	PART NO.	DESCRIPTION	MODEL(S)
1	10500025	SCREW, w/ washer (4)	NAA NBB
2	12200058	CIRCLIP, pin	NAA NBB
3	32700021	SENSOR, oil pressure	NAA NBB
4	62400014	GEAR, oil pump drive	NAA NBB
5	62400082	OIL PUMP ASSEMBLY, complete	NAA NBB
6	62400083	ROLLER, oil pump (2)	NAA NBB
7	62400084	SHAFT, oil pump	NAA NBB
8	62700045	FILTER, oil	NAA NBB
9	62700065	ADAPTER, oil filter	NAA NBB

2015 MODEL IDENTIFICATION CODES

NAA = XG500

NBB = XG750

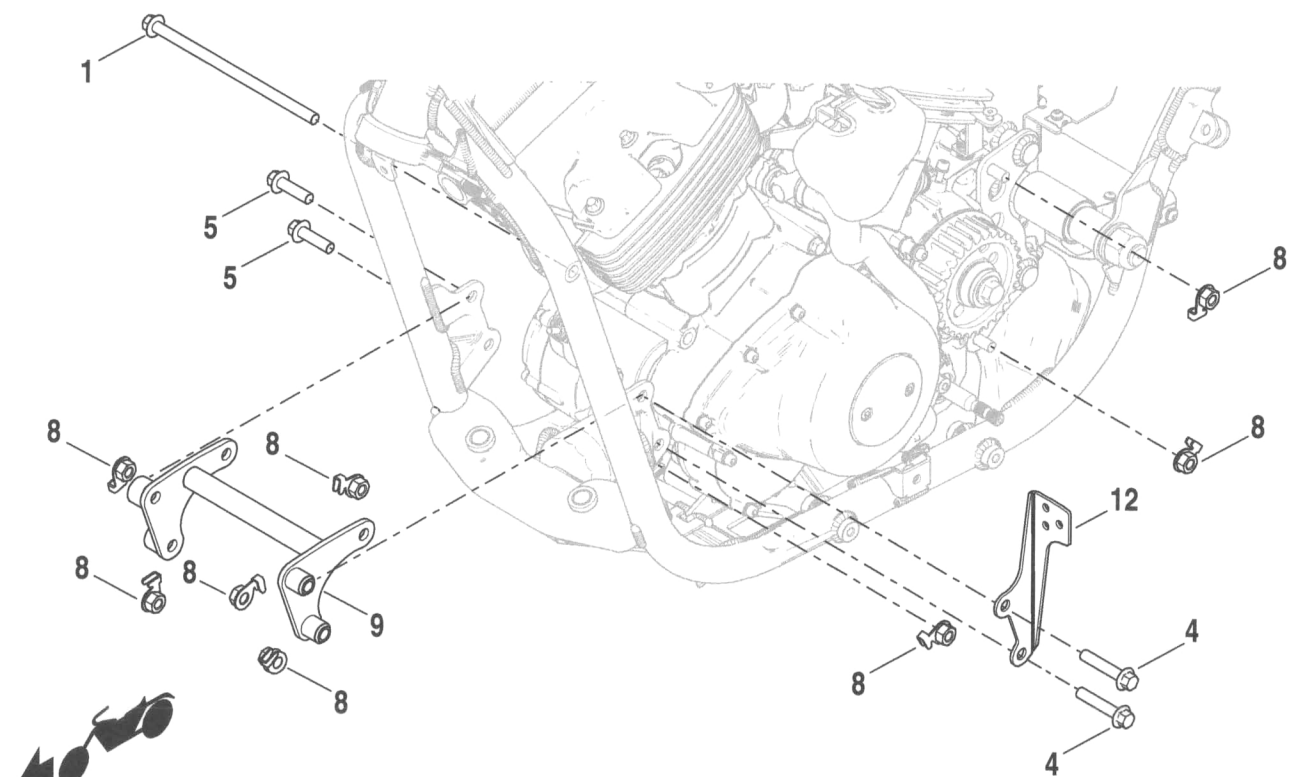
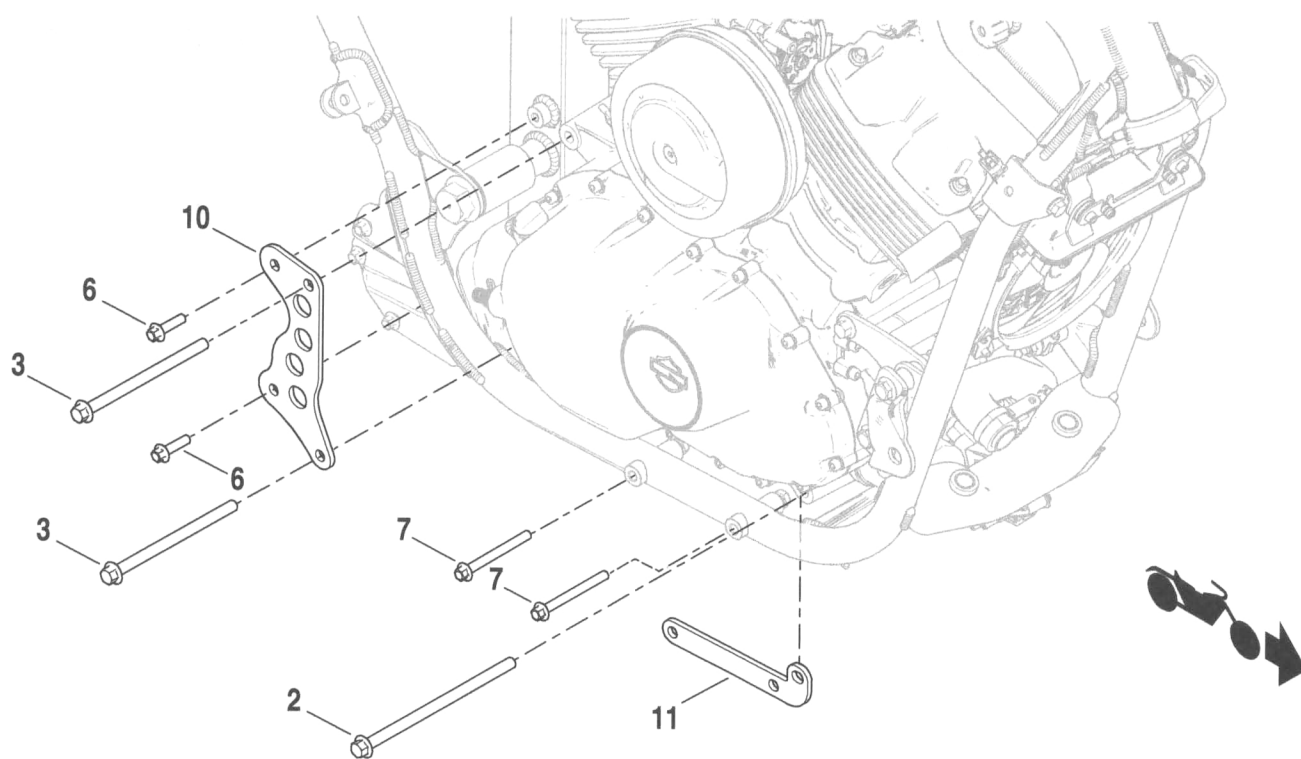

INDEX NO.	PART NO.	DESCRIPTION	MODEL(S)
1	10200046	SCREW, front engine mount	NAA NBB
2	10200047	SCREW	NAA NBB
3	10200048	SCREW (2)	NAA NBB
4	10200049	SCREW (2)	NAA NBB
5	10200050	SCREW (2)	NAA NBB
6	10200051	SCREW (2)	NAA NBB
7	10200055	SCREW (2)	NAA NBB
8	10400015	NUT (8)	NAA NBB
9	16400008	ENGINE MOUNT ASSEMBLY	NAA NBB
10	16400013	ENGINE MOUNT BRACKET, rear	NAA NBB
11	16400024	BRACKET, engine mounting, front lower	NAA NBB
12	69000055	BRACKET, horn	NAA NBB

2015 MODEL IDENTIFICATION CODES

NAA = XG500

NBB = XG750

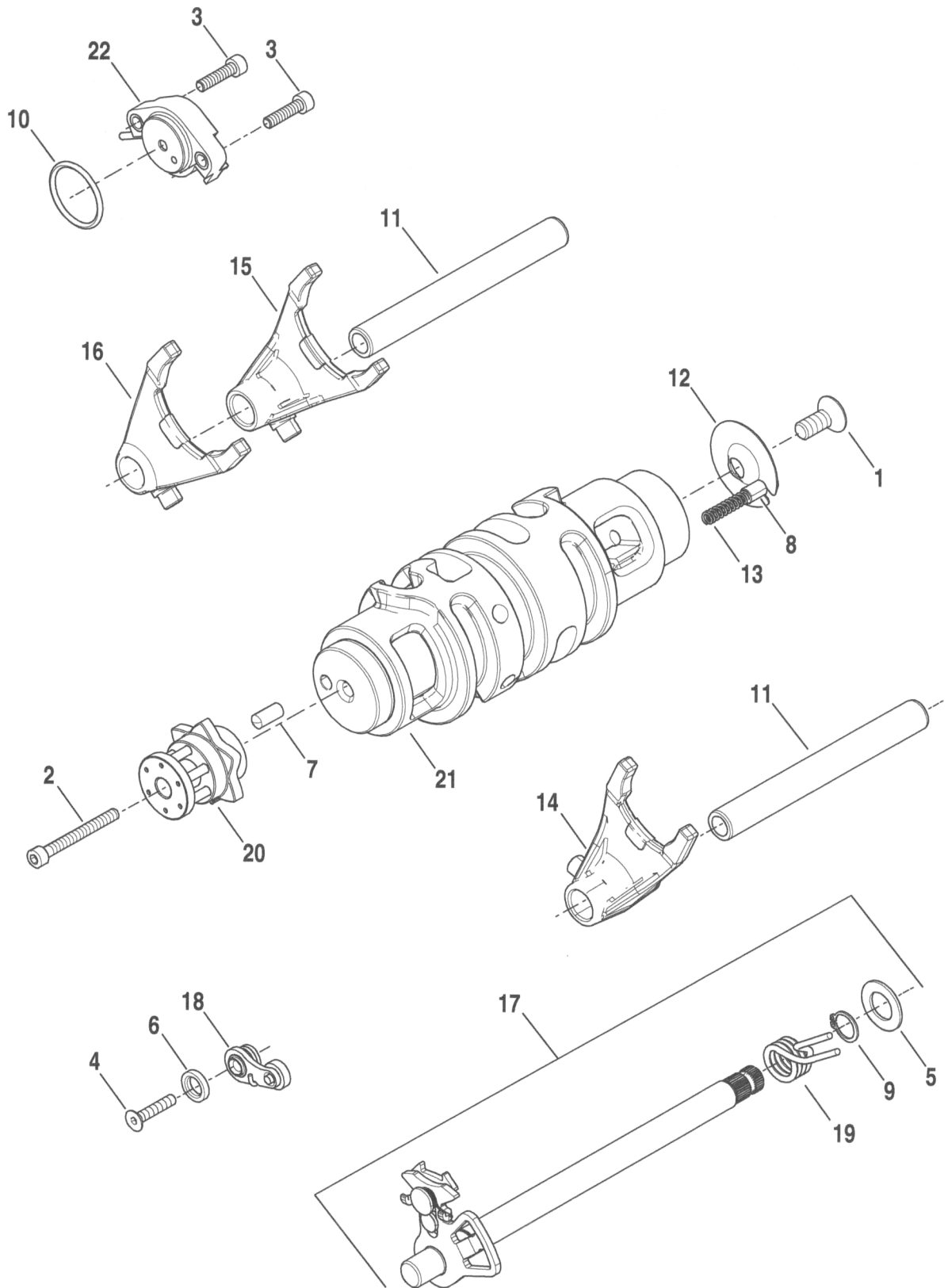

INDEX NO.	PART NO.	DESCRIPTION	MODEL(S)
1	10200164	SCREW	NAA NBB
2	10200165	SCREW	NAA NBB
3	10200184	SCREW (2)	NAA NBB
4	10200188	BOLT	NAA NBB
5	10300028	WASHER	NAA NBB
6	10300034	WASHER	NAA NBB
7	12000028	PIN, index plate	NAA NBB
8	12000046	PIN, contact	NAA NBB
9	12200057	CIRCLIP	NAA NBB
10	11900064	GASKET, neutral switch	NAA NBB
11	33900090	SHAFT, shifter fork (2)	NAA NBB
12	33900095	PLATE, contact pin	NAA NBB
13	33900097	SPRING, contact pin	NAA NBB
14	33900099	FORK, first/third shift	NAA NBB
15	33900100	FORK, second/fourth shift	NAA NBB
16	33900101	FORK, fifth/sixth shift	NAA NBB
17	33900106	SHIFTER SHAFT ASSEMBLY, w/ 10300028, 12200057, 33900118	NAA NBB
18	33900111	DETENT ARM ASSEMBLY	NAA NBB
19	33900118	SPRING, torsion	NAA NBB
20	33900153	DETENT, collar assembly	NAA NBB
21	33900166	DRUM, shift	NAA NBB
22	33900168	SWITCH, neutral	NAA NBB

2015 MODEL IDENTIFICATION CODES

NAA = XG500

NBB = XG750

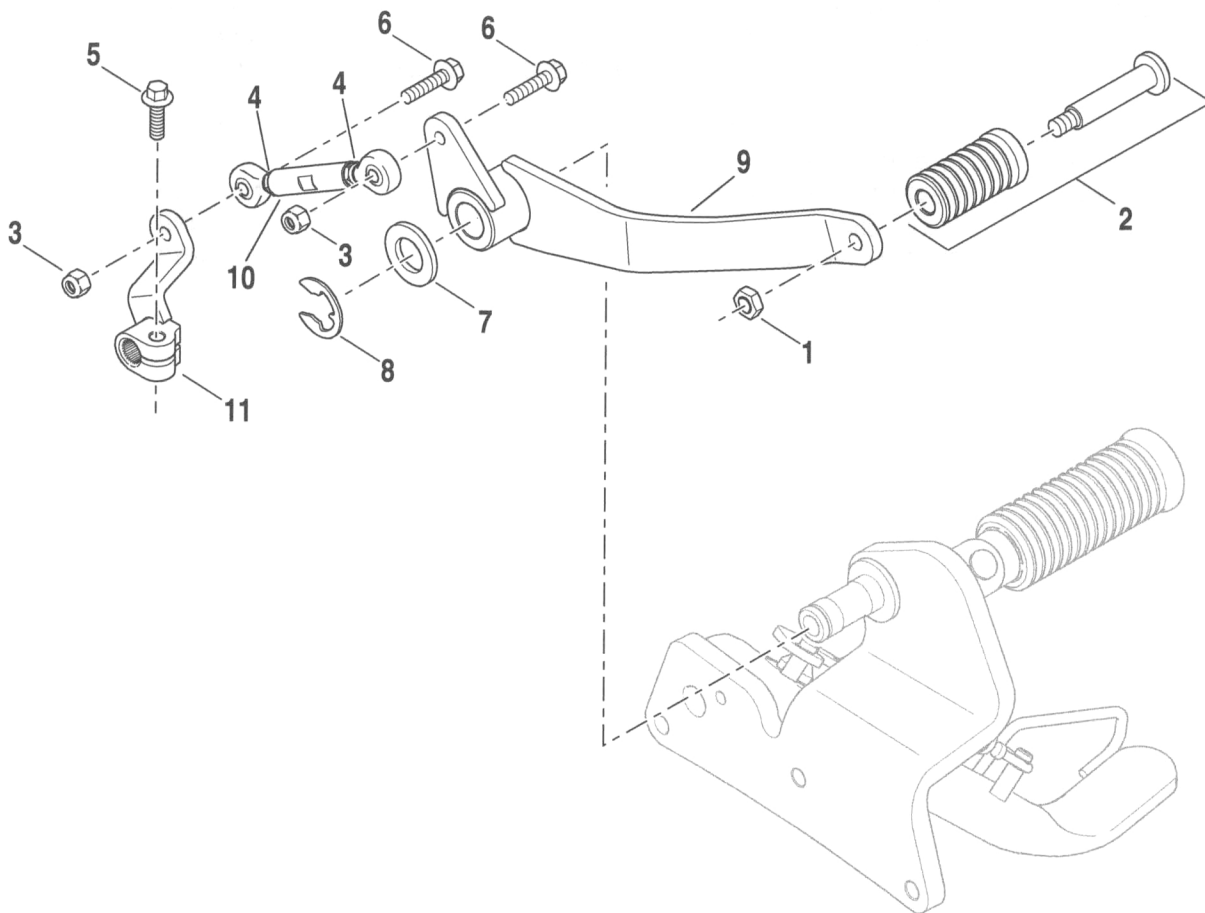

INDEX NO.	PART NO.	DESCRIPTION	MODEL(S)
1	7744	JAMNUT	NAA NBB
2	34611-65A	SHIFTER TOE PEG KIT	NAA NBB
3	10100017	NUT, locking	NAA NBB
4	10100046	NUT, low profile (2)	NAA NBB
5	10200074	SCREW	NAA NBB
6	10200129	SCREW (2)	NAA NBB
7	10300009	WASHER	NAA NBB
8	12200037	E-CLIP, brake pin	NAA NBB
9	33600017	GEAR SHIFT LEVER	NAA NBB
10	33600044	SHIFT LEVER ROD ASSEMBLY, w/ 10100046	NAA NBB
11	33900085	LEVER, shift	NAA NBB

2015 MODEL IDENTIFICATION CODES

NAA = XG500

NBB = XG750

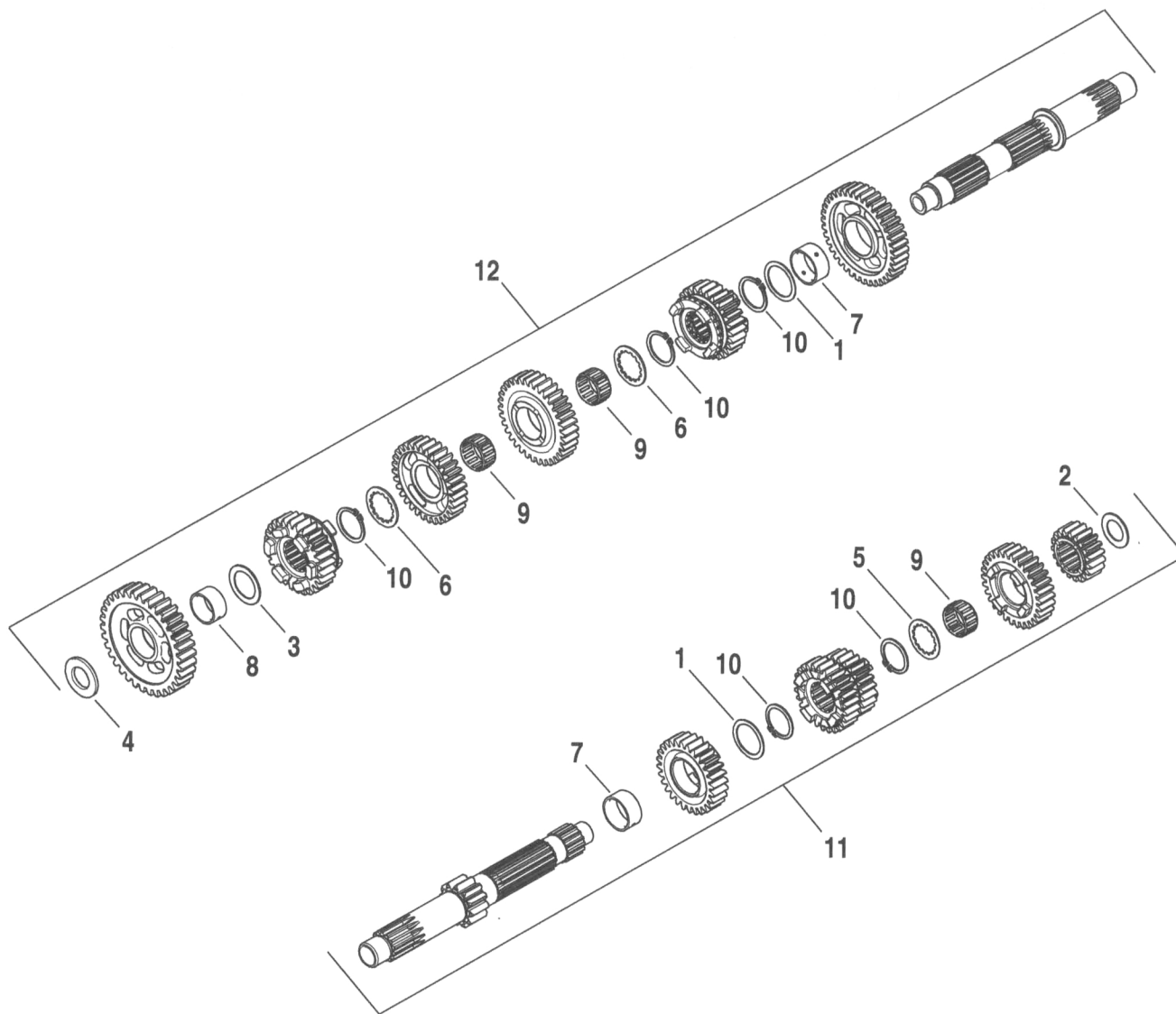

INDEX NO.	PART NO.	DESCRIPTION	MODEL(S)
1	10300024	WASHER (2)	NAA NBB
2	10300025	WASHER	NAA NBB
3	10300026	WASHER	NAA NBB
4	10300027	WASHER	NAA NBB
5	10600018	WASHER	NAA NBB
6	10600028	WASHER (2)	NAA NBB
7	11000070	BUSHING (2)	NAA NBB
8	11000071	BUSHING	NAA NBB
9	11000072	BEARING, roller, needle (3)	NAA NBB
10	12200056	CIRCLIP (4)	NAA NBB
11	35000049	INPUT SHAFT ASSEMBLY	NAA NBB
12	35600050	OUTPUT SHAFT ASSEMBLY	NAA NBB

2015 MODEL IDENTIFICATION CODES

NAA = XG500

NBB = XG750

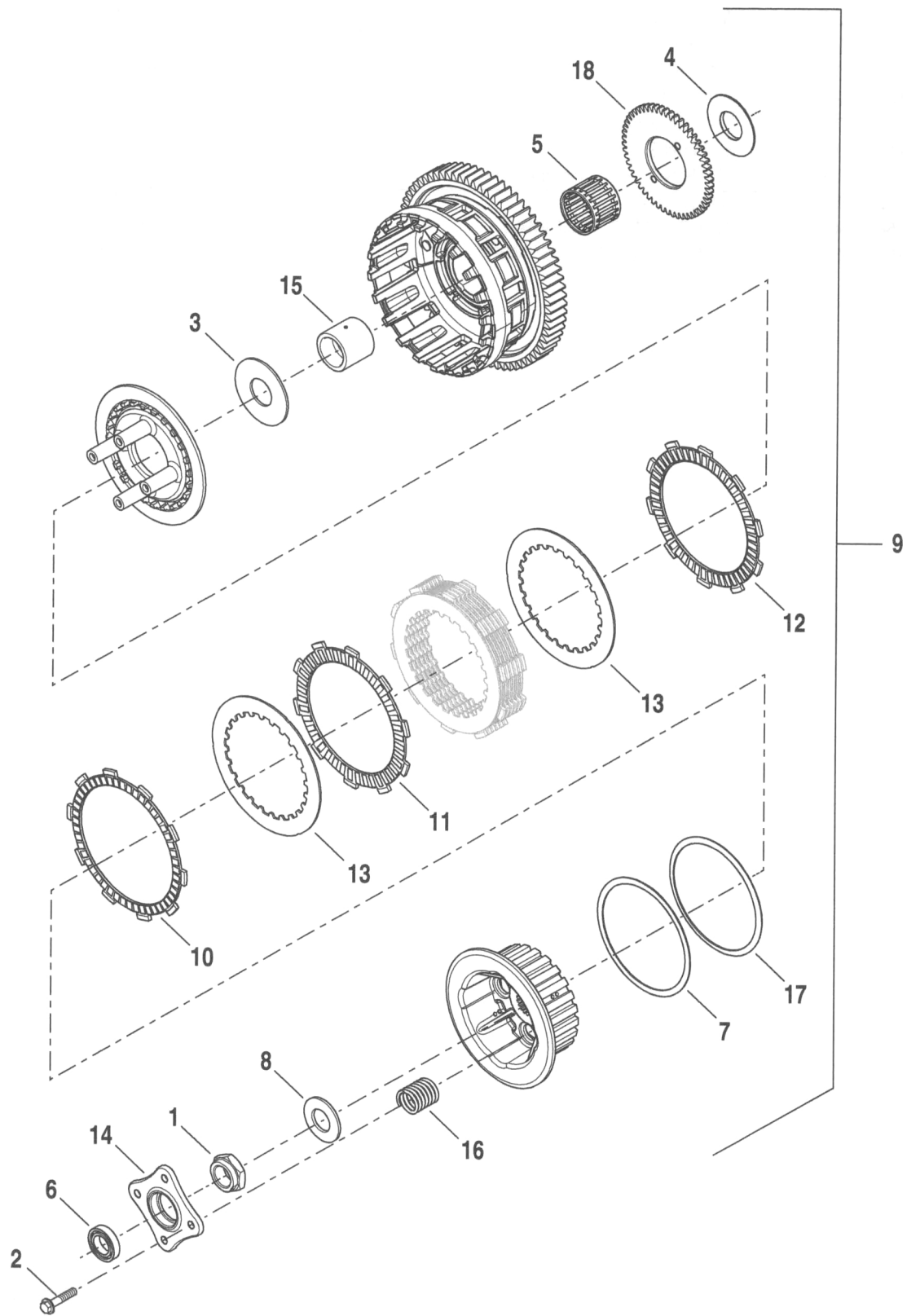

INDEX NO.	PART NO.	DESCRIPTION	MODEL(S)
1	10100041	NUT	NAA NBB
2	10200187	BOLT (4)	NAA NBB
3	10300029	WASHER	NAA NBB
4	10600020	WASHER, thrust	NAA NBB
5	11000069	BEARING, needle	NAA NBB
6	11000074	BEARING, radial ball	NAA NBB
7	12300014	SEAT, judder spring	NAA NBB
8	12300015	SPRING, disc (2)	NAA NBB
9	37000085	CLUTCH PLATE ASSEMBLY	NBB
	37000119	CLUTCH PLATE ASSEMBLY	NAA
10	37000087	DISC, friction, clutch	NAA NBB
11	37000088	DISC, friction, clutch (6)	NAA NBB
12	37000089	DISC, friction, clutch	NAA NBB
13	37000093	PLATE, clutch (7)	NAA NBB
14	37000092	PLATE, lifter	NAA NBB
15	37000100	COLLAR, distance	NAA NBB
16	37000108	SPRING, clutch (4)	NBB
	37000120	SPRING, clutch (4)	NAA
17	37000110	SPRING, judder	NAA NBB
18	62400011	GEAR, oil pump	NAA NBB

2015 MODEL IDENTIFICATION CODES

NAA = XG500

NBB = XG750

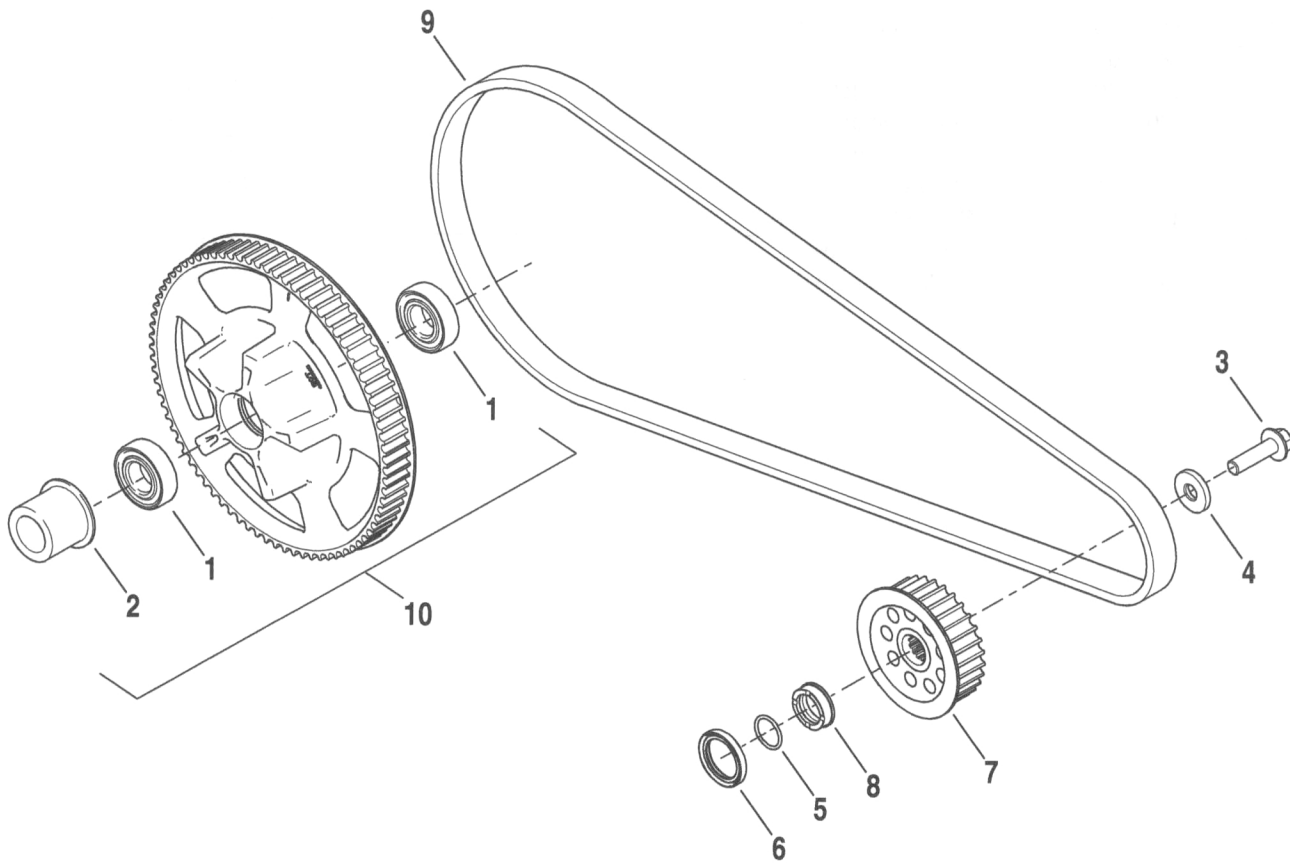

INDEX NO.	PART NO.	DESCRIPTION	MODEL(S)
1	9276A	BALL BEARING, 25mm deep groove (2)	NAA NBB
2	11843	SPACER	NAA NBB
3	10200241	BOLT, output shaft	NAA NBB
4	10300056	WASHER, output shaft	NAA NBB
5	11900025	O-RING, transmission collar	NAA NBB
6	18100024	OIL SEAL, output pulley	NAA NBB
7	35000111	PULLEY, final drive, 30T	NAA NBB
8	35600051	COLLAR, output shaft	NAA NBB
9	40000008	BELT, 166T	NAA NBB
10	42200099	SPROCKET ASSEMBLY, 80T, w/ 9276A & 11843	NAA NBB

2015 MODEL IDENTIFICATION CODES

NAA = XG500

NBB = XG750

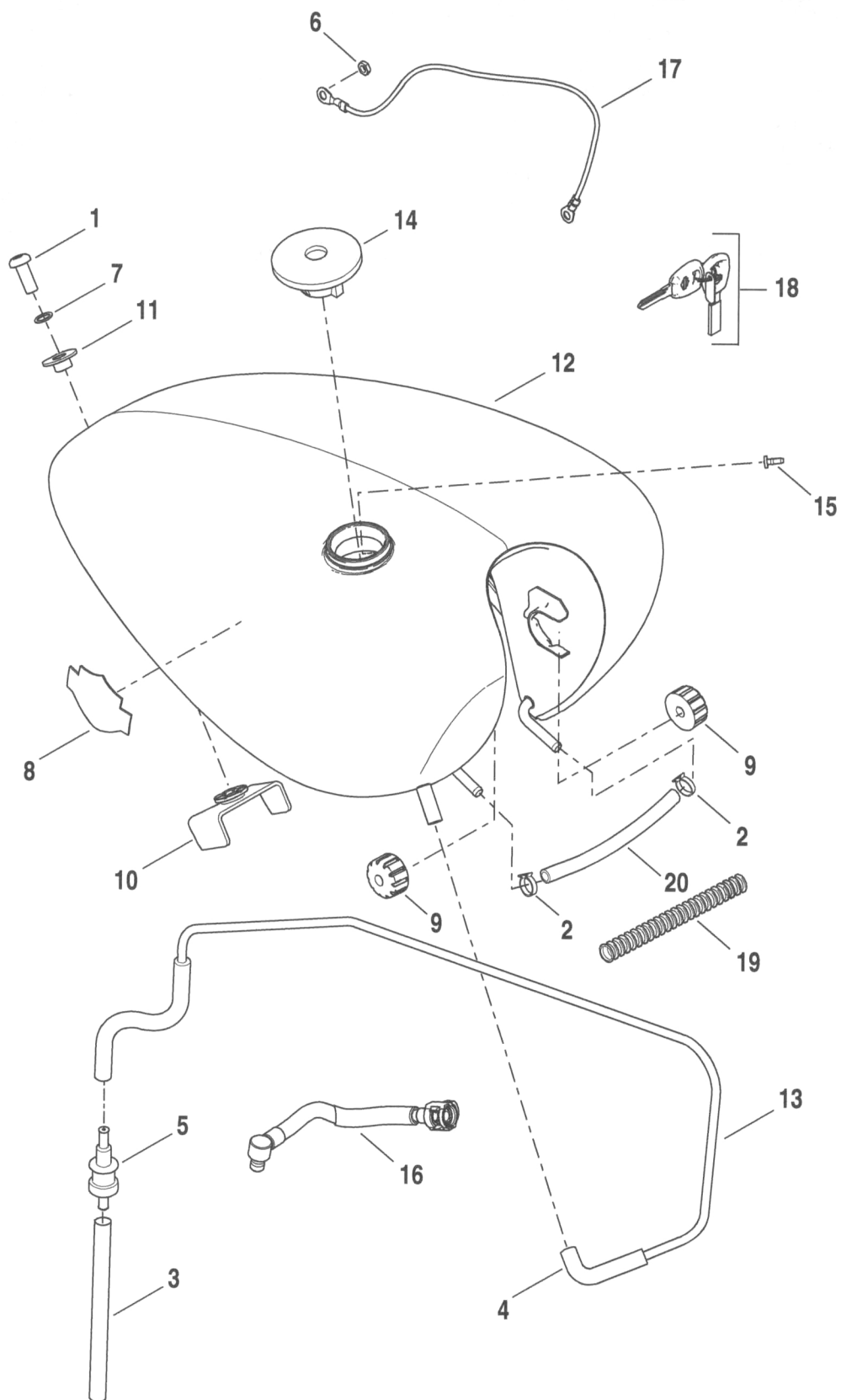

INDEX NO.	PART NO.	DESCRIPTION	MODEL(S)
1	3700MA	SCREW	NAA NBB
2	10038A	CLAMP, fuel crossover hose (2)	NAA NBB
3	27096-04A	HOSE	NAA NBB
4	27247-06A	HOSE	NAA NBB
5	62150-85	VALVE, rollover	NAA NBB
6	10100048	NUT	NAA NBB
7	10300083	WASHER	NAA NBB
8	14100563	MEDALLION, tank, left	NAA NBB
	14100564	MEDALLION, tank, right	NAA NBB
9	61000037	ISOLATOR, mount, front (2)	NAA NBB
10	61000038	ISOLATOR, mount, rear	NAA NBB
11	61000039	COLLAR	NAA NBB
12	61000206BYM	FUEL TANK, assembly, w/ 14100563 & 14100564 (black denim)	NAA NBB
	61000206DH	FUEL TANK, assembly, w/ 14100563 & 14100564 (solid)	NAA NBB
	61000206DSW	FUEL TANK, assembly, w/ 14100563 & 14100564 (mysterious red sun glo)	NAA NBB
	61000206DTS	FUEL TANK, assembly, w/ 14100563 & 14100564 (fire red)	NBB
	61000040	FUEL TANK, e-coat, w/o medallions	NAA NBB
13	61100014	HOSE ASSEMBLY, vent, tank to vapor valve, w/ 27247-06A (HDI, India)	NBB
	61100057	HOSE, vent, (Domestic)	NAA NBB
14	61100017	CAP, fuel	NAA NBB
15	61100046	VENT BAFFLE, fuel tank	NAA NBB
16	61200030	FUEL LINE, tank to intake	NAA NBB
17	66000105	GROUND STRAP	NAA NBB
18	90300084	KEY SET, set of 2 (specify key code)	NAA NBB
NOTE: Hose or insulator is sold in bulk length under the following part numbers. Cut to length.			
19	62555-95	INSULATOR, 5/16 in. I.D. (nylon) (8 ft. length)	NAA NBB
20	63521-95A	HOSE, 5/16 in. I.D. x 5/8 in. O.D. (rubber) (25 ft. length)	NAA NBB

2015 MODEL IDENTIFICATION CODES

NAA = XG500

NBB = XG750

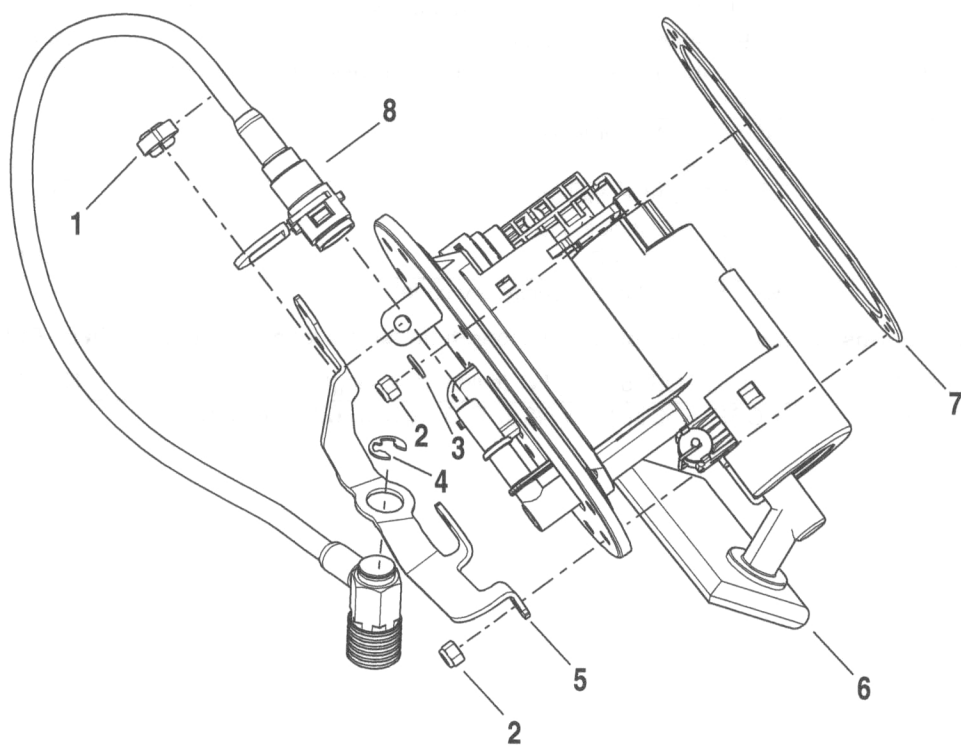

INDEX NO.	PART NO.	DESCRIPTION	MODEL(S)
1	70345-84	CLAMP, hose	NAA NBB
2	10100013	NUT, self-locking (10)	NAA NBB
3	10300012	WASHER, self-locking (7)	NAA NBB
4	12300008	RETAINING RING	NAA NBB
5	60900015	BRACKET, fuel line	NAA NBB
6	61200001	FUEL PUMP, assembly w/ 61200016	NAA NBB
7	61200016	GASKET, fuel pump	NAA NBB
8	61200024	FUEL LINE	NAA NBB

2015 MODEL IDENTIFICATION CODES

NAA = XG500

NBB = XG750

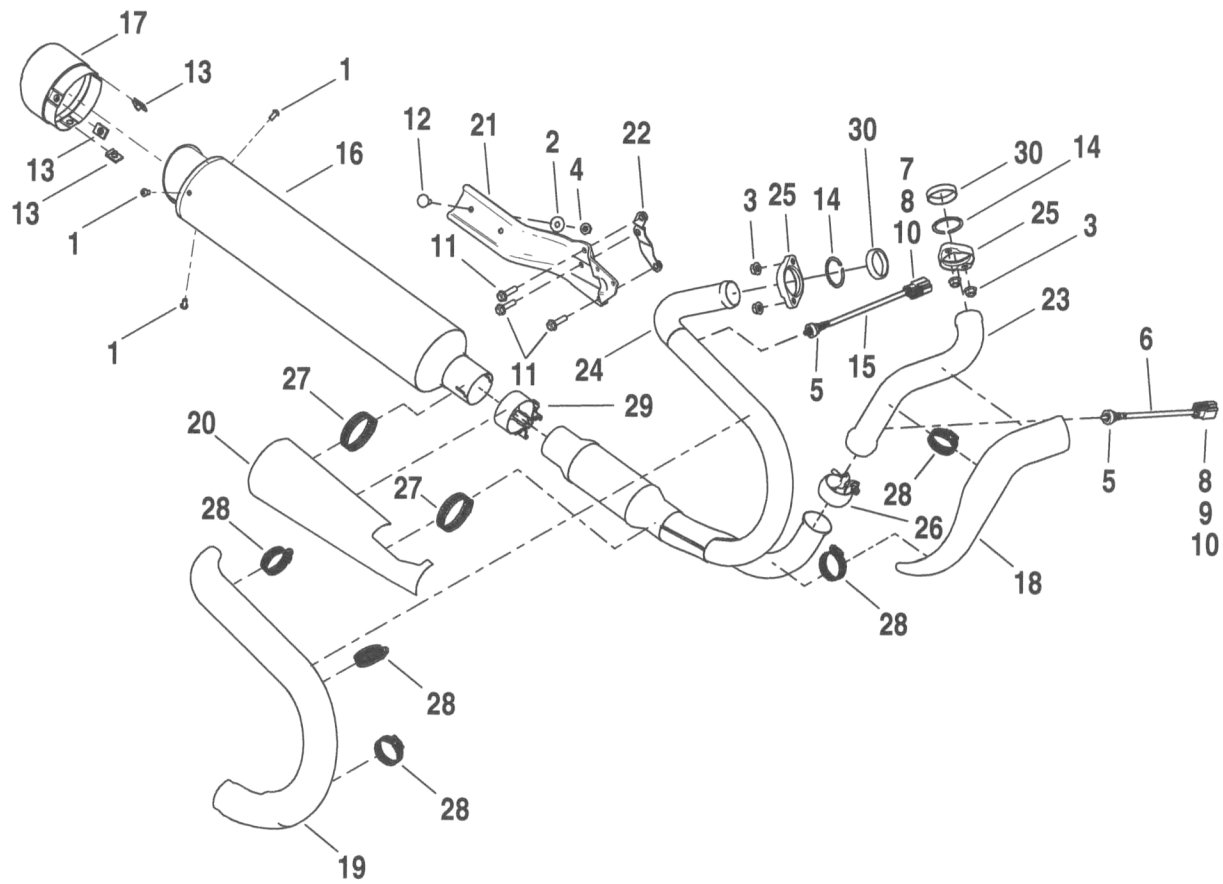

INDEX NO.	PART NO.	DESCRIPTION	MODEL(S)
1	3716M	SCREW (3)	NAA NBB
2	6838M	WASHER (2)	NAA NBB
3	7432M	NUT (4)	NAA NBB
4	7435M	LOCKNUT, muffler mounting (2)	NAA NBB
5	11936	GASKET, oxygen sensor	NAA NBB
6	27729-10	SENSOR, oxygen, front, w/ 11936, 72344-10, 72444-07GY & 73307-10	NAA NBB
7	72177-07BK	HOUSING, 4-way socket (black)	NAA NBB
8	72344-10	TERMINAL, socket #22 AWG/gold (2)	NAA NBB
9	72444-07GY	HOUSING, 4-way socket (gray)	NAA NBB
10	73307-10	TERMINAL, socket #22 AWG (2)	NAA NBB
11	10200051	SCREW (3)	NAA NBB
12	10200265	SCREW, muffler mounting (2)	NAA NBB
13	10400025	CLIP, end cap mounting (3)	NAA NBB
14	12200054	RETAINING RING (2)	NAA NBB
15	32700006	SENSOR, oxygen, rear, w/ 11936, 72177-07BK, 72344-10 & 73307-10	NAA NBB
16	64900210	MUFFLER ASSEMBLY, w/ 3716M, 10400025 & 65100041	NAA
	64900230	MUFFLER ASSEMBLY, w/ 3716M, 10400025 & 65100041	NBB
17	65100041	END CAP ASSEMBLY, muffler	NAA NBB
18	65400103	EXHAUST SHIELD ASSEMBLY, front	NAA NBB
19	65400104	EXHAUST SHIELD ASSEMBLY, rear	NAA NBB
20	65400105	EXHAUST SHIELD ASSEMBLY, intermediate	NAA NBB
21	65500021	SUPPORT ASSEMBLY, muffler	NAA NBB
22	65500031	NUT PLATE, muffler support	NAA NBB
23	65600149	EXHAUST PIPE ASSEMBLY, front, w/ 12200054 & 65900003	NAA NBB
24	65600150	EXHAUST PIPE ASSEMBLY, rear, w/ 12200054 & 65900003	NBB
	65600159	EXHAUST PIPE ASSEMBLY, rear, w/ 12200054 & 65900003	NAA
	65600164	EXHAUST PIPE ASSEMBLY, rear, w/ 12200054 & 65900003 (India)	NBB
25	65900003	FLANGE, exhaust pipe (2)	NAA NBB
26	65900004	CLAMP, exhaust, swivel joint	NAA NBB
27	65900005	CLAMP, worm drive, catalyst (2)	NAA NBB
28	65900006	CLAMP, worm drive, exhaust pipe (5)	NAA NBB
29	65900007	CLAMP, muffler	NAA NBB
30	65900011	GASKET, exhaust flange (2)	NAA NBB

2015 MODEL IDENTIFICATION CODES

NAA = XG500

NBB = XG750

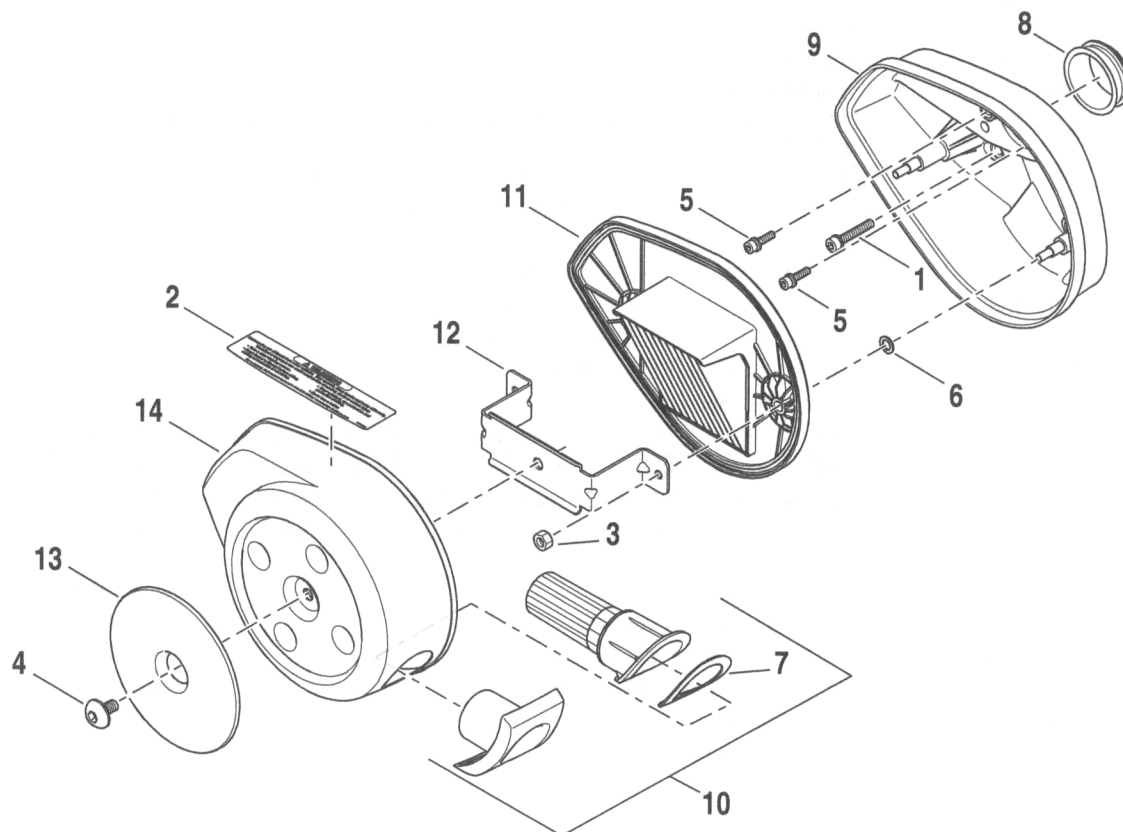

INDEX NO.	PART NO.	DESCRIPTION	MODEL(S)
1	966M	SCREW (2)	NAA NBB
2	29147-07	LABEL (Domestic)	NAA NBB
3	10100043	NUT (2)	NAA NBB
4	10200162	SCREW, cap	NAA NBB
5	10200184	SCREW, cap (2)	NAA NBB
6	12300020	WASHER (2)	NAA NBB
7	27200015	GASKET	NAA NBB
8	27200020	SEAL, throttle body manifold	NAA NBB
9	29000086	BACKPLATE ASSEMBLY	NAA NBB
10	29200094	INTAKE SNORKEL ASSEMBLY, w/ 27200015	NAA NBB
11	29400078	HOUSING PLATE ASSEMBLY, air filter	NAA NBB
12	60900010	BRACKET, air filter	NAA NBB
13	61300276	TRIM, air box cover	NBB
	61300282	TRIM, air box cover	NAA
14	61300463	COVER, air box (gloss black)	NAA NBB

2015 MODEL IDENTIFICATION CODES

NAA = XG500

NBB = XG750

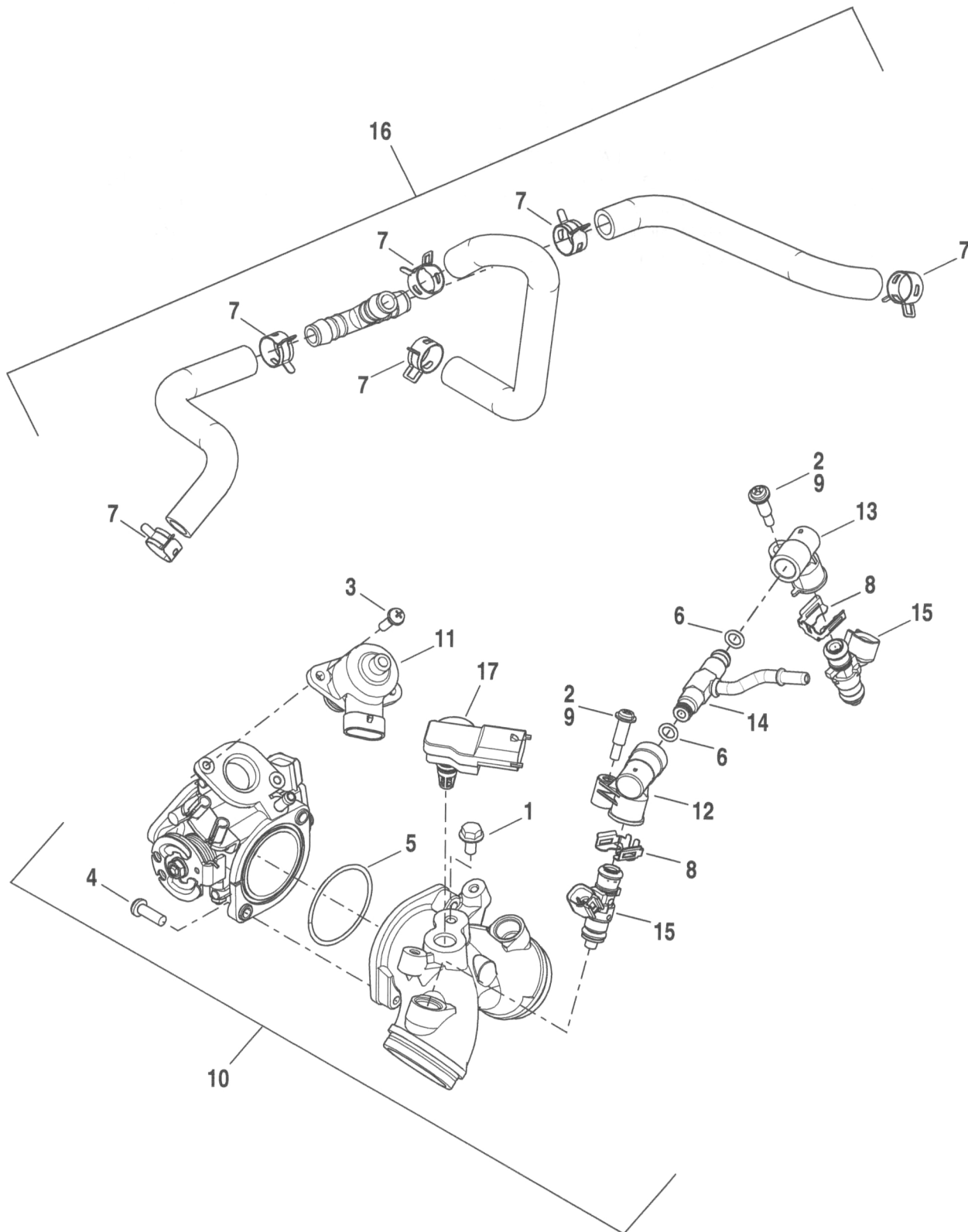

INDEX NO.	PART NO.	DESCRIPTION	MODEL(S)
1	10200250	SCREW	NAA NBB
2	10200251	SCREW (2)	NAA NBB
3	10200252	SCREW (2)	NAA NBB
4	10200254	SCREW (2)	NAA NBB
5	11900046	O-RING	NAA NBB
6	11900047	O-RING (2)	NAA NBB
7	12200055	CLIP, hose (6)	NAA NBB
8	12200070	CLIP, fuel injector (2)	NAA NBB
9	12300019	WASHER, sealing (2)	NAA NBB
10	27200005	FUEL SYSTEM, 38 mm	NBB
	27200007	FUEL SYSTEM, 34 mm	NAA
11	27300065	ACTUATOR, idle air control	NAA NBB
12	27400006	INJECTOR PIPE, front	NAA NBB
13	27400007	INJECTOR PIPE, rear	NAA NBB
14	27400008	FUEL RAIL	NAA NBB
15	27400010	FUEL INJECTOR (2)	NBB
	27400011	FUEL INJECTOR (2)	NAA
16	29400083	BREATHER SYSTEM, w/ 12200055	NAA NBB
17	32700030	SENSOR, pressure	NAA NBB

2015 MODEL IDENTIFICATION CODES

NAA = XG500

NBB = XG750

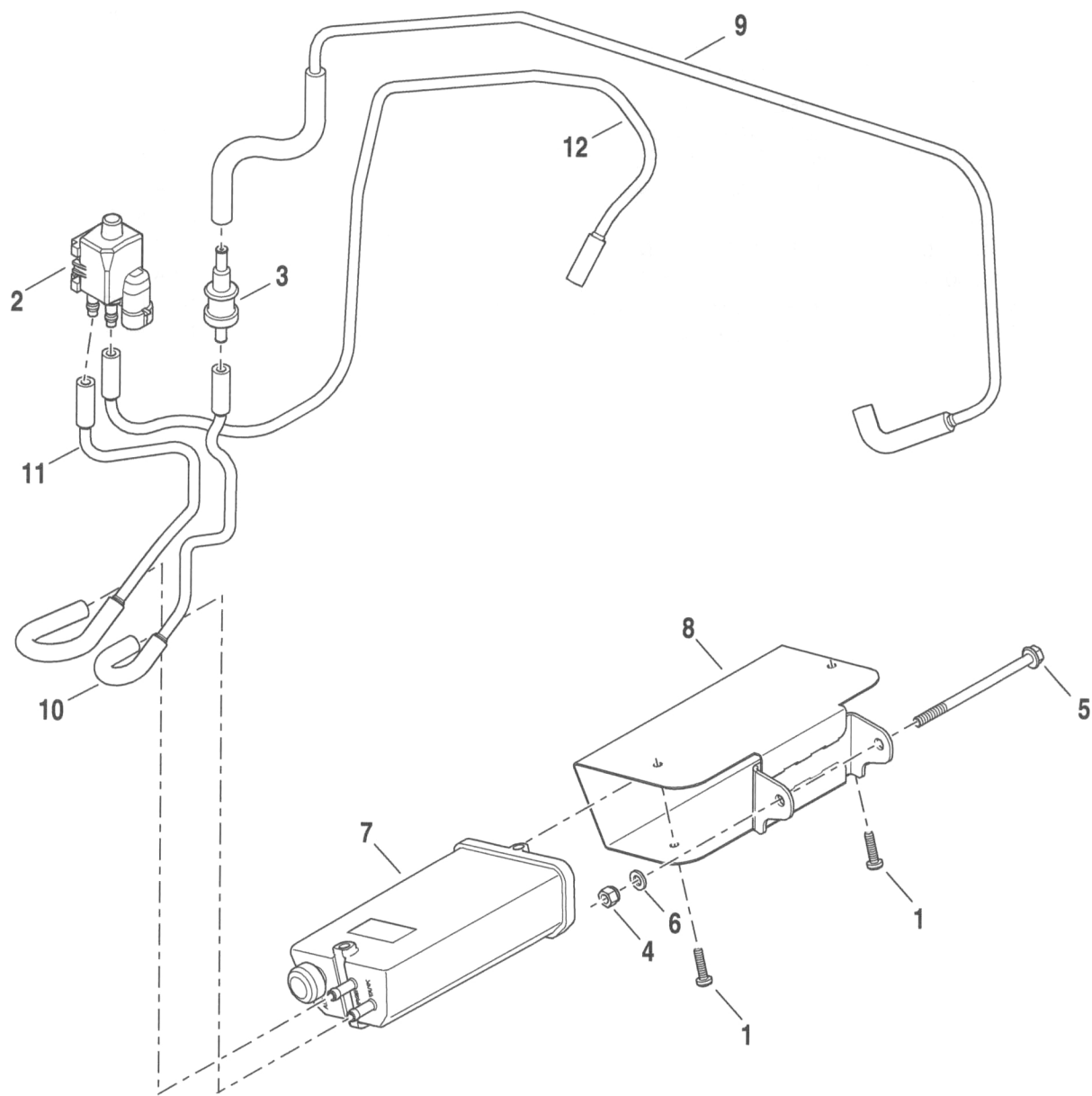

INDEX NO.	PART NO.	DESCRIPTION	MODEL(S)
1	4612	SCREW (2)	NAA NBB
2	27715-07	SOLENOID, purge	NAA NBB
3	62150-85	VALVE, rollover	NAA NBB
4	10100017	NUT, self-locking	NAA NBB
5	10200131	SCREW	NAA NBB
6	10300031	WASHER	NAA NBB
7	60800006	CANISTER, carbon	NAA NBB
8	60800015	BRACKET, carbon canister	NAA NBB
9	61100014	HOSE, vent, tank to vapor valve (HDI, India)	NBB
	61100057	HOSE, vent, (Domestic)	NAA NBB
10	61100047	HOSE, rollover valve to canister	NAA NBB
11	61100048	HOSE, purge valve to canister	NAA NBB
12	61100049	HOSE, throttle body to purge solenoid	NAA NBB

2015 MODEL IDENTIFICATION CODES

NAA = XG500

NBB = XG750

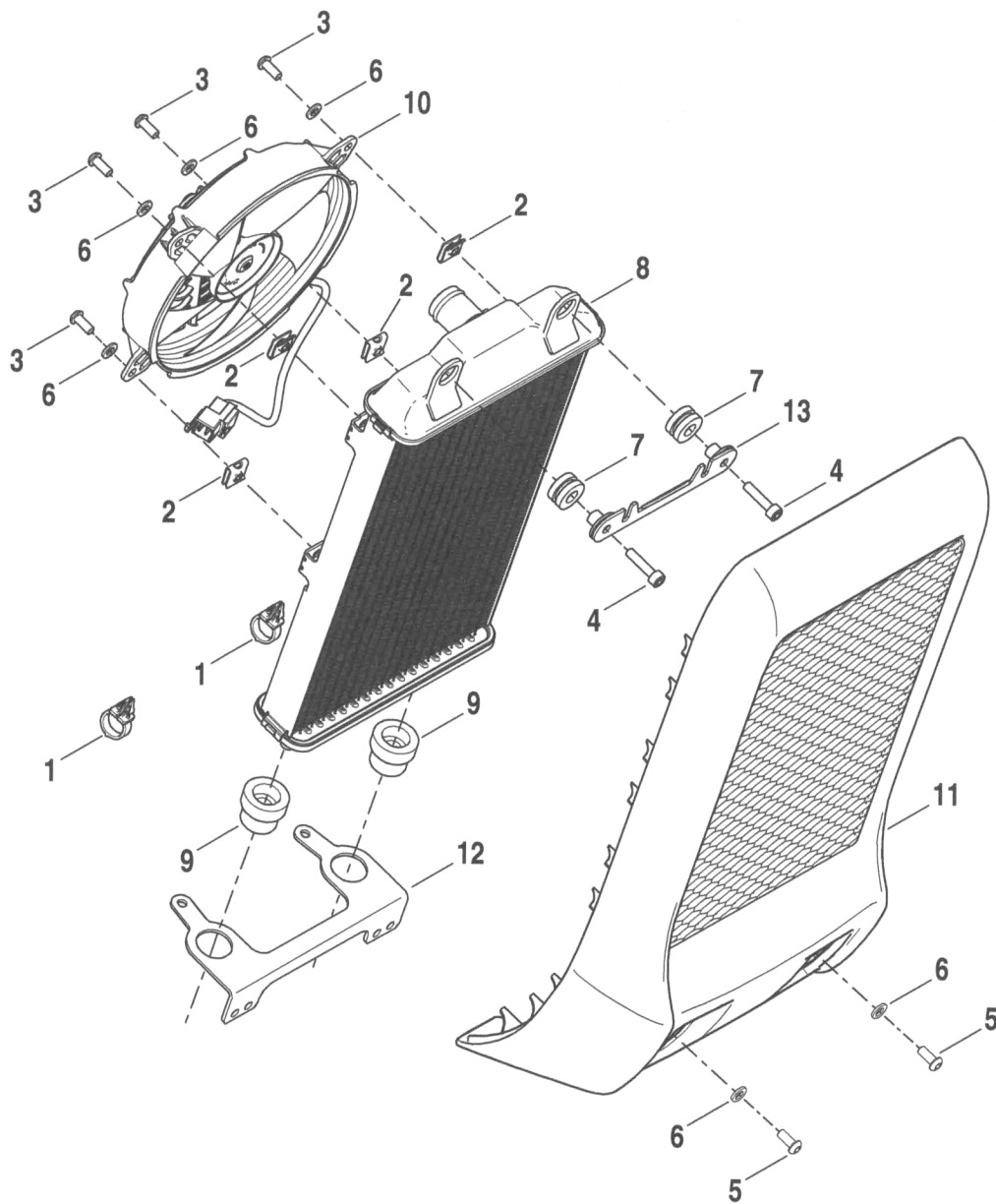

INDEX NO.	PART NO.	DESCRIPTION	MODEL(S)
1	70345-84	CLAMP (2)	NAA NBB
2	10100012	CLIP NUT (4)	NAA NBB
3	10200073	SCREW (4)	NAA NBB
4	10200092	SCREW (2)	NAA NBB
5	10200127	SCREW (2)	NAA NBB
6	10300031	WASHER (6)	NAA NBB
7	12100033	ISOLATOR, upper (2)	NAA NBB
8	26800014	RADIATOR, subassembly	NAA NBB
9	26800015	ISOLATOR, lower (2)	NAA NBB
10	26800032	COOLING FAN ASSEMBLY	NAA NBB
11	57200033	SHROUD ASSEMBLY, radiator	NAA NBB
12	57200059	LOWER SHROUD MOUNT ASSEMBLY	NAA NBB
13	57200061	UPPER SHROUD MOUNT ASSEMBLY	NAA NBB

2015 MODEL IDENTIFICATION CODES

NAA = XG500

NBB = XG750

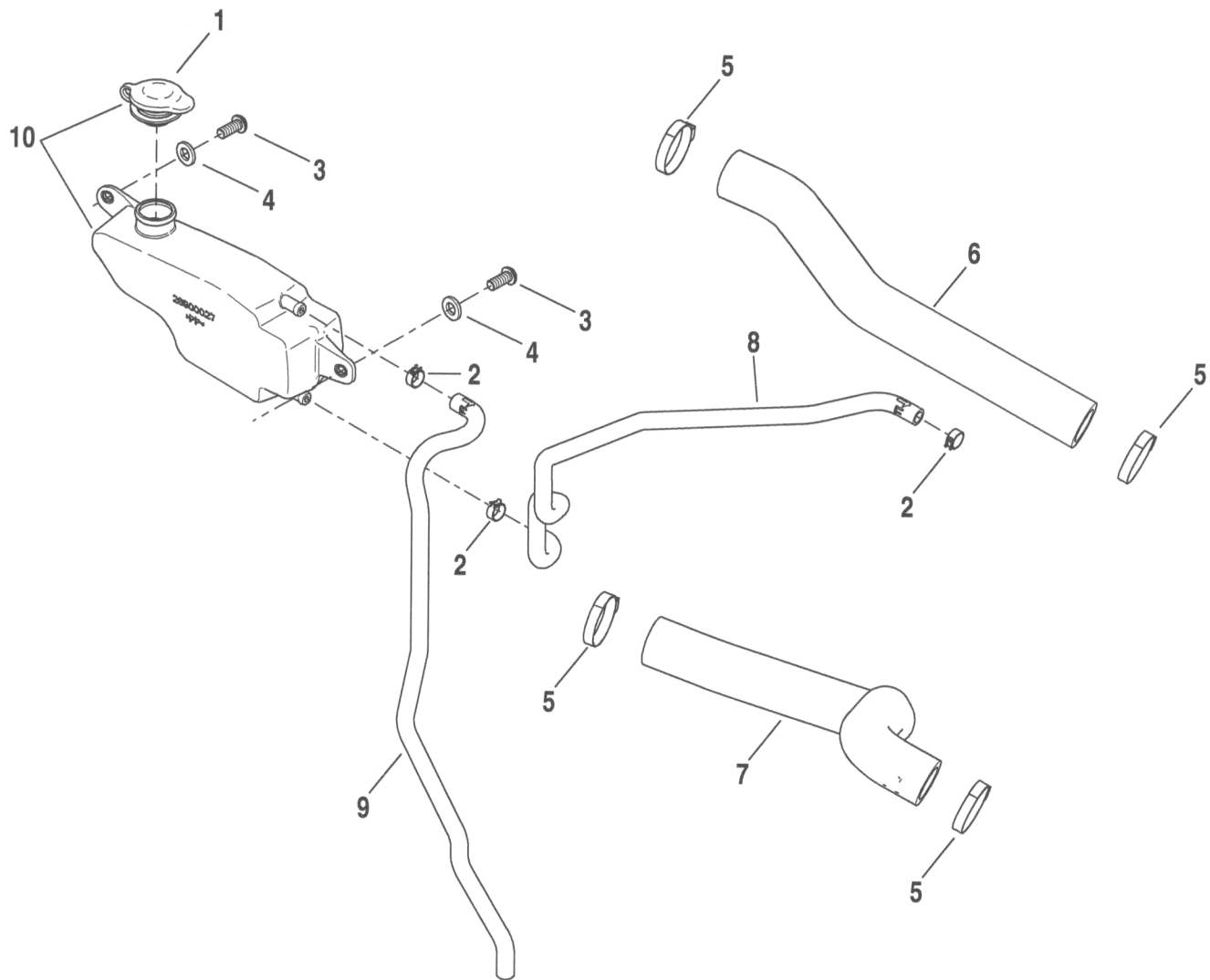

INDEX NO.	PART NO.	DESCRIPTION	MODEL(S)
1	26780-05A	CAP, overflow tank	NAA NBB
2	62943-01	CLAMP (3)	NAA NBB
3	10200073	SCREW (2)	NAA NBB
4	10300031	WASHER (2)	NAA NBB
5	10800016	CLAMP (4)	NAA NBB
6	26900032	HOSE, upper radiator	NAA NBB
7	26900033	HOSE, lower radiator	NAA NBB
8	26900035	HOSE, overflow	NAA NBB
9	26900036	HOSE, vent	NAA NBB
10	26900041	TANK, coolant overflow, w/ 26780-05A	NAA NBB

2015 MODEL IDENTIFICATION CODES

NAA = XG500

NBB = XG750

1 **WARNING**

A connected battery can cause a spark or motorcycle startup while servicing. Death or serious injury could occur.

- Disconnect negative cable before servicing.
- Keep cable away from terminal while servicing.

XXXXX-XX

2 **WARNING**

Motorcycles are different from other vehicles. They operate, steer, handle and brake differently. Unskilled or improper use could result in loss of control, death or serious injury.

- Take a rider training course.
- Read Owner's Manual before riding, adding accessories or servicing.
- Wear a helmet, eye protection and protective clothing.
- Never tow a trailer.

To be removed by customer only.

XXXXX-XX

3 **WARNING**

Motorcycles are different from other vehicles. They operate, steer, handle and brake differently. Unskilled or improper use could result in loss of control, death or serious injury.

- Take a rider training course.
- Read Owner's Manual before riding, adding accessories or servicing.
- Wear a helmet, eye protection and protective clothing.
- Never tow a trailer.

For a manual, find nearest dealer at 1-414-343-4056 or www.harley-davidson.com

XXXXX-XX

WARNING

Sparks can cause battery explosion. Death or serious injury could occur.

Battery Removal

To avoid sparks:

- Disconnect negative (-) battery cable first.
- Keep cable away from all metal parts.
- Do not allow positive battery cables to touch metal motorcycle parts with negative cable connected.

1. Remove left side cover.
2. Disconnect negative battery cable from frame stud.
3. Remove right side cover.
4. Remove electrical panel.
 - a. Remove screws securing electrical panel.
 - b. Pull vapor valve from electrical panel.
 - c. Carefully pull electrical panel away from battery.
5. Disconnect positive battery cable from battery.
6. Remove battery.

Battery Installation

To avoid sparks:

- Connect positive battery cables first. Do not allow positive battery cables to touch metal motorcycle parts with negative cable connected.
- While connecting the positive battery cables, keep cable away from metal parts.

1. Install fully charged battery into battery box.
2. Attach positive battery cable to battery.

Tighten to 6.8-7.9 Nm (60-70 in-lbs).
3. Install electrical panel.
 - a. Place electrical panel into position. Make sure tabs on electrical panel go into slots in battery box.
 - b. Install both screws securing electrical panel.

Tighten to 2.3-3.3 Nm (20-29 in-lbs).
 - c. Attach vapor valve to electrical panel.
4. Install right side cover.
5. Attach negative battery cable to frame stud.

Tighten to 6-10 Nm (63-89 in-lbs).
6. Install left side cover.

NOTICE

Failure to connect cables to the correct battery terminals could cause damage to the motorcycle electrical system. Over-tightening battery terminal bolts could cause damage to battery terminals. Use recommended torque values.

14000563

RELAY BLOCK

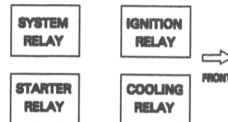

FUSE BLOCK

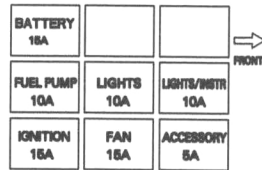

INDEX NO.	PART NO.	DESCRIPTION	MODEL(S)
1	15368-01A	LABEL, battery warning	NAA NBB
2	15370-01A	LABEL, mirror warning	NAA NBB
3	29147-07	LABEL, air cleaner (Domestic)	NAA NBB
4	14000593	LABEL, battery removal	NAA NBB

NOTE: When ordering any V.I.N., Emissions, or Noise Labels you must contact your local dealer with the V.I.N. number and model year of your motorcycle and the label type needed. Replacement V.I.N. and Emissions labels can only be ordered for warranty purposes through h-dnet Service eForm.

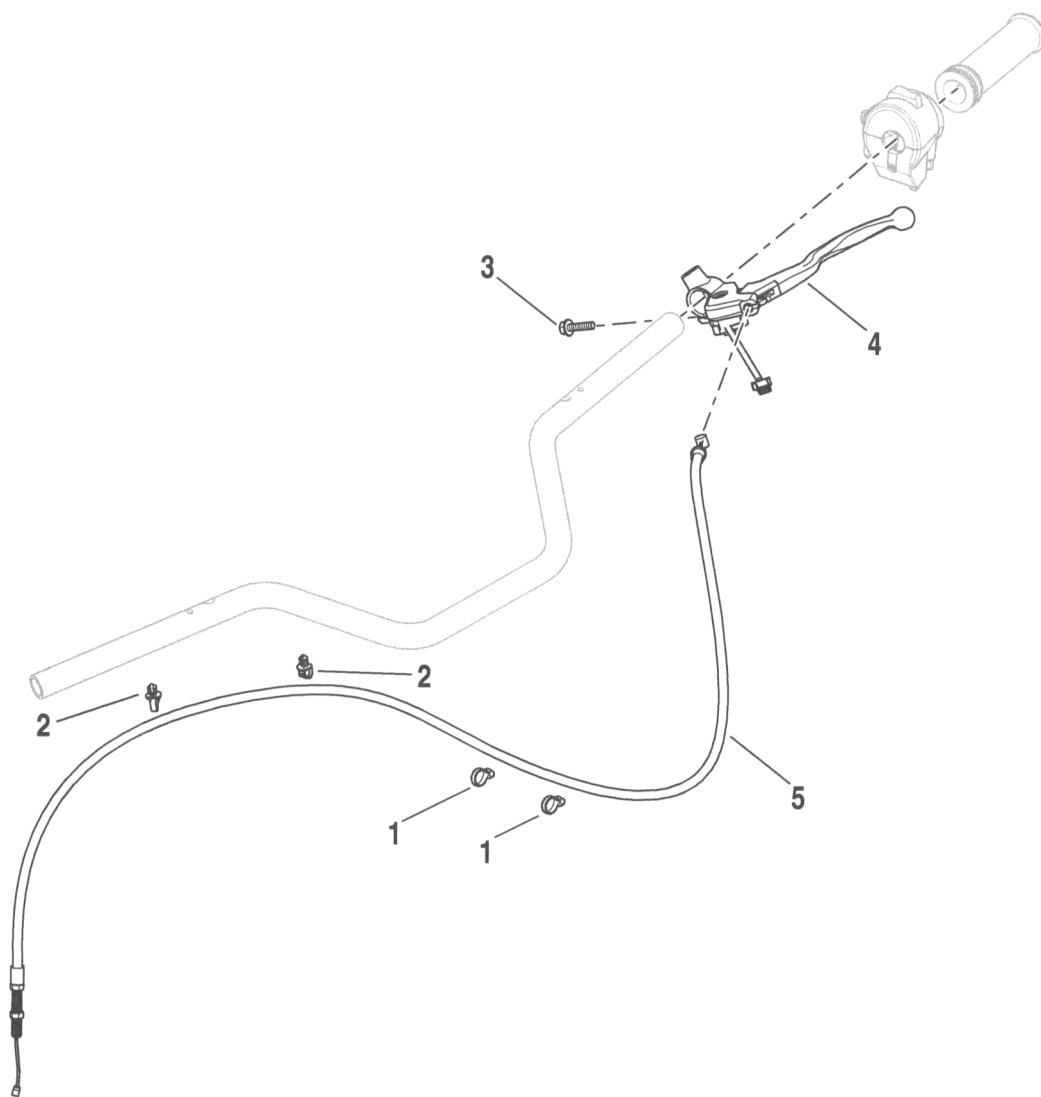

INDEX NO.	PART NO.	DESCRIPTION	MODEL(S)
1	10006	CABLE STRAP (2)	NAA NBB
2	10177	CABLE STRAP (2)	NAA NBB
3	10200129	SCREW	NAA NBB
4	36700008	LEVER ASSEMBLY, clutch	NAA NBB
5	37200094	CABLE, clutch	NAA NBB

2015 MODEL IDENTIFICATION CODES

NAA = XG500

NBB = XG750

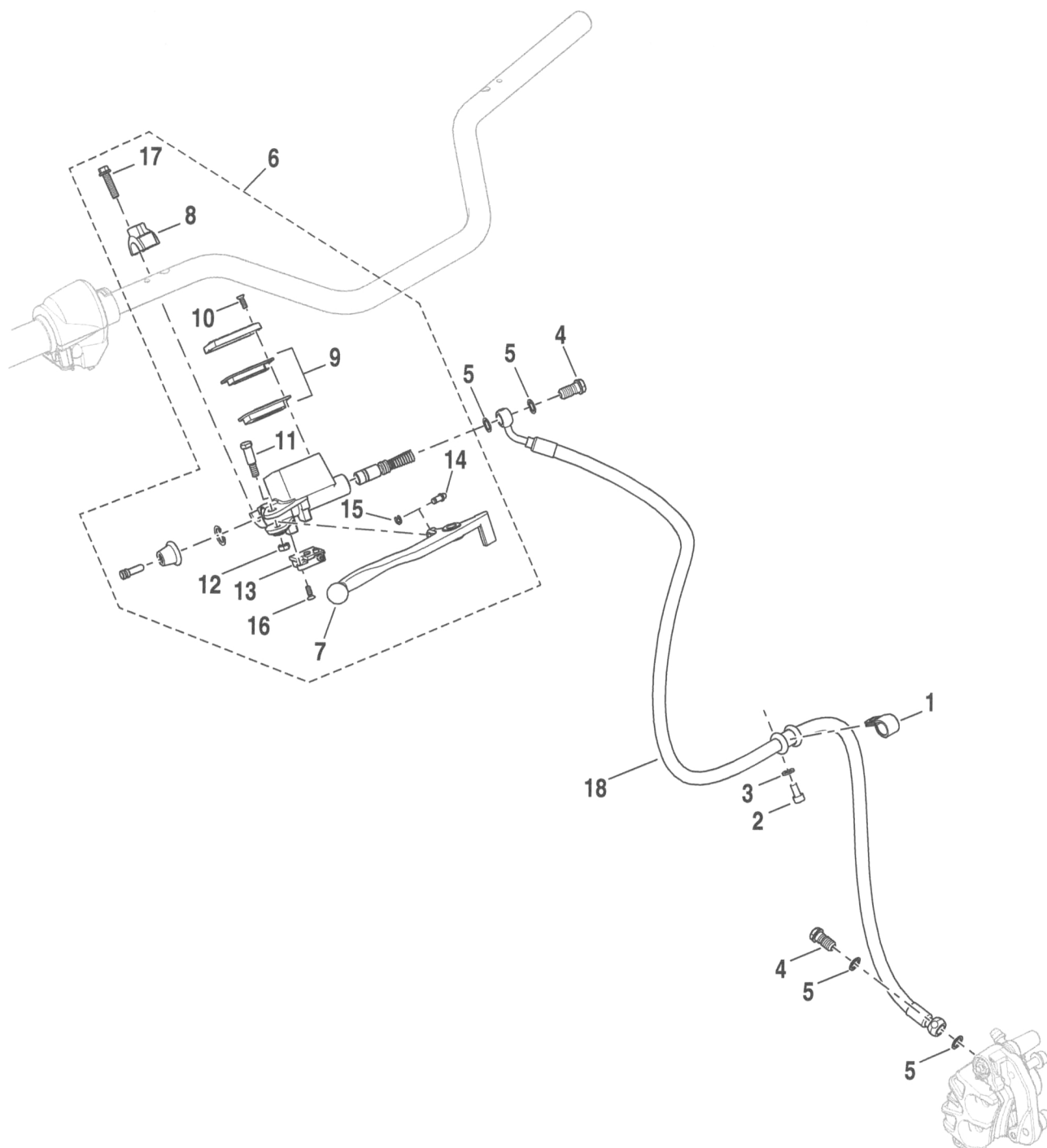

INDEX NO.	PART NO.	DESCRIPTION	MODEL(S)
1	10053	CLAMP	NAA NBB
2	10200056	SCREW	NAA NBB
3	10300031	WASHER	NAA NBB
4	11600018	BOLT (2)	NAA NBB
5	12300017	WASHER (4)	NAA NBB
6	41700079	MASTER CYLINDER ASSEMBLY	NAA NBB
7	41700080	LEVER, front brake	NAA NBB
8	41700081	CLAMP, master cylinder	NAA NBB
9	41700166	GASKET, kit	NAA NBB
10	41700167	SCREW (2)	NAA NBB
11	41700168	PIN, lever, front brake	NAA NBB
12	41700169	NUT	NAA NBB
13	41700172	SWITCH, front brake light	NAA NBB
14	41700205	PIN, actuating	NAA NBB
15	41700206	CIRCLIP, external	NAA NBB
16	41700207	SCREW	NAA NBB
17	41700208	SCREW (2)	NAA NBB
18	41800191	BRAKE LINE, front	NAA NBB

2015 MODEL IDENTIFICATION CODES

NAA = XG500

NBB = XG750

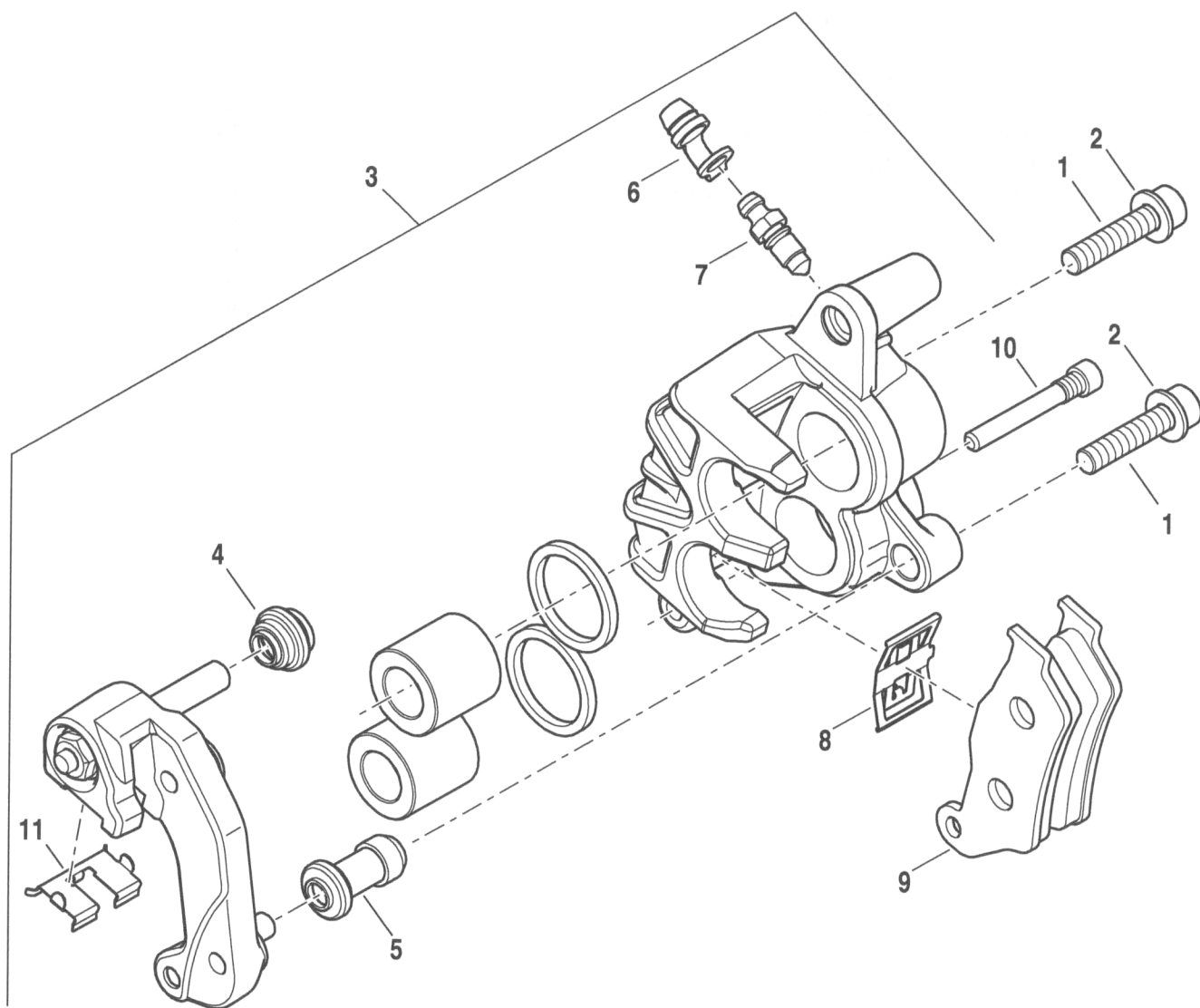

INDEX NO.	PART NO.	DESCRIPTION	MODEL(S)
1	10200094	SCREW (2)	NAA NBB
2	10300059	WASHER (2)	NAA NBB
3	41300030	CALIPER	NAA NBB
4	41300066	BOOT, brake, 9 mm	NAA NBB
5	41300067	BOOT, brake, 8 mm	NAA NBB
6	41300068	CAP, bleeder screw	NAA NBB
7	41300070	SCREW, brake bleeder	NAA NBB
8	41300071	SPRING	NAA NBB
9	41300072	BRAKE PAD KIT	NAA NBB
10	41300073	PIN	NAA NBB
11	41300081	SPRING, retention	NAA NBB

2015 MODEL IDENTIFICATION CODES

NAA = XG500

NBB = XG750

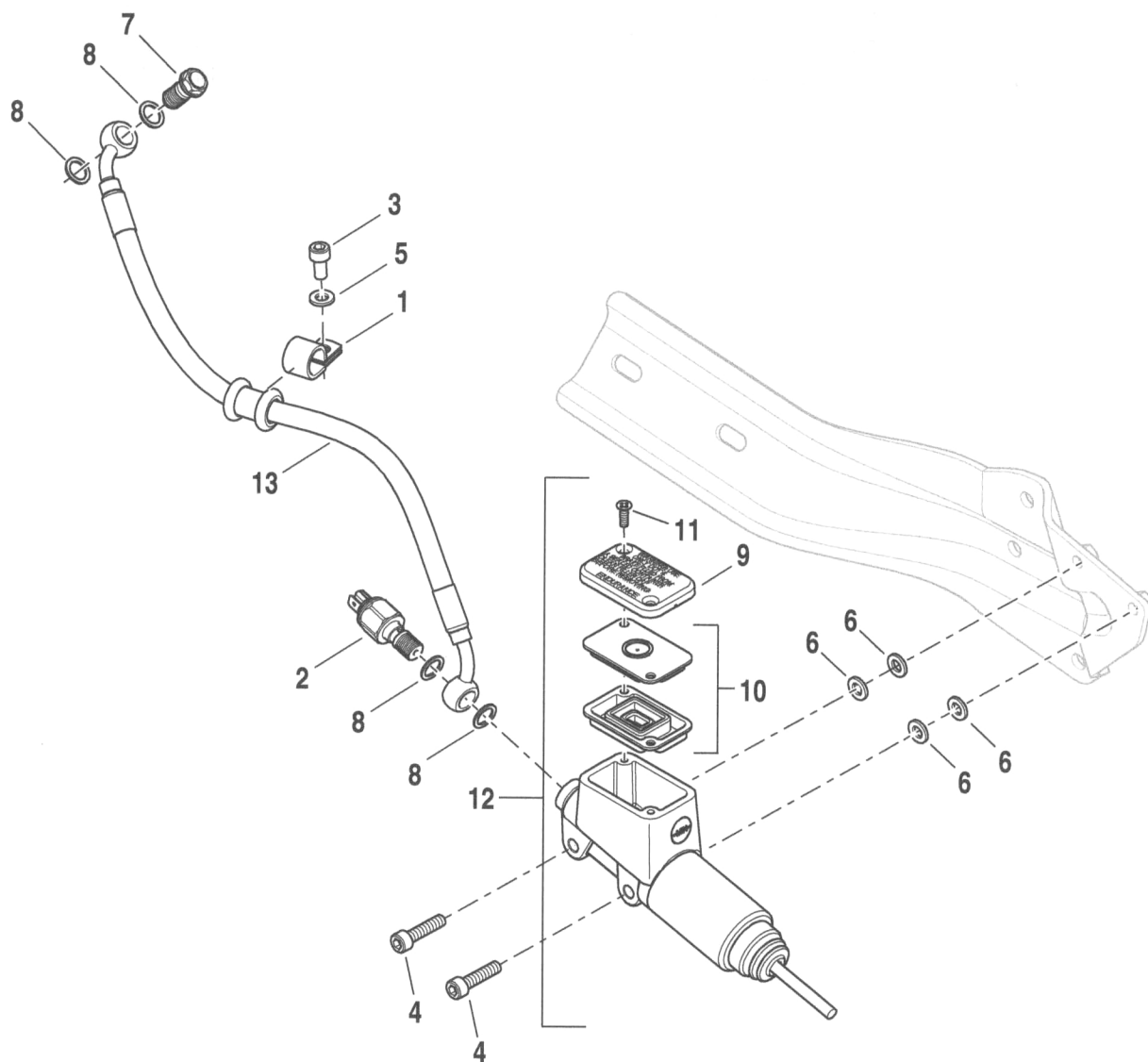

INDEX NO.	PART NO.	DESCRIPTION	MODEL(S)
1	10053	CLAMP	NAA NBB
2	72025-06A	BOLT, banjo, rear brake switch	NAA NBB
3	10200072	SCREW	NAA NBB
4	10200092	SCREW (2)	NAA NBB
5	10300031	WASHER	NAA NBB
6	10300057	WASHER (4)	NAA NBB
7	11600018	BOLT, banjo	NAA NBB
8	12300017	WASHER (4)	NAA NBB
9	41700165	COVER, reservoir	NAA NBB
10	41700166	GASKET, master cylinder	NAA NBB
11	41700167	SCREW (2)	NAA NBB
12	41700304	MASTER CYLINDER ASSEMBLY, w/ 41700166, 41700167 & cover	NAA NBB
13	41800192	BRAKE LINE, cylinder to caliper	NAA NBB

2015 MODEL IDENTIFICATION CODES

NAA = XG500

NBB = XG750

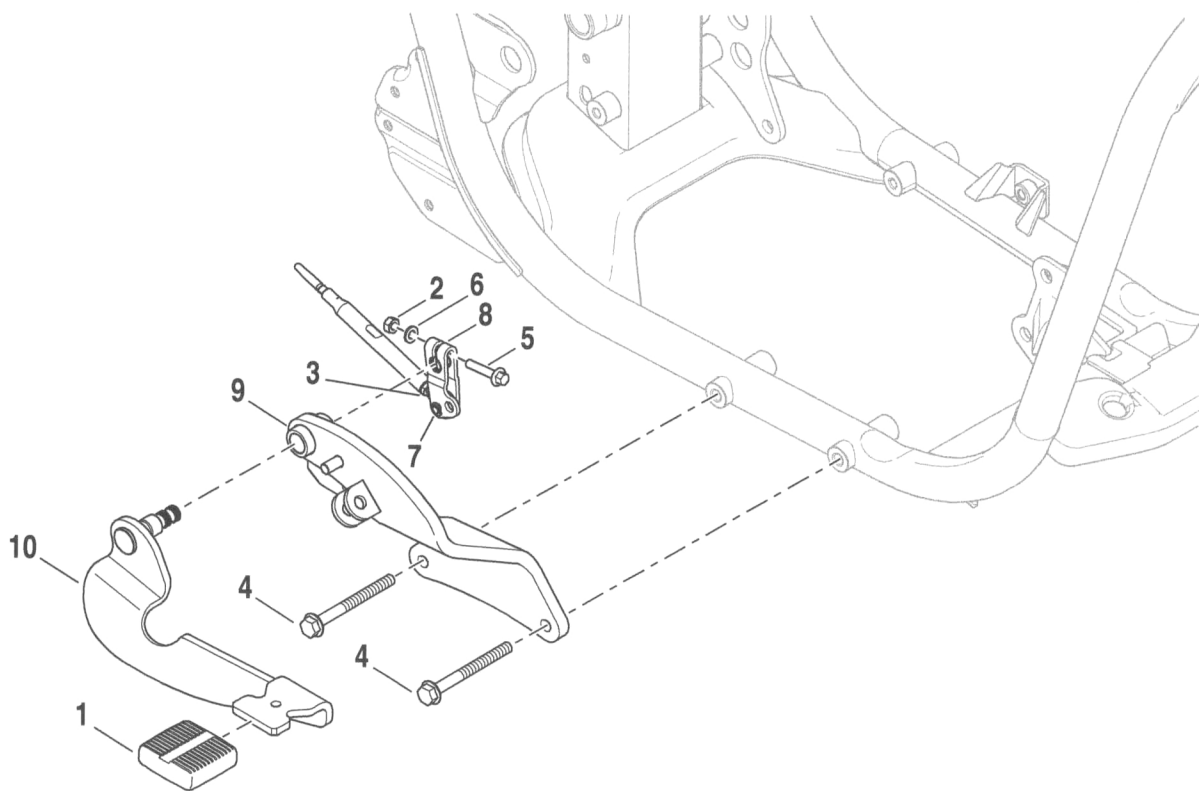

INDEX NO.	PART NO.	DESCRIPTION	MODEL(S)
1	42532-06	PAD, brake pedal	NAA NBB
2	10100018	NUT	NAA NBB
3	10100046	NUT	NAA NBB
4	10200055	SCREW (2)	NAA NBB
5	10200172	SCREW	NAA NBB
6	10300031	WASHER	NAA NBB
7	12200028	E-CLIP	NAA NBB
8	41600033	ROD ASSEMBLY, rear brake	NAA NBB
9	50500185	BRACKET ASSEMBLY	NAA NBB
10	50600121	BRAKE LEVER ASSEMBLY, w/ 42532-06	NAA NBB

2015 MODEL IDENTIFICATION CODES

NAA = XG500

NBB = XG750

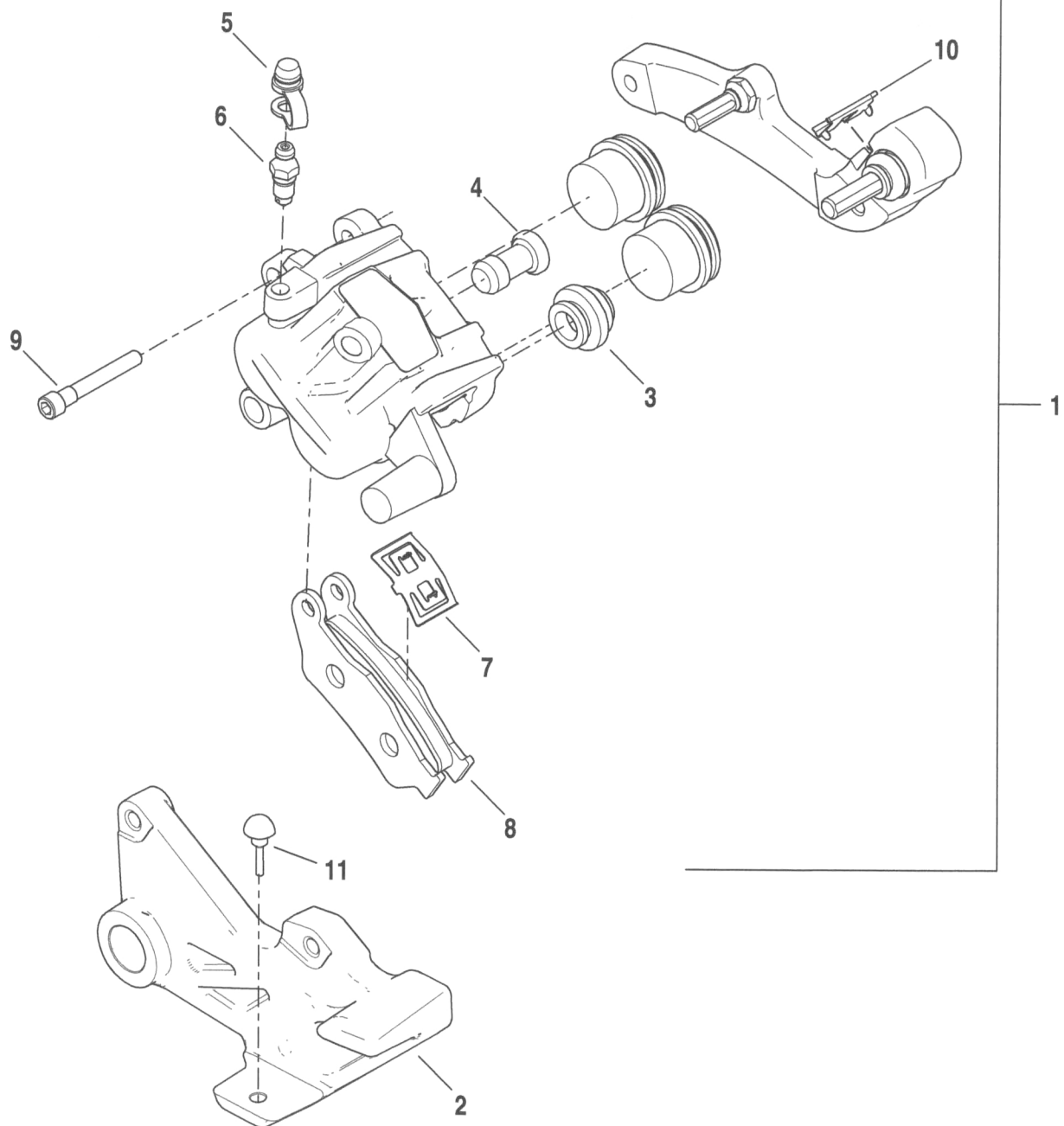

INDEX NO.	PART NO.	DESCRIPTION	MODEL(S)
1	41300031	CALIPER, rear brake	NAA NBB
2	41300063	BRACKET ASSEMBLY, reaction, w/ 41600072	NAA NBB
3	41300066	BOOT, brake pin, 8 mm	NAA NBB
4	41300067	BOOT, brake pin, 9 mm	NAA NBB
5	41300068	CAP, bleeder screw	NAA NBB
6	41300070	SCREW, brake bleeder	NAA NBB
7	41300071	SPRING, brake pad	NAA NBB
8	41300072	BRAKE PAD KIT	NAA NBB
9	41300073	PIN, brake pad	NAA NBB
10	41300081	SPRING, retention, brake pad	NAA NBB
11	41600072	DAMPER, brake reaction bracket	NAA NBB

2015 MODEL IDENTIFICATION CODES

NAA = XG500

NBB = XG750

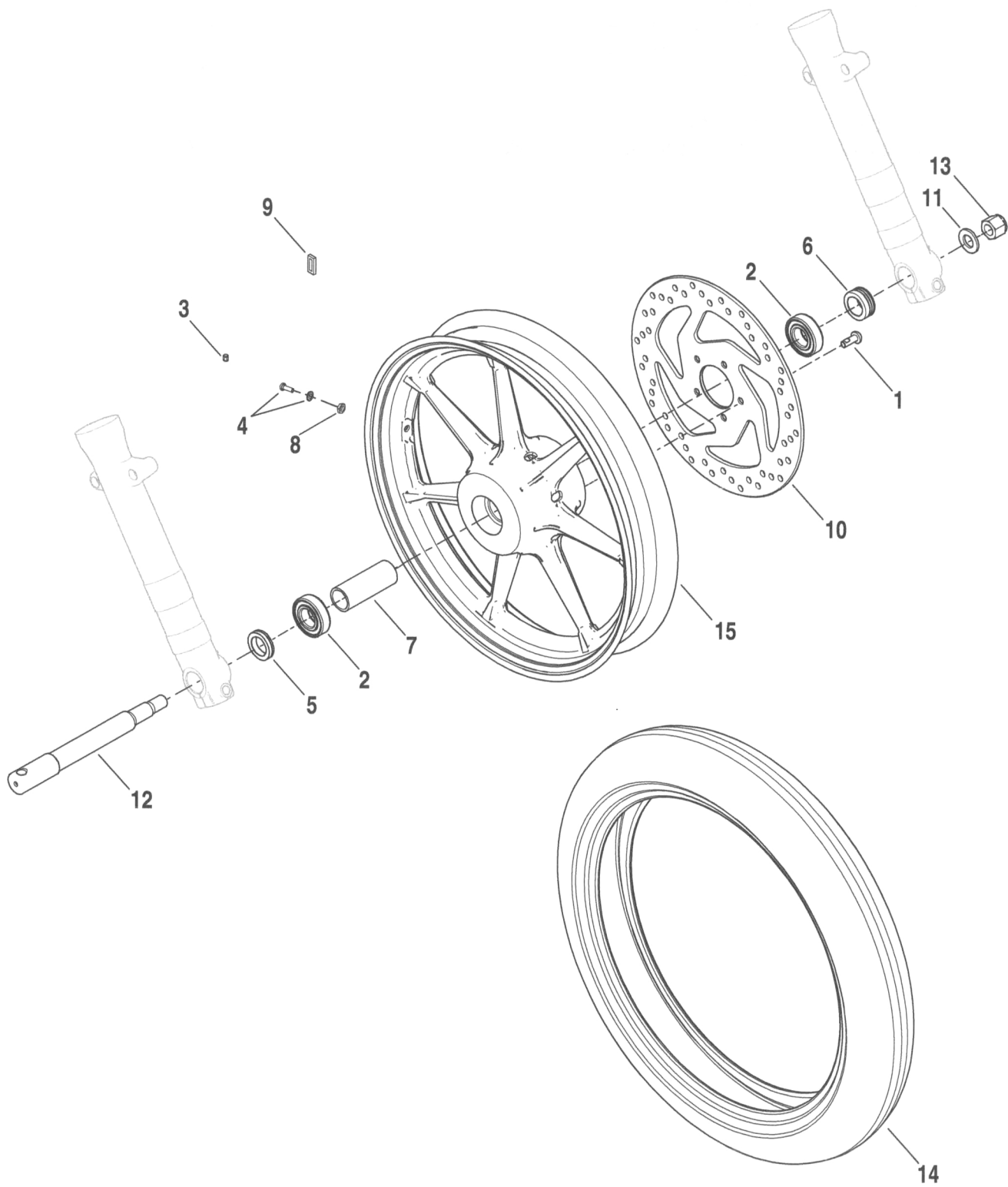

INDEX NO.	PART NO.	DESCRIPTION	MODEL(S)
1	3655A	SCREW (5)	NAA NBB
2	9276A	BALL BEARING, 25 mm deep groove (2)	NAA NBB
3	41123-79	CAP, valve stem	NAA NBB
4	43157-83A	VALVE STEM ASSEMBLY, w/ 54321-85	NAA NBB
5	43358-08	SPACER, external, right	NAA NBB
6	43522-08	SPACER, external, left	NAA NBB
7	43906-08	SPACER	NAA NBB
8	54321-85	NUT	NAA NBB
9	95594-84A	WHEEL WEIGHT, 5 grams (black)	NAA NBB
10	41500029	BRAKE DISC, front	NAA NBB
11	10300009	WASHER	NAA NBB
12	43000009	AXLE, front	NAA NBB
13	43000025	NUT	NAA NBB
14	43100017	TIRE (Domestic & HDI only)	NAA NBB
India market part number not sold through Harley-Davidson; supplier reference only.			
See MRF Tyres at http://www.mrftyres.com for distributors.			
15	43300105	WHEEL, front	NBB
	43300305	WHEEL, front	NAA

2015 MODEL IDENTIFICATION CODES

NAA = XG500

NBB = XG750

INDEX NO.	PART NO.	DESCRIPTION	MODEL(S)
1	9276A	BALL BEARING, 25 mm deep groove (4)	NAA NBB
2	11843	SPACER	NAA NBB
3	40278-09	ISOLATOR, rubber	NAA NBB
4	41123-79	CAP, valve stem	NAA NBB
5	41139-02	RETAINING RING	NAA NBB
6	43157-83A	VALVE STEM ASSEMBLY, w/ 54321-85	NAA NBB
7	43567-92	SCREW (5)	NAA NBB
8	54321-85	NUT	NAA NBB
9	95594-84A	WHEEL WEIGHT, 5 grams (black)	NAA NBB
10	10100009	NUT (2)	NAA NBB
11	10100032	NUT	NAA NBB
12	10300037	WASHER	NAA NBB
13	10300059	WASHER (2)	NAA NBB
14	40900103	WHEEL, rear	NBB
	40900308	WHEEL, rear	NAA
15	41500028	BRAKE DISC, rear	NAA NBB
16	42200099	SPROCKET ASSEMBLY, 80T, w/ 9276A & 11843	NAA NBB
17	43000007	PLATE, belt tensioner (2)	NAA NBB
18	43000008	AXLE, rear	NAA NBB
19	43000010	BELT TENSIONER ASSEMBLY (2)	NAA NBB
20	43200023	TIRE, rear (Domestic & HDI only.)	NAA NBB

India market part number not sold through Harley-Davidson; supplier reference only.

See MRF Tyres at <http://www.mrftyres.com> for distributors.

21	43300098	SPACER, rear, inner	NAA NBB
22	43300099	SPACER, left, external	NAA NBB
23	43300100	SPACER, right, external	NAA NBB

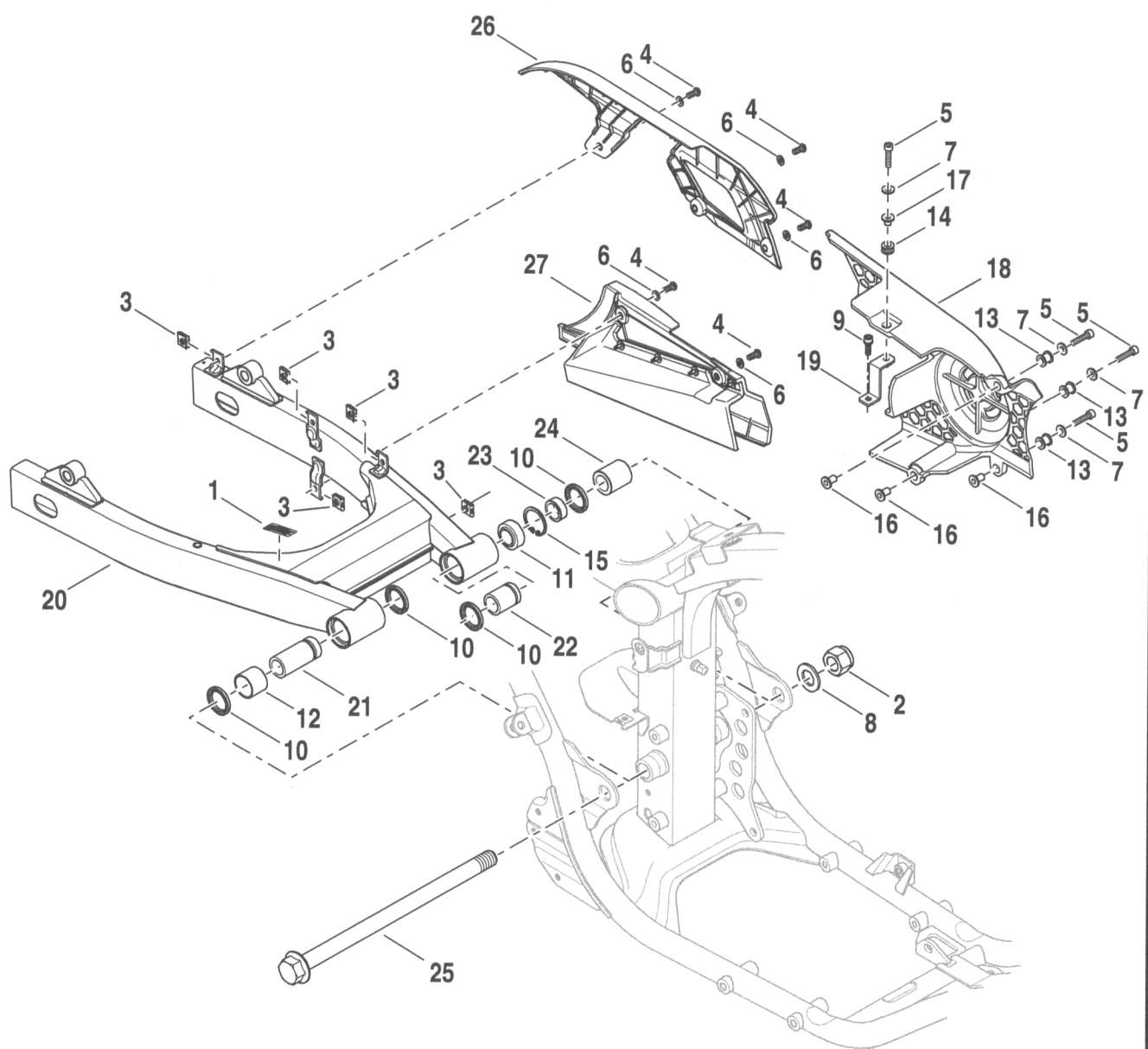

INDEX NO.	PART NO.	DESCRIPTION	MODEL(S)
1	15368-01A	LABEL, battery warning	NAA NBB
2	10100008	NUT	NAA NBB
3	10100012	CLIP NUT (5)	NAA NBB
4	10200074	SCREW (5)	NAA NBB
5	10200161	SCREW (4)	NAA NBB
6	10300031	WASHER (5)	NAA NBB
7	10300035	WASHER (4)	NAA NBB
8	10300055	WASHER	NAA NBB
9	10500025	SCREW	NAA NBB
10	11000038	SEAL (4)	NAA NBB
11	11000039	BEARING	NAA NBB
12	11000040	BUSHING	NAA NBB
13	11000075	BUSHING, rubber, isolator (3)	NAA NBB
14	11000090	BUSHING, rubber, isolator	NAA NBB
15	12200026	RETAINING RING	NAA NBB
16	12400050	SPACER, decoupling bolt (3)	NAA NBB
17	12400065	SPACER, decoupling bolt	NAA NBB
18	34800021	COVER, output sprocket, w/ 11000075 & 11000090	NAA NBB
19	40000005	BRACKET, cover	NAA NBB
20	47400017	REAR FORK ASSEMBLY	NAA NBB
21	47400027	SPACER, pivot, right	NAA NBB
22	47400028	SPACER, pivot, left, inner	NAA NBB
23	47400029	SPACER, pivot, left, outer	NAA NBB
24	47400030	SPACER, external	NAA NBB
25	47500008	BOLT	NAA NBB
26	60300027	BELT GUARD, upper	NAA NBB
27	60300090	BELT GUARD, lower	NAA NBB

2015 MODEL IDENTIFICATION CODES

NAA = XG500

NBB = XG750

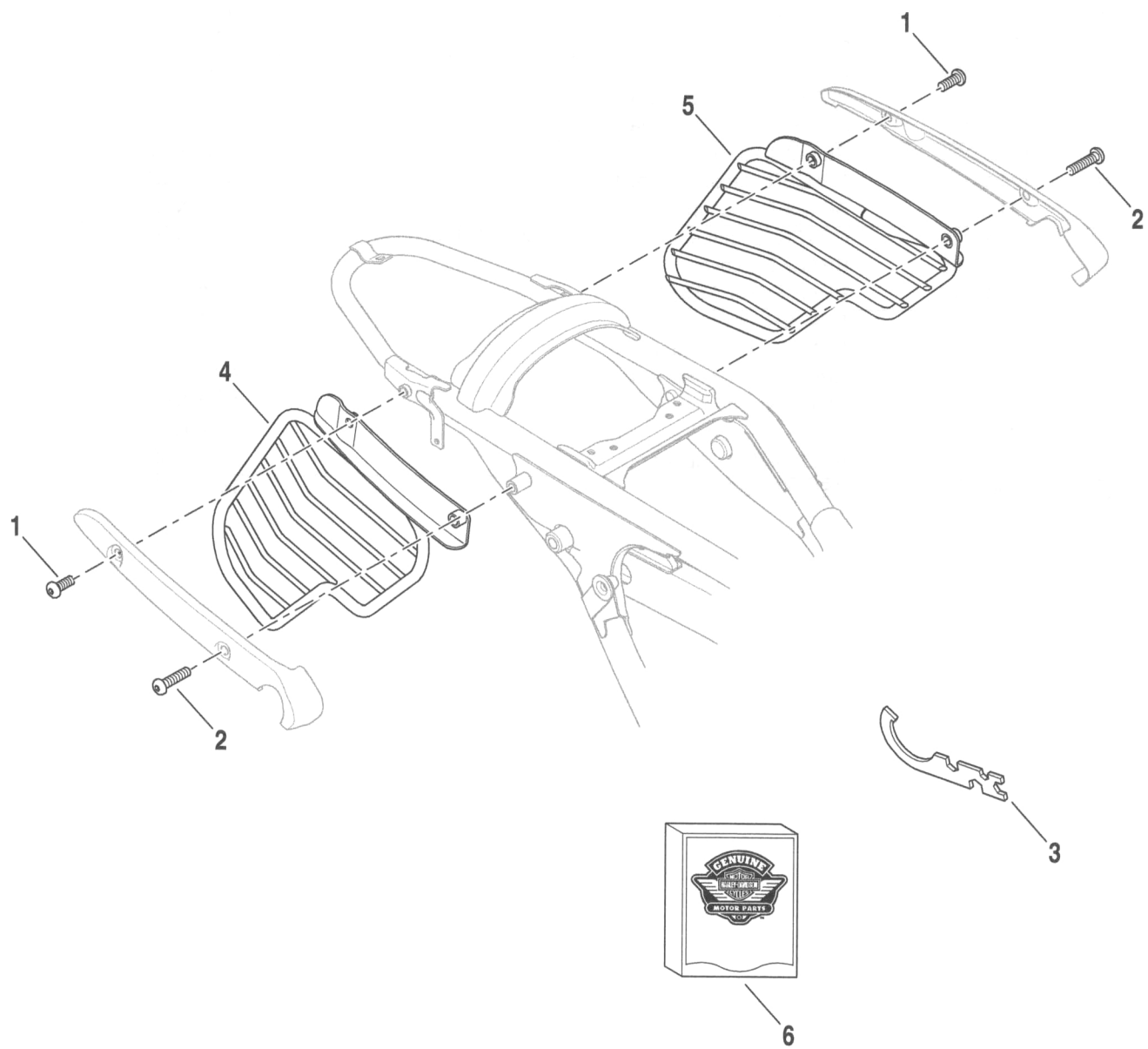

INDEX NO.	PART NO.	DESCRIPTION	MODEL(S)
NOTE: These parts are required for motorcycles sold in the India market.			
1	10200104	SCREW (2)	NBB
2	10200261	SCREW (2)	NBB
3	14900048	TOOL KIT	NBB
4	60300091	SAREE GUARD, right	NBB
5	60300092	SAREE GUARD, left	NBB
6	91800031	FIRST AID KIT	NBB

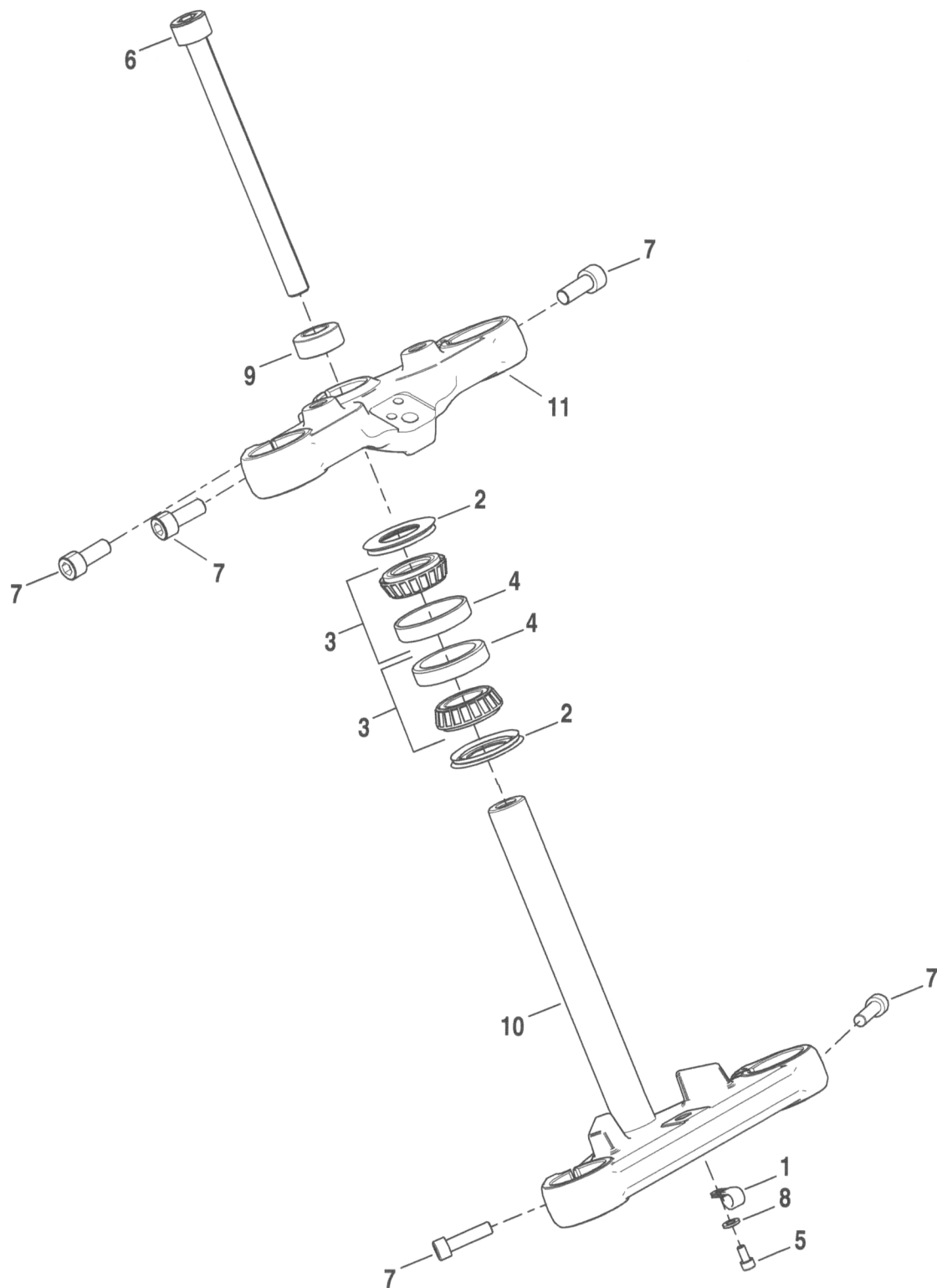

INDEX NO.	PART NO.	DESCRIPTION	MODEL(S)
1	10053	CLAMP, brake line guide	NAA NBB
2	48184-01	SEAL, dust (2)	NAA NBB
3	48300-60	ROLLER BEARING, w/ cup (2)	NAA NBB
4	48315-60	CUP, bearing (2)	NAA NBB
5	10200056	SCREW	NAA NBB
6	10200058	SCREW	NAA NBB
7	10200118	SCREW (5)	NAA NBB
8	10300031	WASHER	NAA NBB
9	10600031	WASHER, stem	NAA NBB
10	45900034	TRIPLE CLAMP ASSEMBLY, lower, w/ 48184-01	NAA NBB
11	45900038	TRIPLE CLAMP, upper	NAA NBB

2015 MODEL IDENTIFICATION CODES

NAA = XG500

NBB = XG750

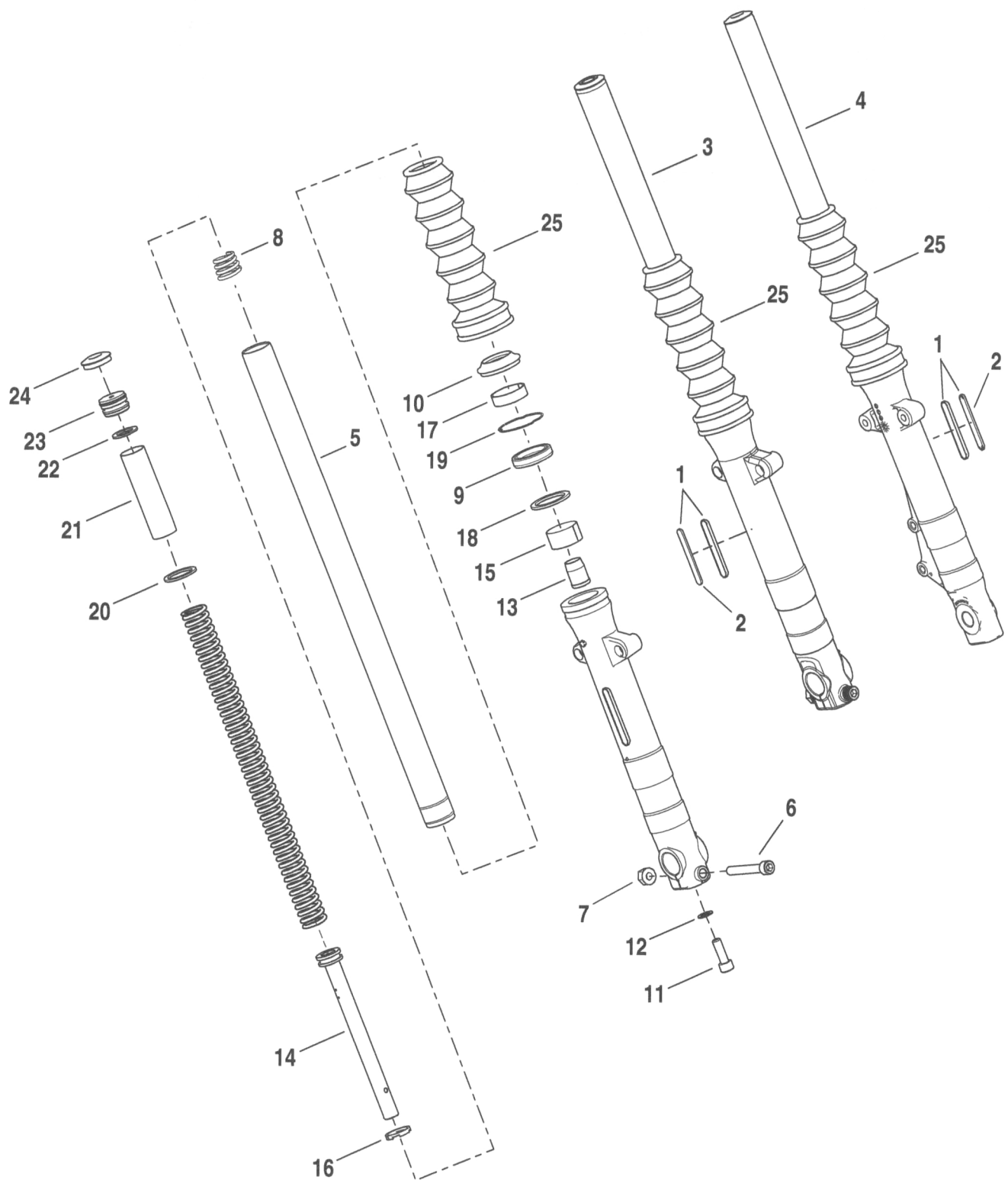

INDEX NO.	PART NO.	DESCRIPTION	MODEL(S)
1	60253-07	REFLECTOR BRACKET ASSEMBLY, w/ 60254-07 (2)	NAA NBB
2	60254-07	REFLECTOR, amber (2)	NAA NBB
3	45400030	FORK ASSEMBLY, right, w/o 45600030	NAA NBB
4	45400031	FORK ASSEMBLY, left, w/o 45600030	NAA NBB
5	45500146	FORK TUBE (2)	NAA NBB
6	45500203	PINCH BOLT, axle, fork	NAA NBB
7	45500204	PINCH NUT, axle, fork	NAA NBB
8	45500208	REBOUND SPRING (2)	NAA NBB
9	45500209	OIL SEAL (2)	NAA NBB
10	45500210	SEAL, dust, inner (2)	NAA NBB
11	45500211	SEAT PIPE BOLT, fork (2)	NAA NBB
12	45500212	WASHER, seat pipe bolt (2)	NAA NBB
13	45500213	OIL LOCK, cap (2)	NAA NBB
14	45500214	SEAT PIPE, fork (2)	NAA NBB
15	45500215	BUSHING, fork slide (2)	NAA NBB
16	45500216	PISTON RING, fork (2)	NAA NBB
17	45500217	BUSHING, guide fork (2)	NAA NBB
18	45500218	SPACER, seal (2)	NAA NBB
19	45500219	STOPPER, oil seal (2)	NAA NBB
20	45500220	WASHER, fork (2)	NAA NBB
21	45500221	SPACER TUBE, fork (2)	NAA NBB
22	45500222	O-RING, cap (2)	NAA NBB
23	45500223	CAP, fork (2)	NAA NBB
24	45500246	COVER, fork (2)	NAA NBB
25	45600030	BOOT, front fork (2)	NAA NBB

2015 MODEL IDENTIFICATION CODES

NAA = XG500

NBB = XG750

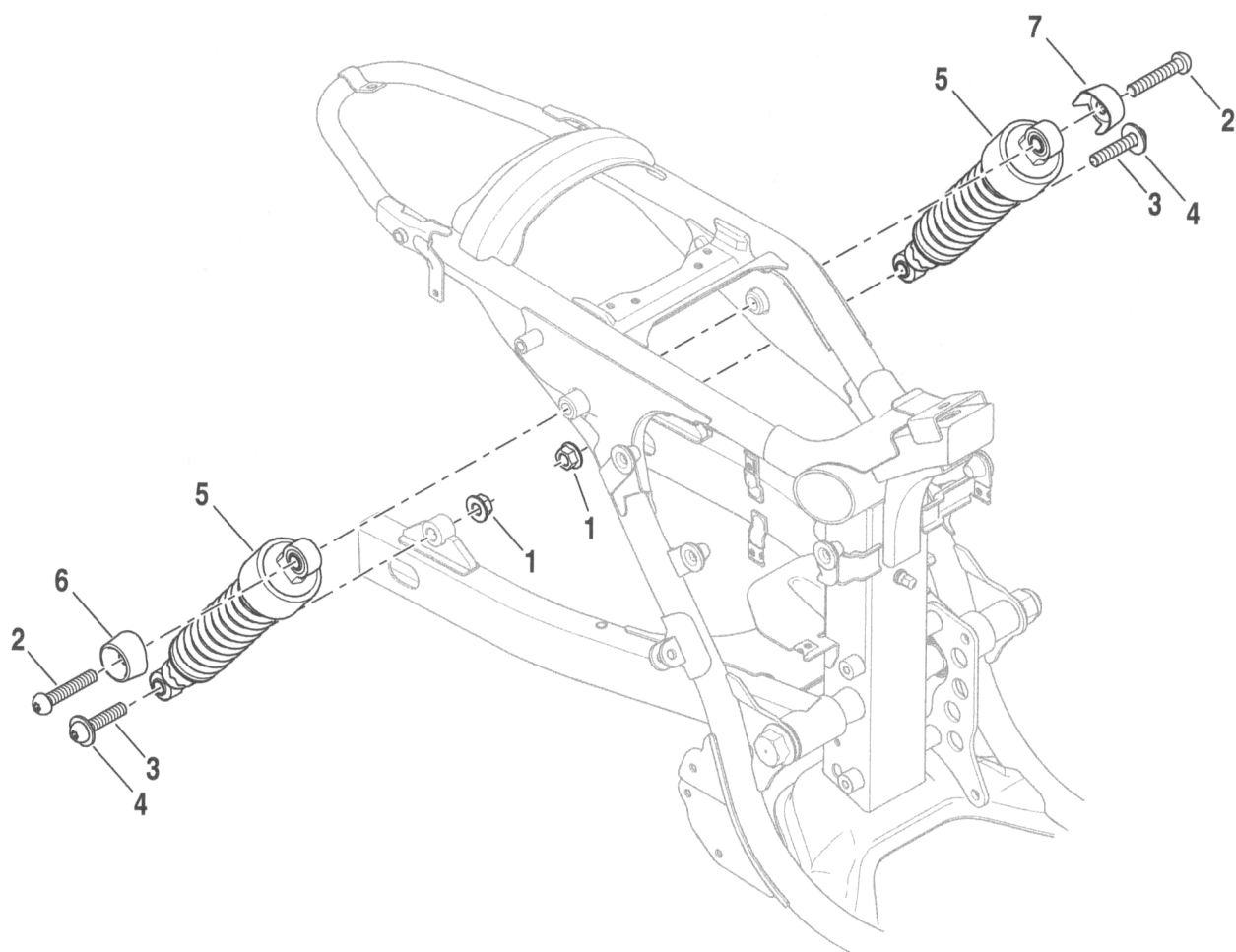

INDEX NO.	PART NO.	DESCRIPTION	MODEL(S)
1	10400004	NUT (2)	NAA NBB
2	10500013	SCREW (2)	NAA NBB
3	10500014	SCREW (2)	NAA NBB
4	10600012	WASHER (2)	NAA NBB
5	54000015	SHOCK ABSORBER (2)	NAA NBB
6	54000052	COVER, shock, right (black)	NAA NBB
7	54000054	COVER, shock, left (black)	NAA NBB

2015 MODEL IDENTIFICATION CODES

NAA = XG500

NBB = XG750

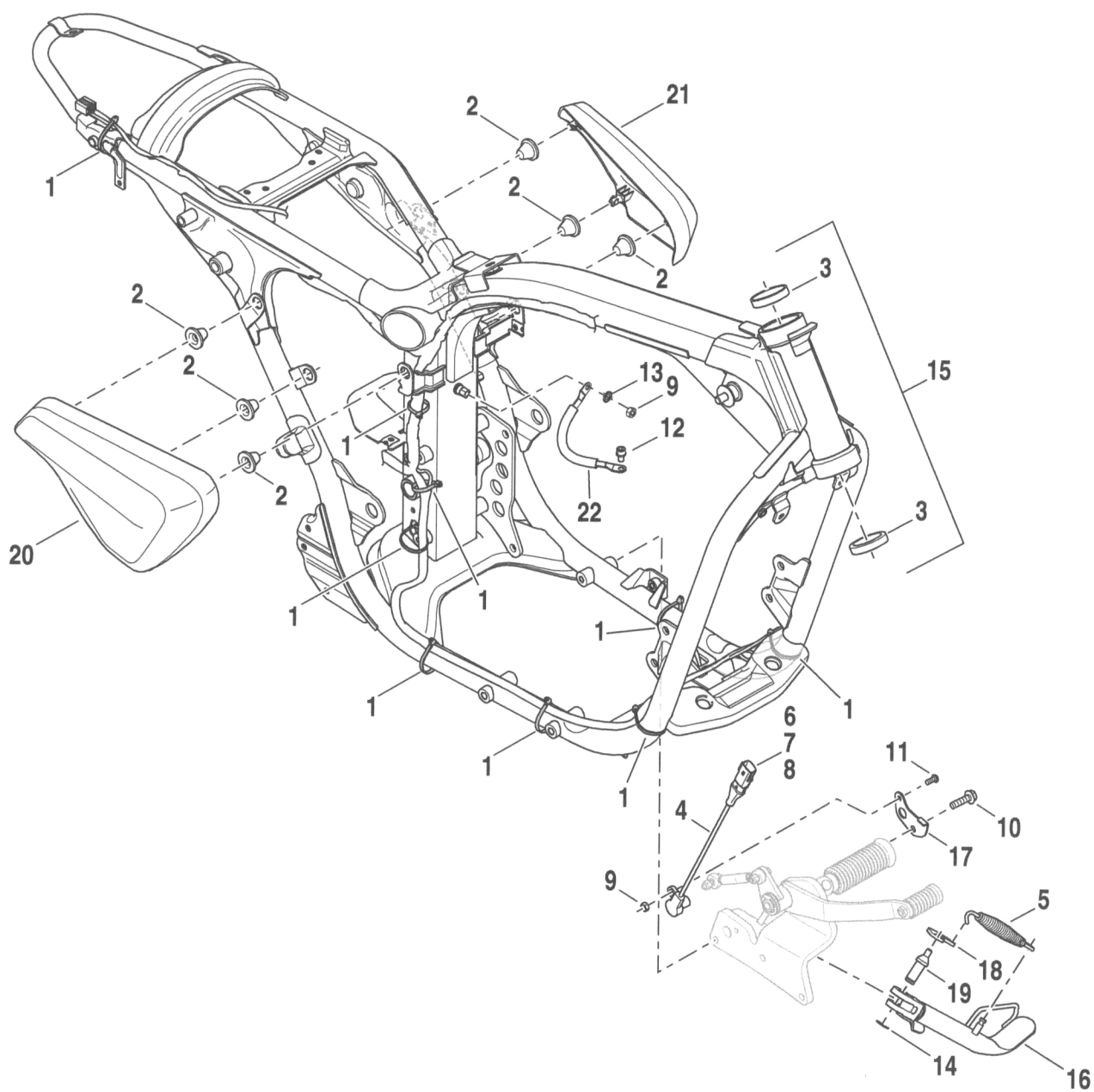

INDEX NO.	PART NO.	DESCRIPTION	MODEL(S)
1	10006	CABLE STRAP (9)	NAA NBB
2	11491A	GROMMET (6)	NAA NBB
3	48315-60	CUP, roller bearing (2)	NAA NBB
4	49716-08A	SENSOR, jiffy stand, w/ 72169-07, 72511-07BK, 73213-07 (HDI)	NBB
5	50005-85A	SPRING, jiffy stand	NAA NBB
6	72169-07	TERMINAL, pin, #16-20 AWG (HDI) (3)	NBB
7	72511-07BK	HOUSING, 3-way pin, (black) (HDI)	NBB
8	73213-07	RETAINER (HDI)	NBB
9	10100018	NUT, low profile	NAA NBB
9	10100018	NUT, low profile (HDI) (2)	NBB
10	10200051	SCREW (3)	NBB
11	10200073	SCREW (HDI)	NBB
12	10200240	SCREW, w/ washer	NAA NBB
13	10300058	WASHER	NAA NBB
14	12200067	C-CLIP	NAA NBB
15	47000019	FRAME	NAA NBB
16	50000038	JIFFY STAND ASSEMBLY	NAA NBB
17	50000041	BRACKET, side stand (HDI)	NBB
18	50000052	CAM, jiffy stand	NAA NBB
19	50000059	PIN, cam stop	NAA NBB
20	57200029	COVER, side, right	NAA NBB
21	57200030	COVER, side, left	NAA NBB
22	66000060	CABLE ASSEMBLY, engine ground strap	NAA NBB

2015 MODEL IDENTIFICATION CODES

NAA = XG500

NBB = XG750

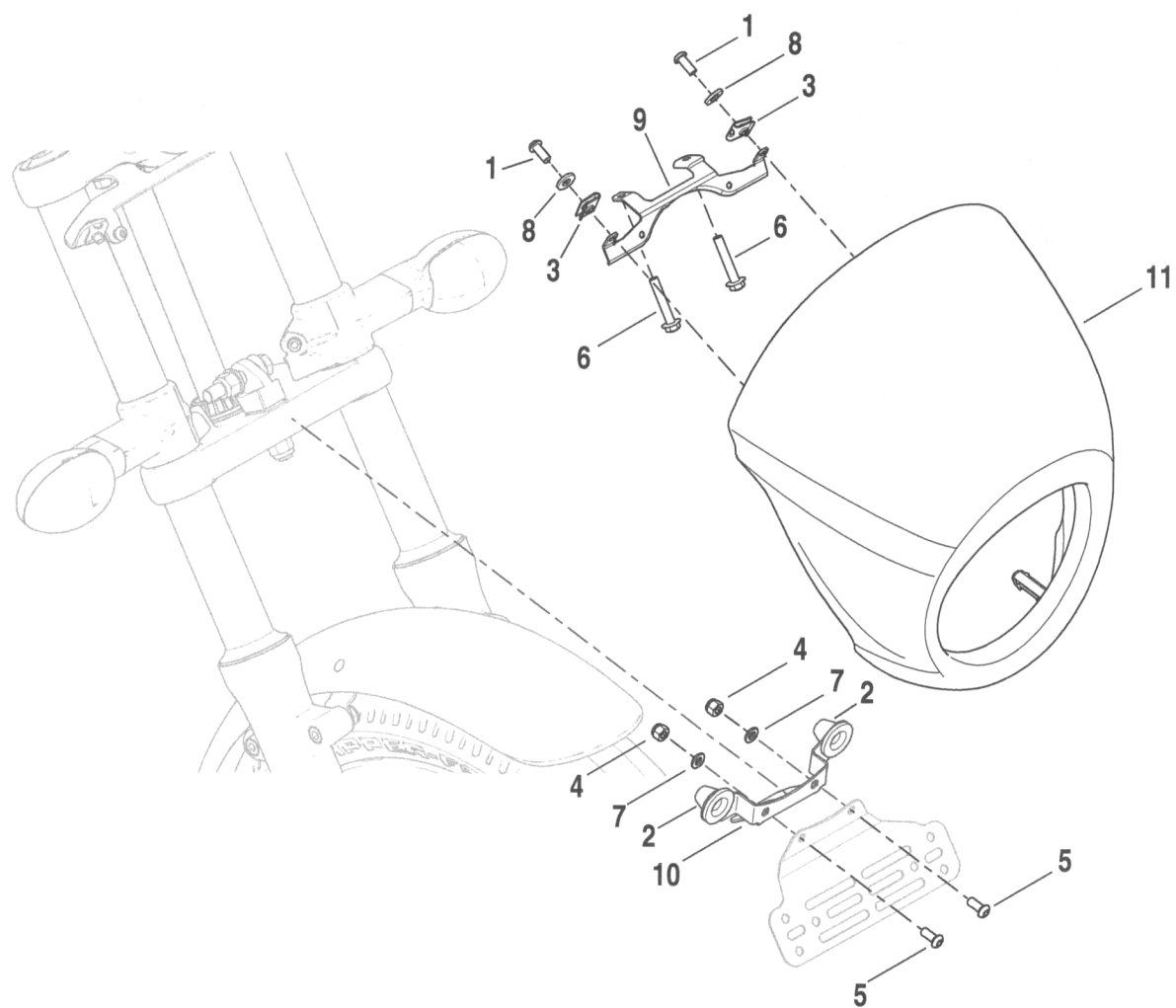

INDEX NO.	PART NO.	DESCRIPTION	MODEL(S)
1	3716M	SCREW (2)	NAA NBB
2	11491A	GROMMET, rubber (2)	NAA NBB
3	10100012	CLIP NUT (2)	NAA NBB
4	10100017	NUT (4)	NAA NBB
5	10200119	SCREW (2)	NAA NBB
6	10200125	SCREW (2)	NAA NBB
7	10300031	WASHER (2)	NAA NBB
8	10300035	WASHER (2)	NAA NBB
9	47200268	BRACKET, support, upper	NAA NBB
10	47200269	BRACKET, support, lower	NAA NBB
11	57000385DH	FAIRING (solid)	NAA NBB
	57000386	FAIRING (unpainted)	NAA NBB

2015 MODEL IDENTIFICATION CODES

NAA = XG500

NBB = XG750

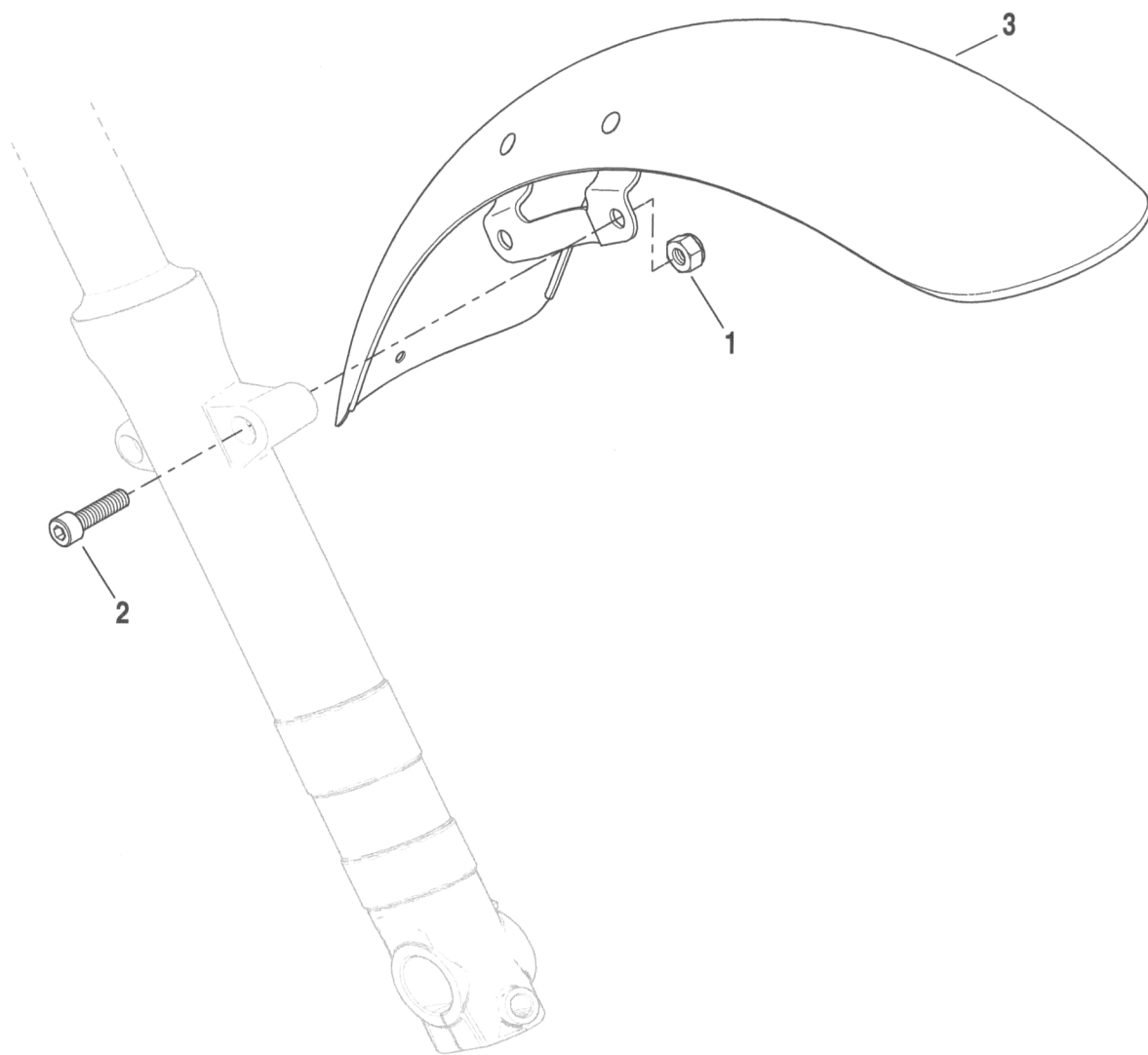

INDEX NO.	PART NO.	DESCRIPTION	MODEL(S)
1	10100038	NUT (4)	NAA NBB
2	10200071	SCREW (4)	NAA NBB
3	58900069BYM	FENDER, front (black denim)	NAA NBB
	58900069DH	FENDER, front (solid)	NAA NBB
	58900069DSW	FENDER, front (mysterious red sunglo) (Domestic)	NAA NBB
	58900069DTS	FENDER, front (fire red) (HDI, India)	NBB
	58900026	FENDER, front (primed)	NAA NBB

2015 MODEL IDENTIFICATION CODES

NAA = XG500

NBB = XG750

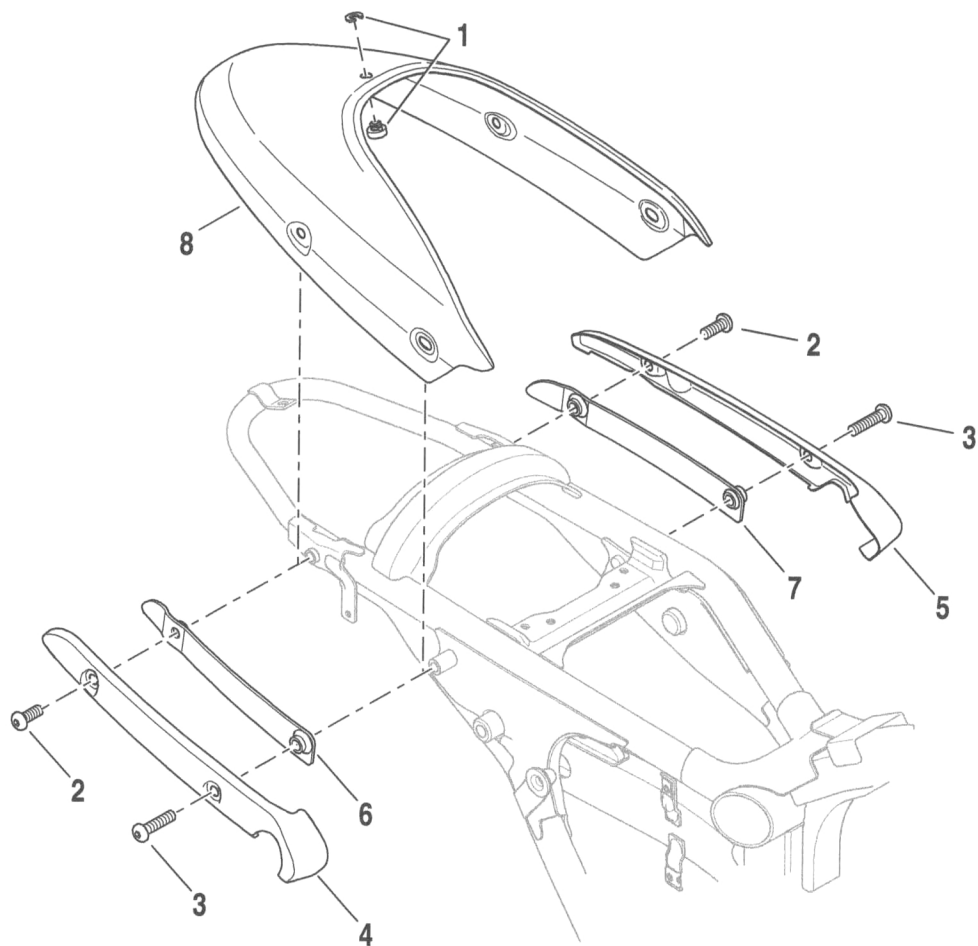

INDEX NO.	PART NO.	DESCRIPTION	MODEL(S)
1	59768-97	FENDER SEAT NUT KIT	NAA NBB
2	10200104	SCREW (2)	NAA NBB
3	10200261	SCREW (2)	NAA NBB
4	57200067	COVER, fender, right (black)	NAA NBB
5	57200069	COVER, fender, left (black)	NAA NBB
6	59500141	SPACER, spear cover, right (Domestic, HDI) (Not India)	NAA NBB
7	59500143	SPACER, spear cover, left (Domestic, HDI) (Not India)	NAA NBB
8	59500145BYM	FENDER, rear (black denim)	NAA NBB
	59500145DH	FENDER, rear (solid)	NAA NBB
	59500145DSW	FENDER, rear (mysterious red sunglo) (Domestic)	NAA NBB
	59500145DTS	FENDER, rear (fire red) (HDI, India)	NBB
	59500083	FENDER, rear (E-coat)	NAA NBB

2015 MODEL IDENTIFICATION CODES

NAA = XG500

NBB = XG750

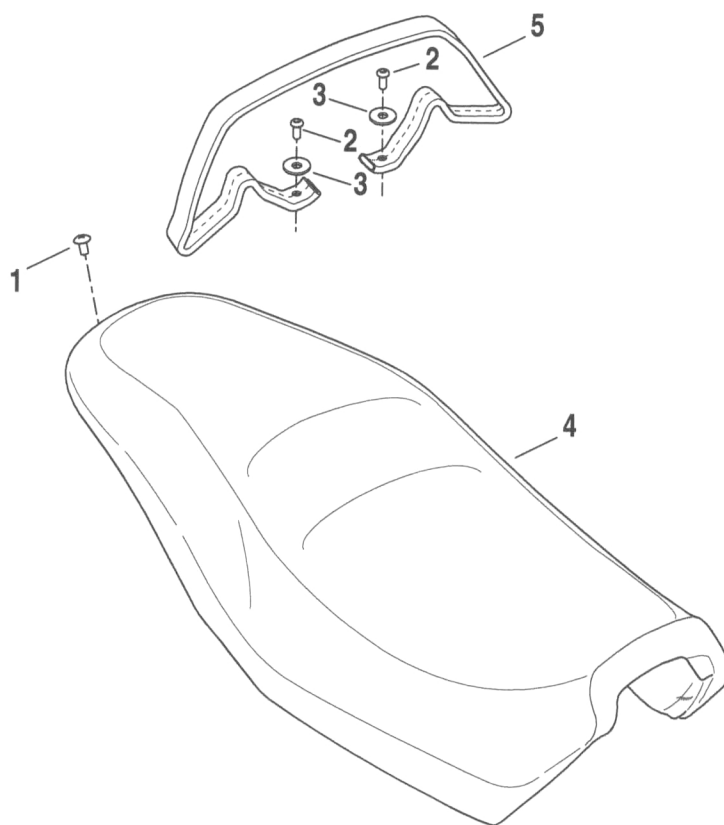

INDEX NO.	PART NO.	DESCRIPTION	MODEL(S)
1	2952A	SCREW	NAA NBB
2	10200073	SCREW (2)	NAA NBB
3	10300057	WASHER (2)	NAA NBB
4	52000061	SEAT ASSEMBLY	NAA NBB
5	52400075	PASSENGER STRAP	NAA NBB

2015 MODEL IDENTIFICATION CODES

NAA = XG500

NBB = XG750

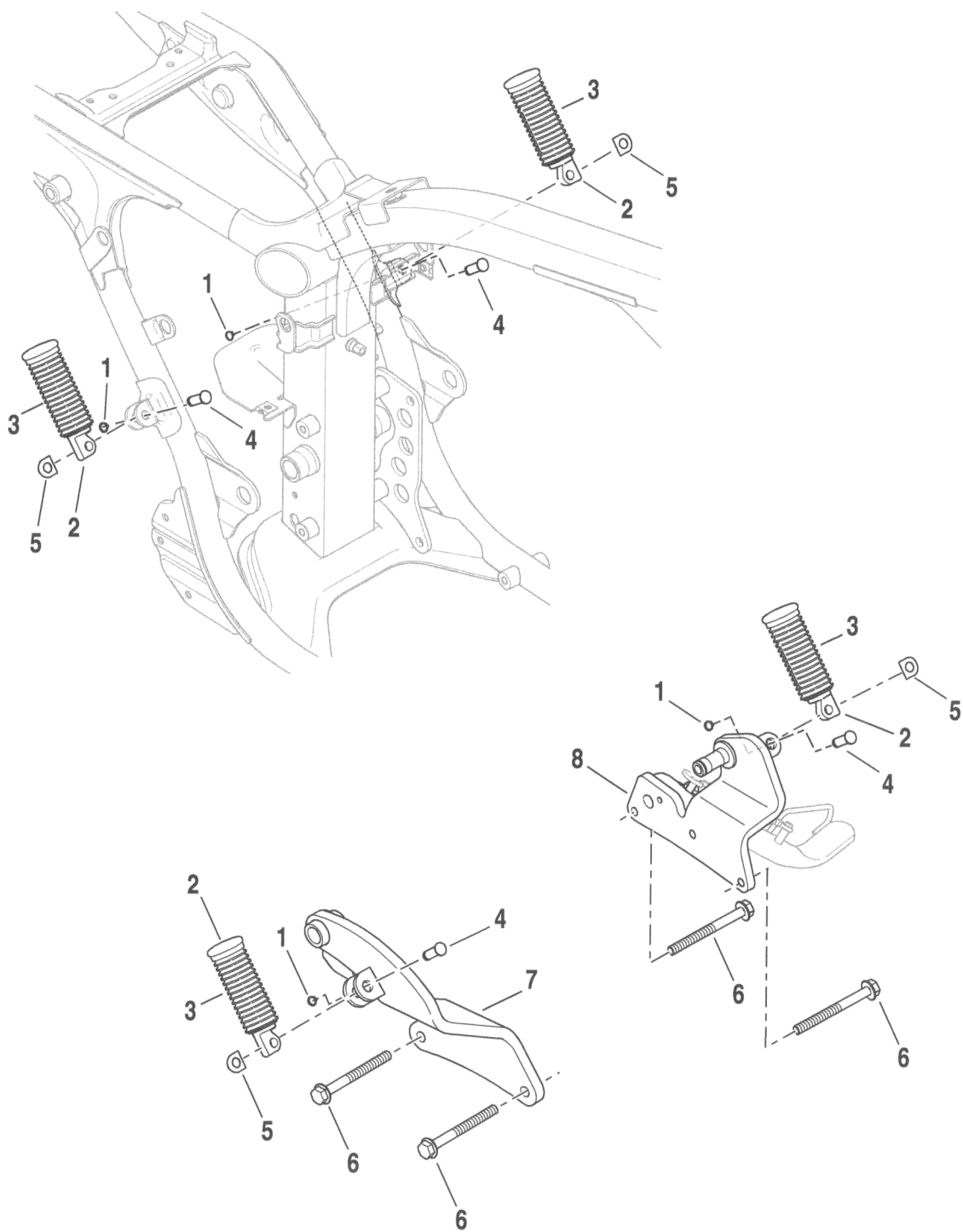

INDEX NO.	PART NO.	DESCRIPTION	MODEL(S)
1	11304	RETAINING RING (4)	NAA NBB
2	33032-99	FOOTPEG ASSEMBLY, w/ 33216-99 (4)	NAA NBB
3	33216-99	FOOTPEG, rubber (4)	NAA NBB
4	45041-01A	PIN, clevis (4)	NAA NBB
5	50912-72	WASHER, spring (4)	NAA NBB
6	10200055	SCREW (4)	NAA NBB
7	50500185	BRACKET ASSEMBLY, right	NAA NBB
8	50500186	FOOTPEG MOUNT, left	NAA NBB

2015 MODEL IDENTIFICATION CODES

NAA = XG500

NBB = XG750

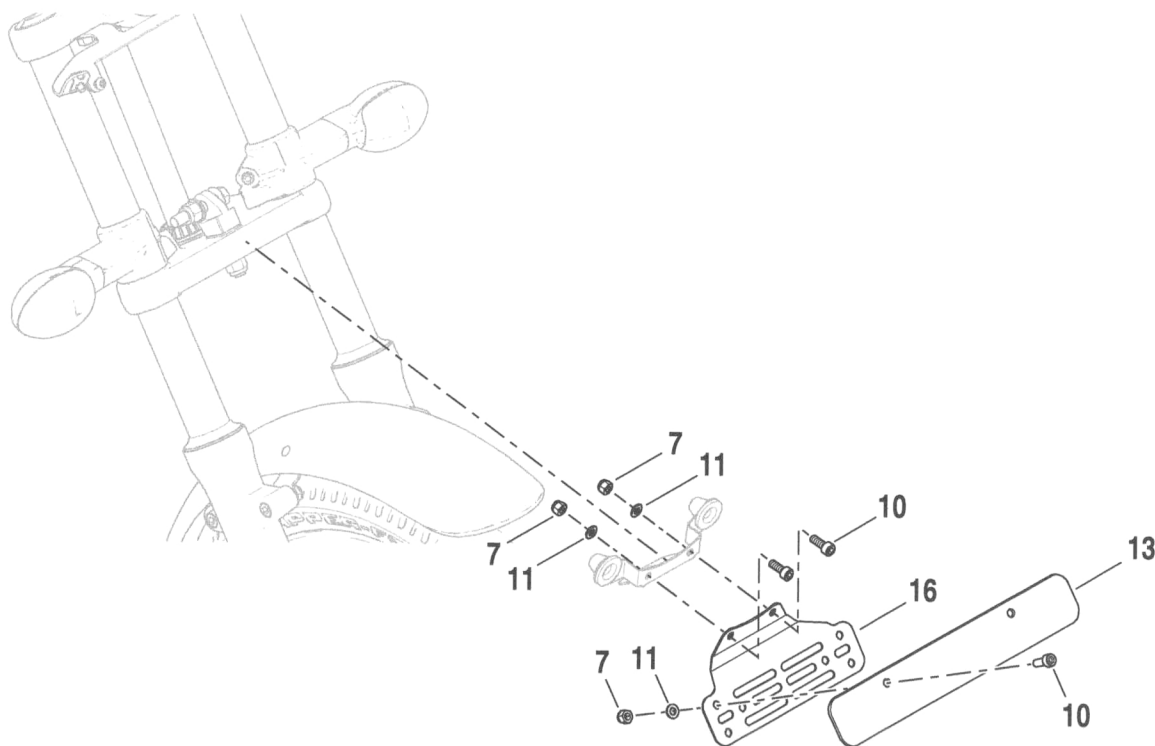
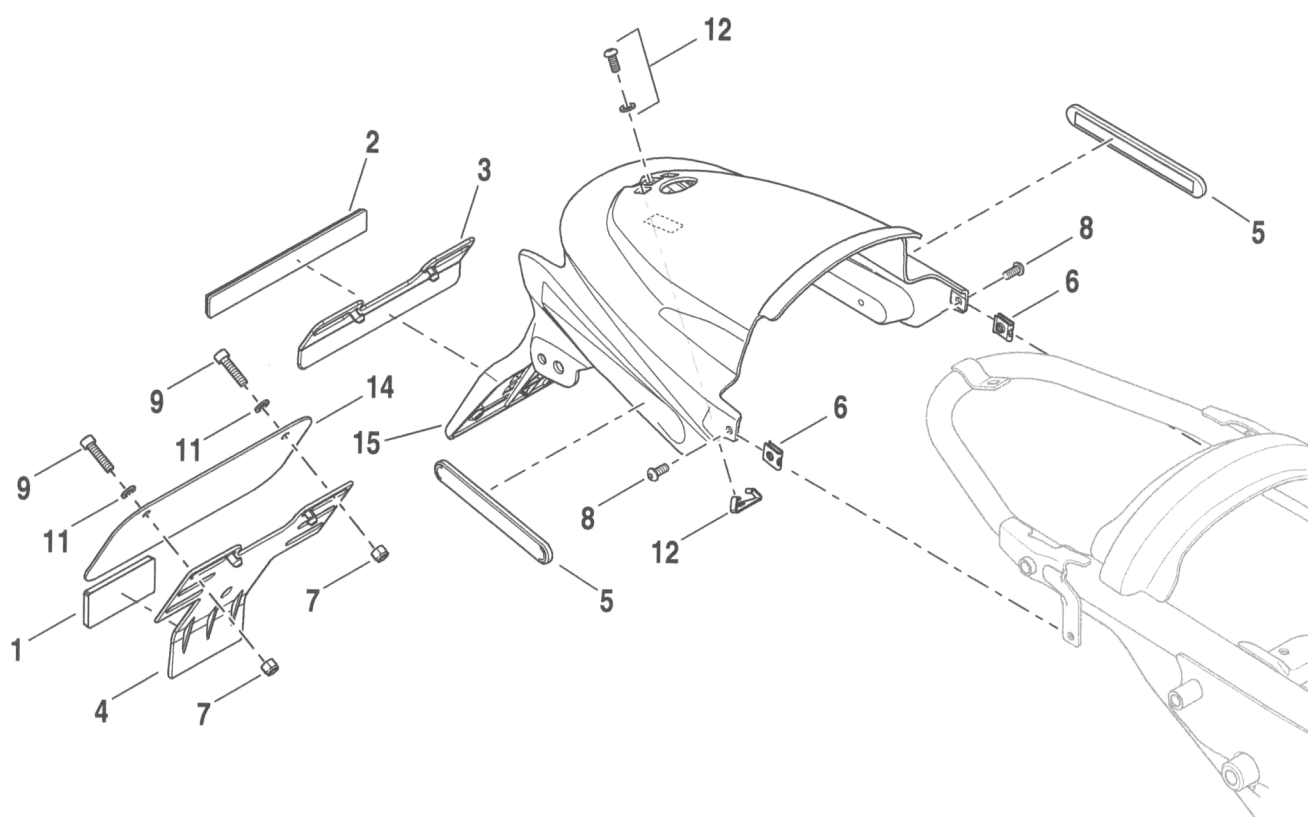

INDEX NO.	PART NO.	DESCRIPTION	MODEL(S)
1	59259-90	REFLECTOR, red, (HDI, India) (2)	NBB
2	59988-72A	REFLECTOR, red, (Domestic) (2)	NAA NBB
3	60907-09	BRACKET, reflector (Domestic) (2)	NAA NBB
4	60908-09A	BRACKET, reflector & license plate (HDI, India) (2)	NBB
5	69490-07	REFLECTOR, red, (Domestic) (2)	NAA NBB
	67900189	REFLECTOR, amber, (HDI, India) (2)	NBB
6	10100012	CLIP NUT (2)	NAA NBB
7	10100017	NUT (India) (6)	NBB
8	10200073	SCREW (2)	NAA NBB
9	10200092	SCREW (2)	NAA NBB
10	10200127	SCREW (India) (4)	NBB
11	10300031	WASHER (India) (6)	NBB
12	12600110	NUT, clip assembly	NAA NBB
13	67900089	LICENSE PLATE, front (India)	NBB
14	67900093	LICENSE PLATE, rear (India)	NAA NBB
15	67900104	BRACKET, license plate, rear	NAA NBB
16	67900162	BRACKET, license plate, front (India)	NBB

2015 MODEL IDENTIFICATION CODES

NAA = XG500

NBB = XG750

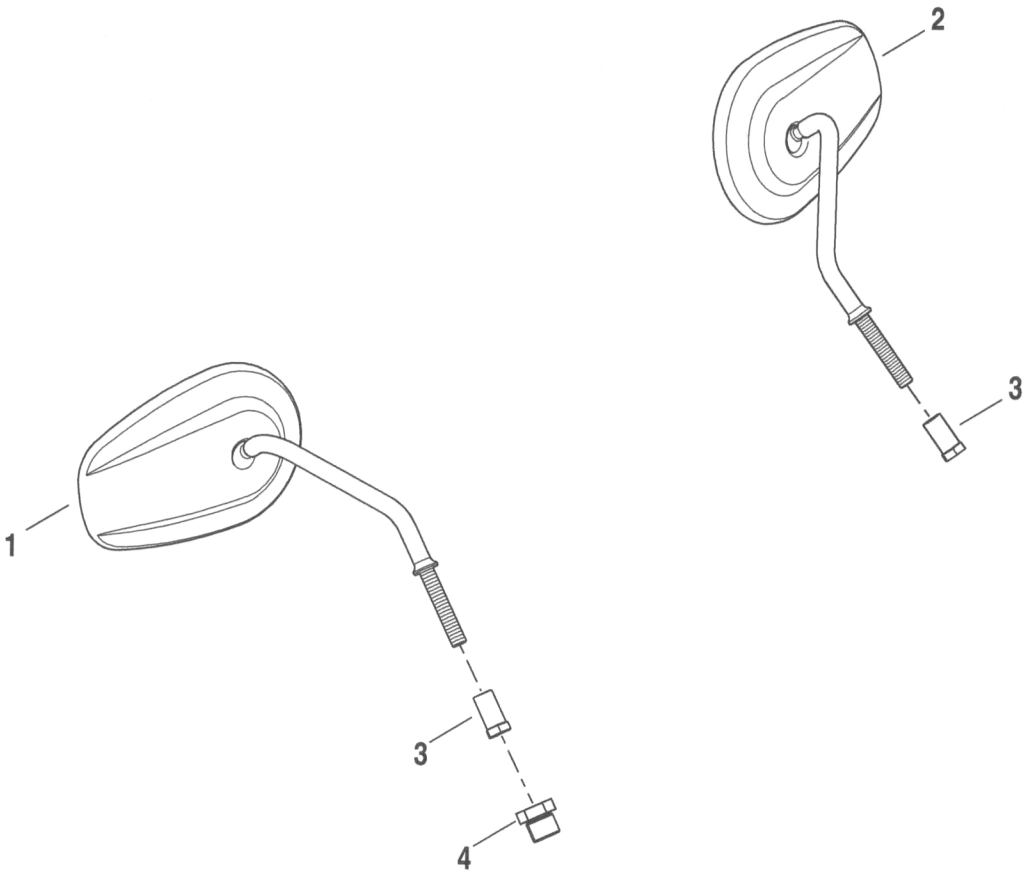

INDEX NO.	PART NO.	DESCRIPTION	MODEL(S)
1	91982-03B	MIRROR, right (black)	NAA NBB
2	91983-03B	MIRROR, left (black)	NAA NBB
3	10400016	NUT, tube (2)	NAA NBB
4	12400062	MIRROR MOUNT, right	NAA NBB

2015 MODEL IDENTIFICATION CODES

NAA = XG500

NBB = XG750

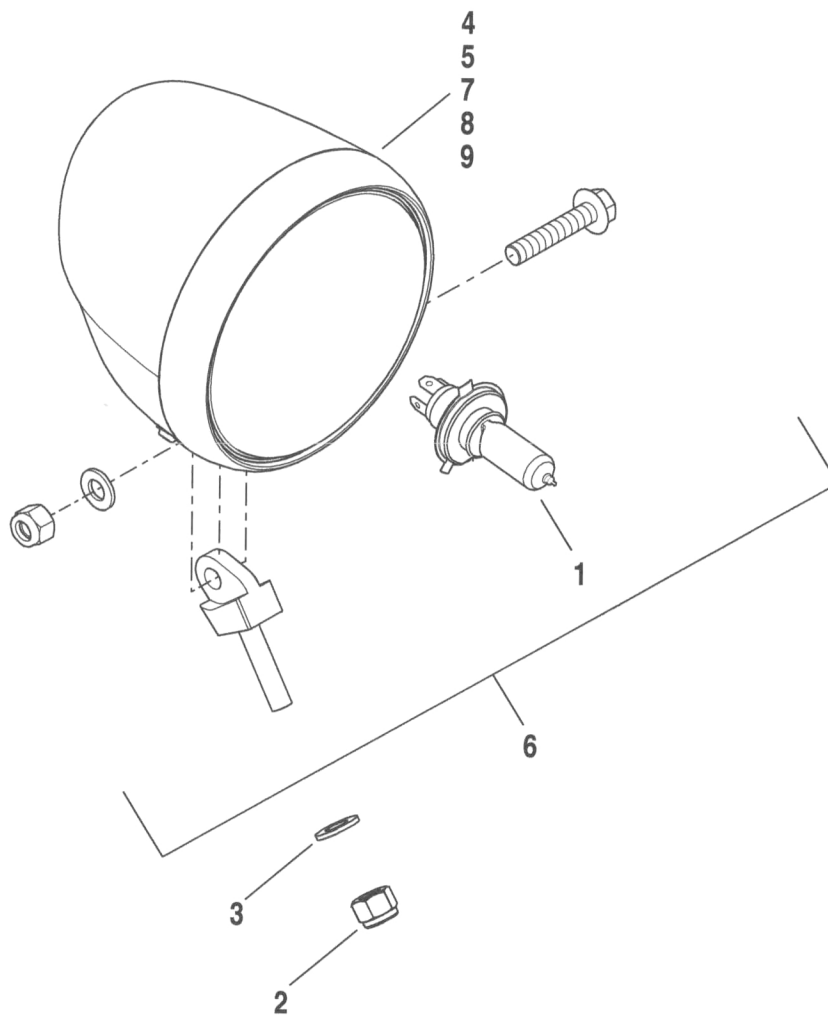

INDEX NO.	PART NO.	DESCRIPTION	MODEL(S)
1	68329-03	BULB, HB2/H4	NAA NBB
2	10100039	NUT	NAA NBB
3	10300060	WASHER	NAA NBB
4	10500065	SCREW	NAA NBB
5	61400281	BEZEL	NAA NBB
6	67700087	HEADLAMP ASSEMBLY	NAA NBB
7	67700248	LENS, headlamp	NAA NBB
8	68000176	BULB, incandescent, position	NAA NBB
9	69201089	WIRING HARNESS	NAA NBB

2015 MODEL IDENTIFICATION CODES

NAA = XG500

NBB = XG750

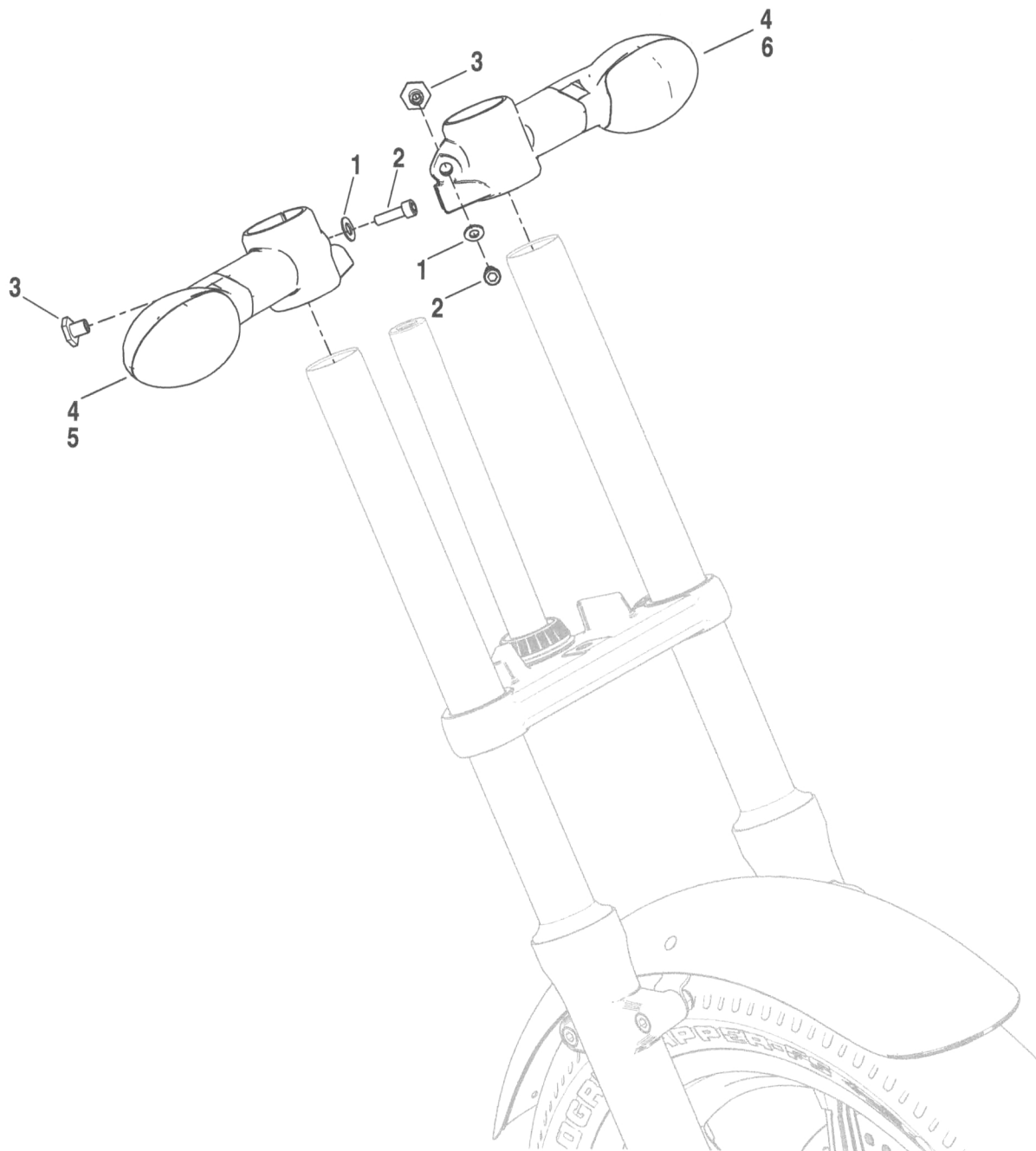

INDEX NO.	PART NO.	DESCRIPTION	MODEL(S)
1	6837M	WASHER (2)	NAA NBB
2	10200072	SCREW (2)	NAA NBB
3	12400067	SPACER (2)	NAA NBB
4	68000175	BULB, incandescent (2)	NAA NBB
5	67800273	TURN SIGNAL ASSEMBLY, front, right	NAA NBB
6	67800274	TURN SIGNAL ASSEMBLY, front, left	NAA NBB

2015 MODEL IDENTIFICATION CODES

NAA = XG500

NBB = XG750

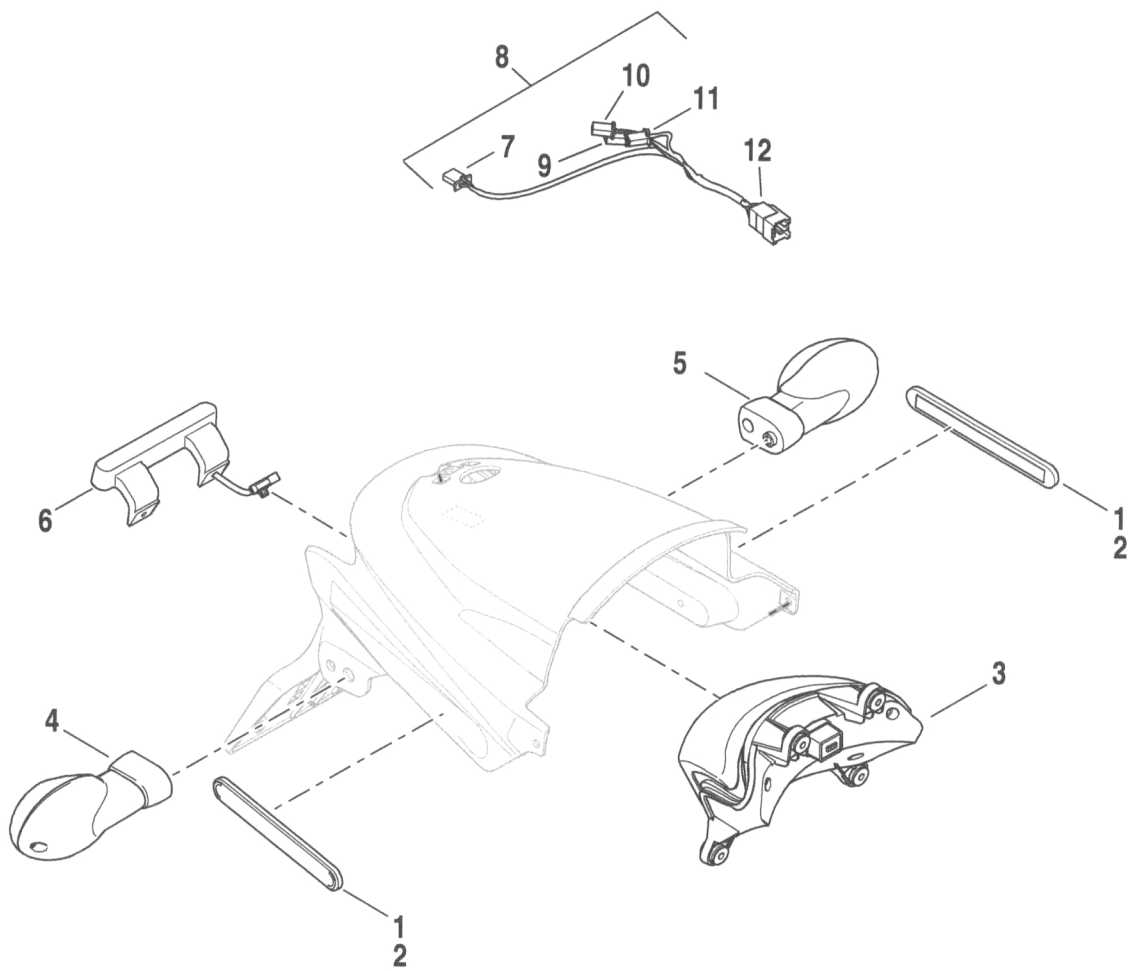

INDEX NO.	PART NO.	DESCRIPTION	MODEL(S)
1	69490-07	REFLECTOR, red (Domestic) (2)	NAA NBB
2	60254-07	REFLECTOR, amber (HDI, India) (2)	NBB
3	67800157	TAIL LIGHT ASSEMBLY	NAA NBB
4	67800271	TURN SIGNAL ASSEMBLY, right	NAA NBB
5	67800272	TURN SIGNAL ASSEMBLY, left	NAA NBB
6	67900107	LIGHT ASSEMBLY, license plate	NAA NBB
7	69200639	HOUSING, 3-way socket	NAA NBB
8	69200697	WIRING HARNESS, rear lighting	NAA NBB
9	69200846	HOUSING, 2-way socket	NAA NBB
10	69200847	HOUSING, 2-way socket (red)	NAA NBB
11	69200848	HOUSING, 2-way socket (black)	NAA NBB
12	69200849	HOUSING, 6-way pin	NAA NBB

2015 MODEL IDENTIFICATION CODES

NAA = XG500

NBB = XG750

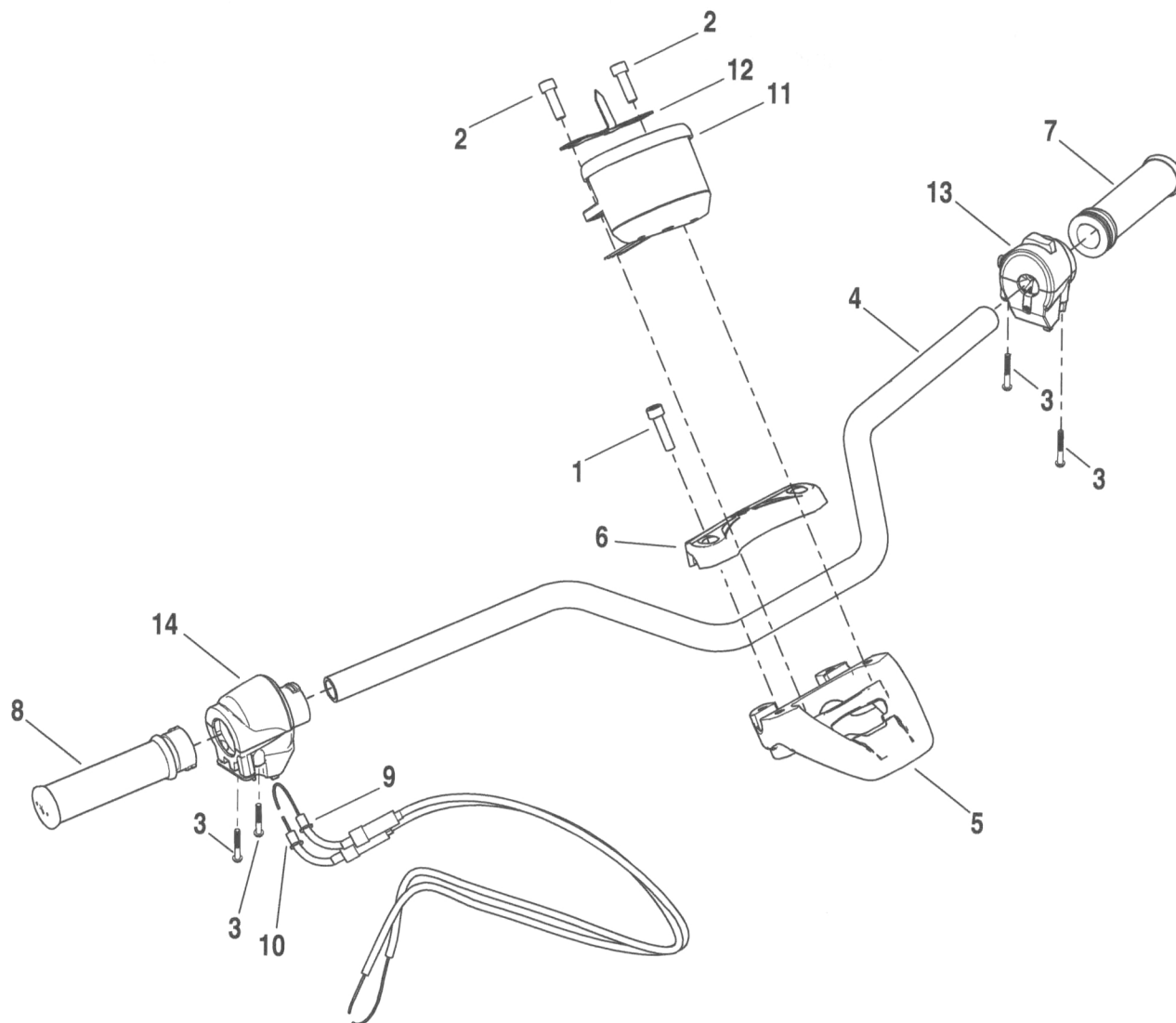

INDEX NO.	PART NO.	DESCRIPTION	MODEL(S)
1	10200071	SCREW (4)	NAA NBB
2	10200093	SCREW (2)	NAA NBB
3	10200093	SCREW (4)	NAA NBB
4	55800082	HANDLEBAR	NAA NBB
5	55900013	RISER, lower	NAA NBB
6	55900015	RISER, upper	NAA NBB
7	56100042	GRIP, left	NAA NBB
8	56100043	GRIP, assembly, throttle, right	NAA NBB
9	56100044	CABLE, throttle	NAA NBB
10	56100045	CABLE, idle	NAA NBB
11	70900450	SPEEDOMETER, KPH (HDI, India)	NBB
	70900451	SPEEDOMETER, MPH (Domestic)	NAA NBB
12	70900503	PLATE, discharge	NAA NBB
13	71500115	HAND CONTROL ASSEMBLY, left	NAA NBB
14	71500116	HAND CONTROL ASSEMBLY, right	NAA NBB

2015 MODEL IDENTIFICATION CODES

NAA = XG500

NBB = XG750

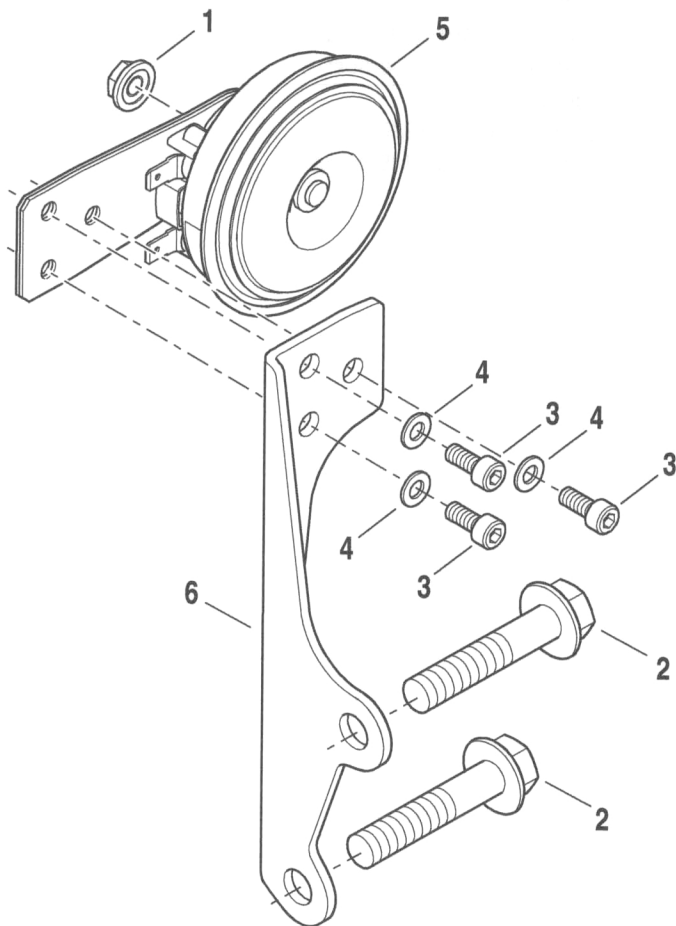

INDEX NO.	PART NO.	DESCRIPTION	MODEL(S)
1	7495	NUT	NAA NBB
2	10200049	SCREW (2)	NAA NBB
3	10200128	SCREW (3)	NAA NBB
4	10300012	WASHER (3)	NAA NBB
5	69000014	HORN ASSEMBLY, w/ 7495	NAA NBB
6	69000055	BRACKET, horn	NAA NBB

2015 MODEL IDENTIFICATION CODES

NAA = XG500

NBB = XG750

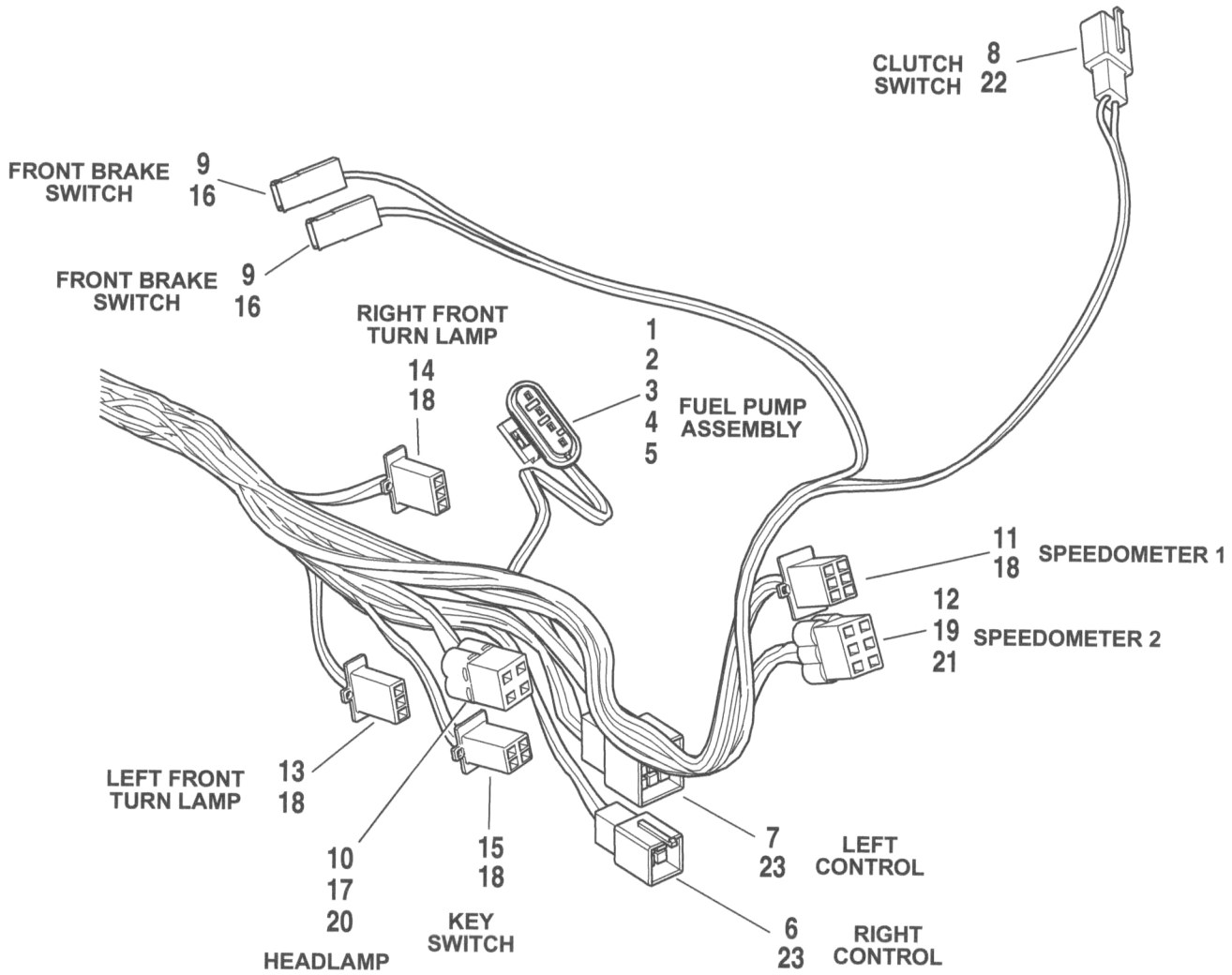
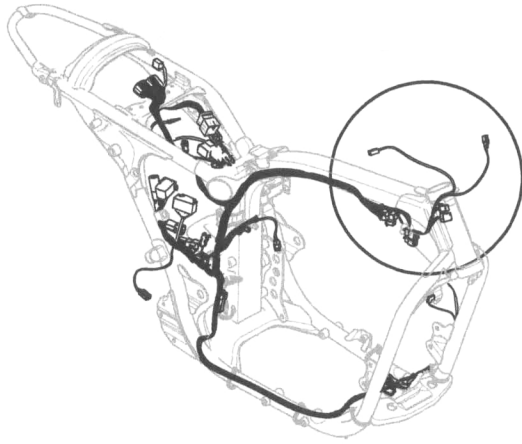

INDEX NO.	PART NO.	DESCRIPTION	MODEL(S)
	69200326	WIRING HARNESS	NAA NBB
NOTE: Includes the following parts.			
1	72006-05	TERMINAL (2)	NAA NBB
2	72010-05	WIRE SEAL (2)	NAA NBB
3	72011-05	WIRE SEAL (2)	NAA NBB
4	72021-07	HOUSING, 4-way socket	NAA NBB
5	72024-08	TERMINAL (2)	NAA NBB
6	69200558	HOUSING, 4-way socket (black)	NAA NBB
7	69200559	HOUSING, 9-way socket (black)	NAA NBB
8	69200560	HOUSING, 2-way socket (black)	NAA NBB
9	69200632	HOUSING, 1-way socket (black) (2)	NAA NBB
10	69200633	HOUSING, 4-way socket	NAA NBB
11	69200634	HOUSING, 6-way socket (black)	NAA NBB
12	69200635	HOUSING, 6-way socket (black)	NAA NBB
13	69200639	HOUSING, 3-way socket	NAA NBB
14	69200640	HOUSING, 3-way socket (black)	NAA NBB
15	69200641	HOUSING, 4-way socket	NAA NBB
16	69200646	TERMINAL (2)	NAA NBB
17	69200647	TERMINAL (4)	NAA NBB
18	69200651	TERMINAL (17)	NAA NBB
19	69200657	TERMINAL (6)	NAA NBB
20	69200664	WIRE SEAL (4)	NAA NBB
21	69200667	WIRE SEAL (6)	NAA NBB
22	69200842	TERMINAL (2)	NAA NBB
23	69200844	TERMINAL (12)	NAA NBB

2015 MODEL IDENTIFICATION CODES

NAA = XG500

NBB = XG750

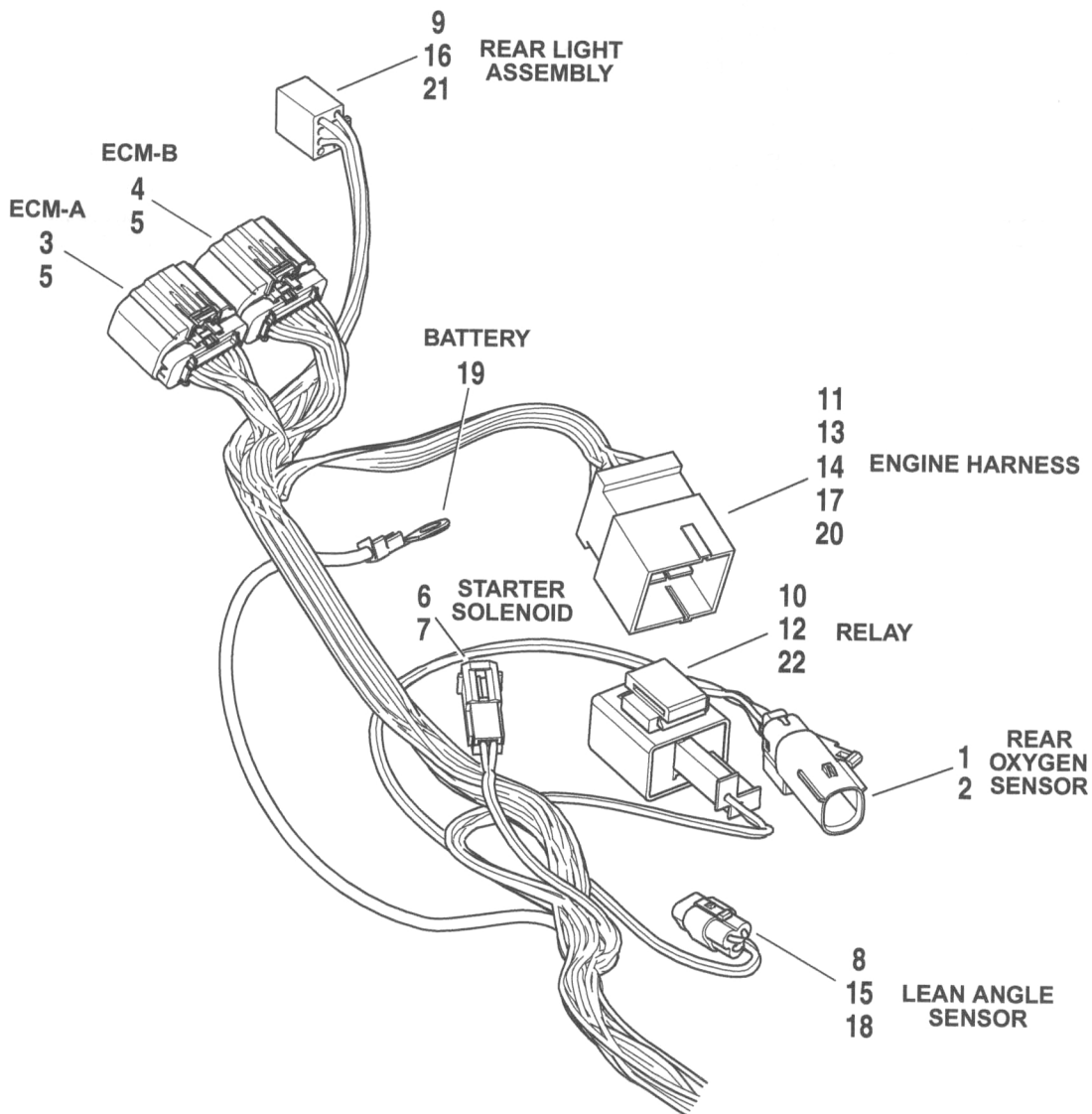
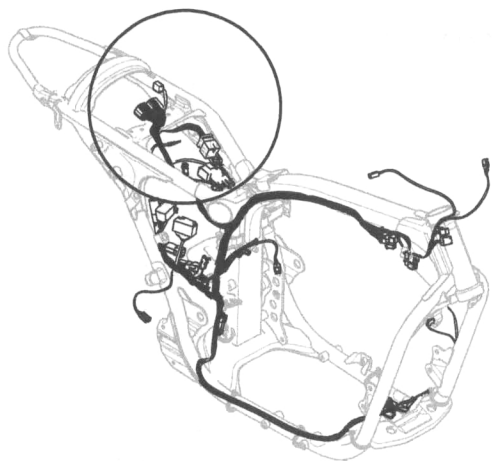

INDEX NO.	PART NO.	DESCRIPTION	MODEL(S)
	69200326	WIRING HARNESS	NAA NBB
NOTE: Includes the following parts.			
1	72169-07	TERMINAL (8)	NAA NBB
2	72175-07BK	HOUSING, 4-way pin (2)	NAA NBB
3	72664-12	HOUSING, 18-way socket, KEY A (black)	NAA NBB
4	72665-12	HOUSING, 18-way socket, KEY B (black)	NAA NBB
5	72666-12	TERMINAL (34)	NAA NBB
6	73102-96BK	TERMINAL	NAA NBB
7	73190-96	TERMINAL (2)	NAA NBB
8	69200553	HOUSING, 3-way socket (white)	NAA NBB
9	69200554	HOUSING, 6-way socket	NAA NBB
10	69200636	RELAY BLOCK, flasher	NAA NBB
11	69200638	HOUSING, 16-way pin (black)	NAA NBB
12	69200648	TERMINAL, flasher relay (2)	NAA NBB
13	69200649	TERMINAL (13)	NAA NBB
14	69200650	TERMINAL (3)	NAA NBB
15	69200657	TERMINAL (3)	NAA NBB
16	69200658	TERMINAL (5)	NAA NBB
17	69200668	WIRE SEAL (13)	NAA NBB
18	69200667	WIRE SEAL (3)	NAA NBB
19	69200675	TERMINAL	NAA NBB
20	69200681	WIRE SEAL (3)	NAA NBB
21	69200841	TERMINAL	NAA NBB
22	71400089	RELAY, flasher	NAA NBB

2015 MODEL IDENTIFICATION CODES

NAA = XG500

NBB = XG750

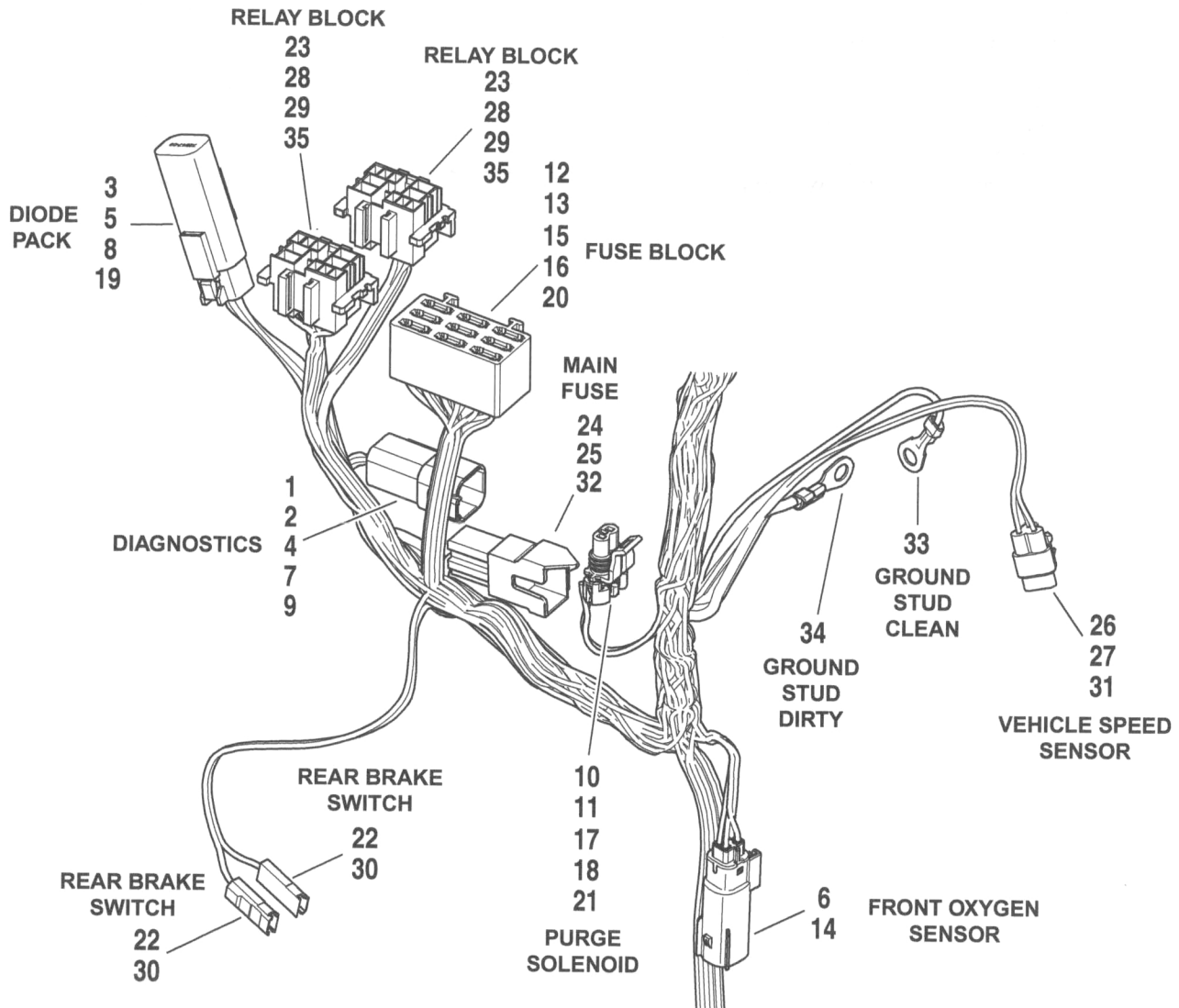
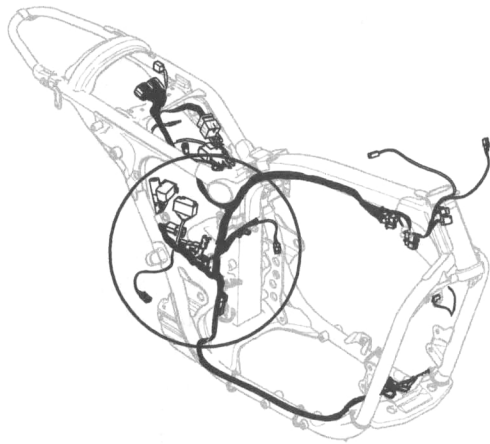

INDEX NO.	PART NO.	DESCRIPTION	MODEL(S)
	69200326	WIRING HARNESS	NAA NBB
NOTE: Includes the following parts.			
1	6990	PLUG, weather	NAA NBB
2	72106-94BK	HOUSING, 6-way pin (replaces gray connector)	NAA NBB
3	72114-94BK	HOUSING, 4-way socket (replaces gray connector)	NAA NBB
4	72146-94	SECONDARY LOCK	NAA NBB
5	72154-94	SECONDARY LOCK	NAA NBB
6	72169-07	TERMINAL (12)	NAA NBB
7	72190-94	TERMINAL (4)	NAA NBB
8	72191-94	TERMINAL (4)	NAA NBB
9	72195-94	TERMINAL (2)	NAA NBB
10	72213-94	TERMINAL (2)	NAA NBB
11	72214-94	TERMINAL (4)	NAA NBB
12	72330-95	FUSE, 15 AMP (blue) (2)	NAA NBB
13	72331-95	FUSE, 5 AMP mini (light tan) (2)	NAA NBB
14	72415-07GY	HOUSING, 4-way pin	NAA NBB
15	72430-00	FUSE BLOCK	NAA NBB
16	72462-00	FUSE, 10 AMP mini (3)	NAA NBB
17	72518-01	HOUSING, 2-way socket	NAA NBB
18	72533-06	DUST CAP	NAA NBB
19	72547-08	DIODE PACK	NAA NBB
20	72592-10	TERMINAL (14)	NAA NBB
21	72609-08	SECONDARY LOCK	NAA NBB
22	69200556	HOUSING, 1-way socket (2)	NAA NBB
23	69200561	RELAY BLOCK, 2-way relay (black) (2)	NAA NBB
24	69200562	FUSE BLOCK, I J-case (yellow)	NAA NBB
25	69200563	MAIN-FUSE, 40 AMP	NAA NBB
26	69200637	HOUSING, 3-way socket (black)	NAA NBB
27	69200657	TERMINAL (3)	NAA NBB
28	69200659	TERMINAL (8)	NAA NBB
29	69200660	TERMINAL (8)	NAA NBB
30	69200661	TERMINAL (2)	NAA NBB
31	69200667	WIRE SEAL (3)	NAA NBB
32	69200673	TERMINAL (2)	NAA NBB
33	69200676	TERMINAL, clean ground	NAA NBB
34	69200677	TERMINAL, dirty ground	NAA NBB
35	71400093	RELAY, 4-pin, 30 AMP	NAA NBB

2015 MODEL IDENTIFICATION CODES

NAA = XG500

NBB = XG750

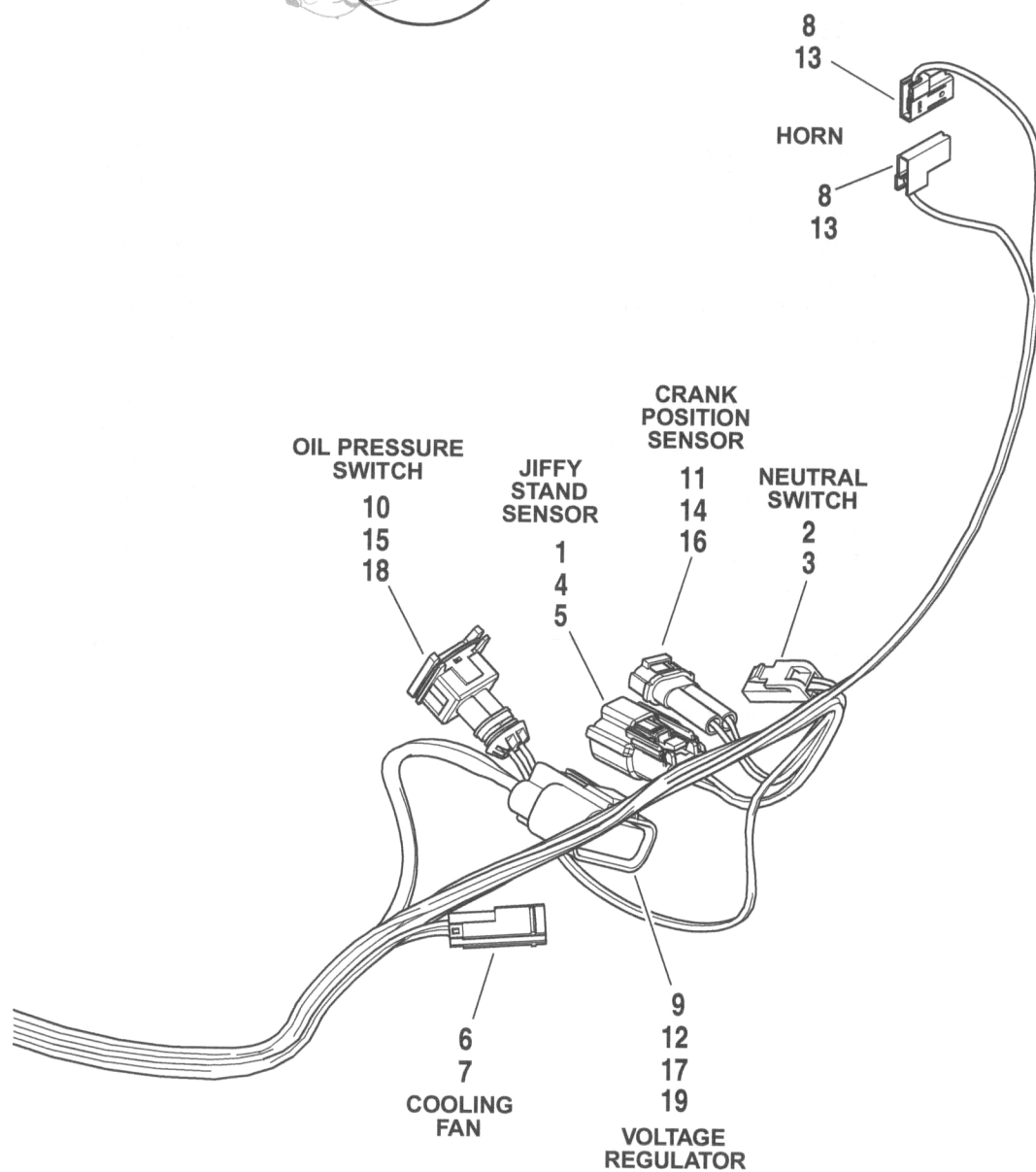
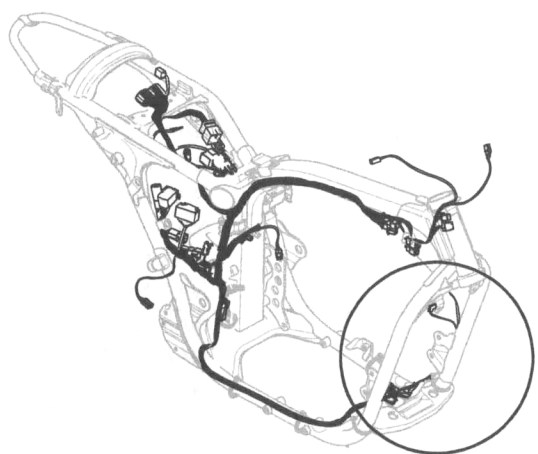

INDEX NO.	PART NO.	DESCRIPTION	MODEL(S)
	69200326	WIRING HARNESS	NAA NBB
NOTE: Includes the following parts.			
1	72168-07	TERMINAL (3)	NAA NBB
2	72291-94	TERMINAL	NAA NBB
3	72295-94	HOUSING, 1-way socket	NAA NBB
4	72512-07BK	HOUSING, 3-way socket	NAA NBB
5	72519-09BK	DUST CAP	NAA NBB
6	73102-96BK	TERMINAL	NAA NBB
7	73190-96	TERMINAL (2)	NAA NBB
8	69200555	HOUSING, 1-way socket (black) (2)	NAA NBB
9	69200642	HOUSING, 3-way socket (black)	NAA NBB
10	69200643	HOUSING, 2-way socket (black)	NAA NBB
11	69200645	HOUSING, 2-way socket (white)	NAA NBB
12	69200655	TERMINAL (2)	NAA NBB
13	69200656	TERMINAL (2)	NAA NBB
14	69200662	TERMINAL (2)	NAA NBB
15	69200663	TERMINAL (2)	NAA NBB
16	69200667	WIRE SEAL (2)	NAA NBB
17	69200670	WIRE SEAL (2)	NAA NBB
18	69200672	WIRE SEAL (2)	NAA NBB
19	69200843	TERMINAL	NAA NBB

2015 MODEL IDENTIFICATION CODES

NAA = XG500

NBB = XG750

**MAIN HARNESS
INTERCONNECT**

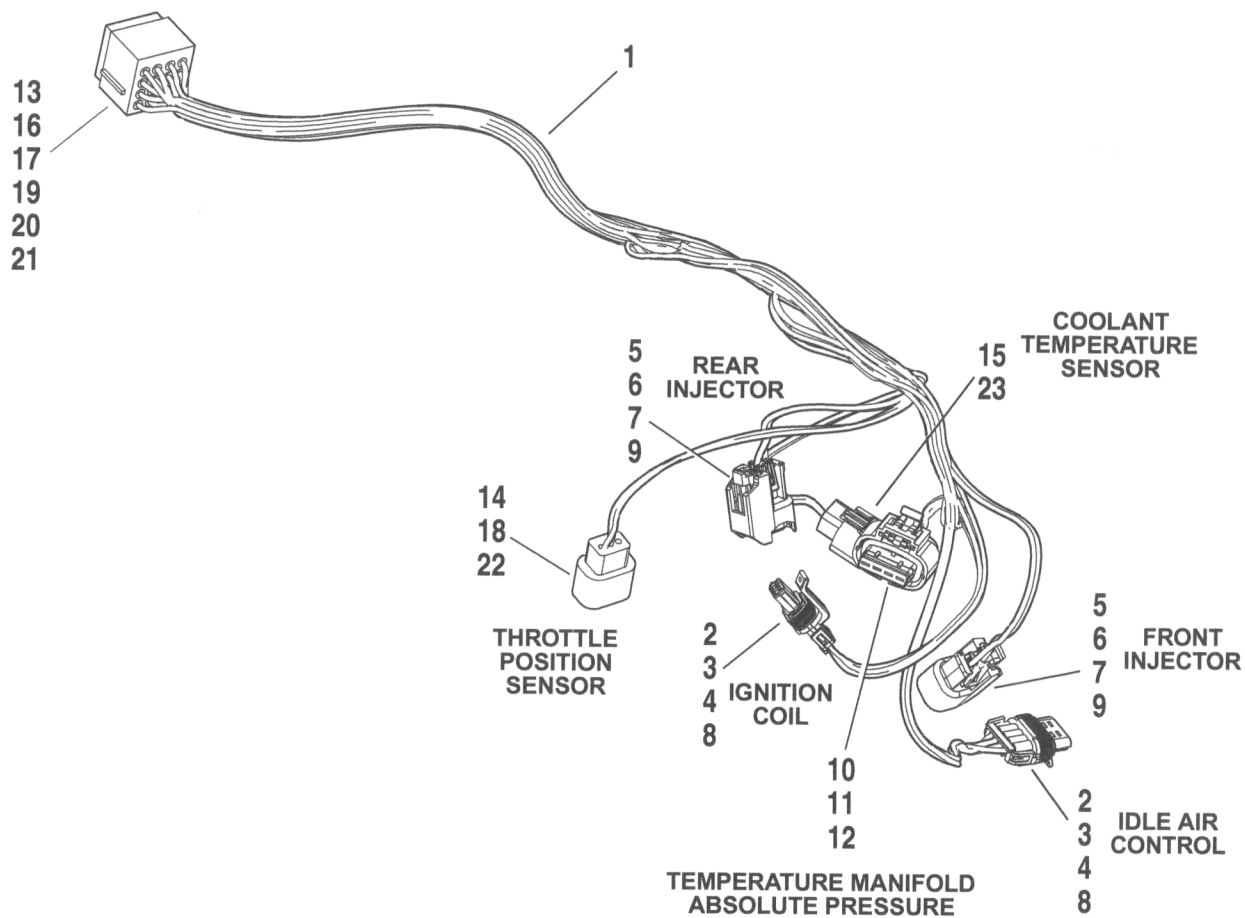

INDEX NO.	PART NO.	DESCRIPTION	MODEL(S)
1	69200512	WIRING HARNESS, engine	NAA NBB
NOTE: Includes the following parts.			
2	72066-06A	HOUSING, 4-way socket (2)	NAA NBB
3	72094-06	TERMINAL, socket, #18 AWG (8)	NAA NBB
4	72096-06	WIRE SEAL, #18 AWG (yellow) (8)	NAA NBB
5	72098-06	HOUSING, 2-way (2)	NAA NBB
6	72099-06	WIRE SEAL, #16-18 AWG (blue) (4)	NAA NBB
7	72110-06	TERMINAL, #16-18 AWG (4)	NAA NBB
8	72135-06	SECONDARY LOCK, 4-way (gray) (2)	NAA NBB
9	72145-06	SECONDARY LOCK, 2-way (blue) (2)	NAA NBB
10	72406-07A	HOUSING, 4-way	NAA NBB
11	72407-07	TERMINAL, #16-20 AWG (4)	NAA NBB
12	72408-07	WIRE SEAL, #16-18 AWG (blue) (4)	NAA NBB
13	69200678	CONNECTOR, engine-main	NAA NBB
14	69200679	HOUSING, 3-way socket (black)	NAA NBB
15	69200680	HOUSING, 2-way socket (blue)	NAA NBB
16	69200681	SEAL, connector, engine-main 1 (15)	NAA NBB
17	69200682	SEAL, connector, engine-main 2	NAA NBB
18	69200683	SEAL, connector, TPS (3)	NAA NBB
19	69200685	TERMINAL, engine-main 1 (8)	NAA NBB
20	69200686	TERMINAL, engine-main 2 (7)	NAA NBB
21	69200687	TERMINAL, engine-main 3	NAA NBB
22	69200688	TERMINAL, TPS (3)	NAA NBB
23	69200689	TERMINAL, coolant temperature (2)	NAA NBB

2015 MODEL IDENTIFICATION CODES

NAA = XG500

NBB = XG750

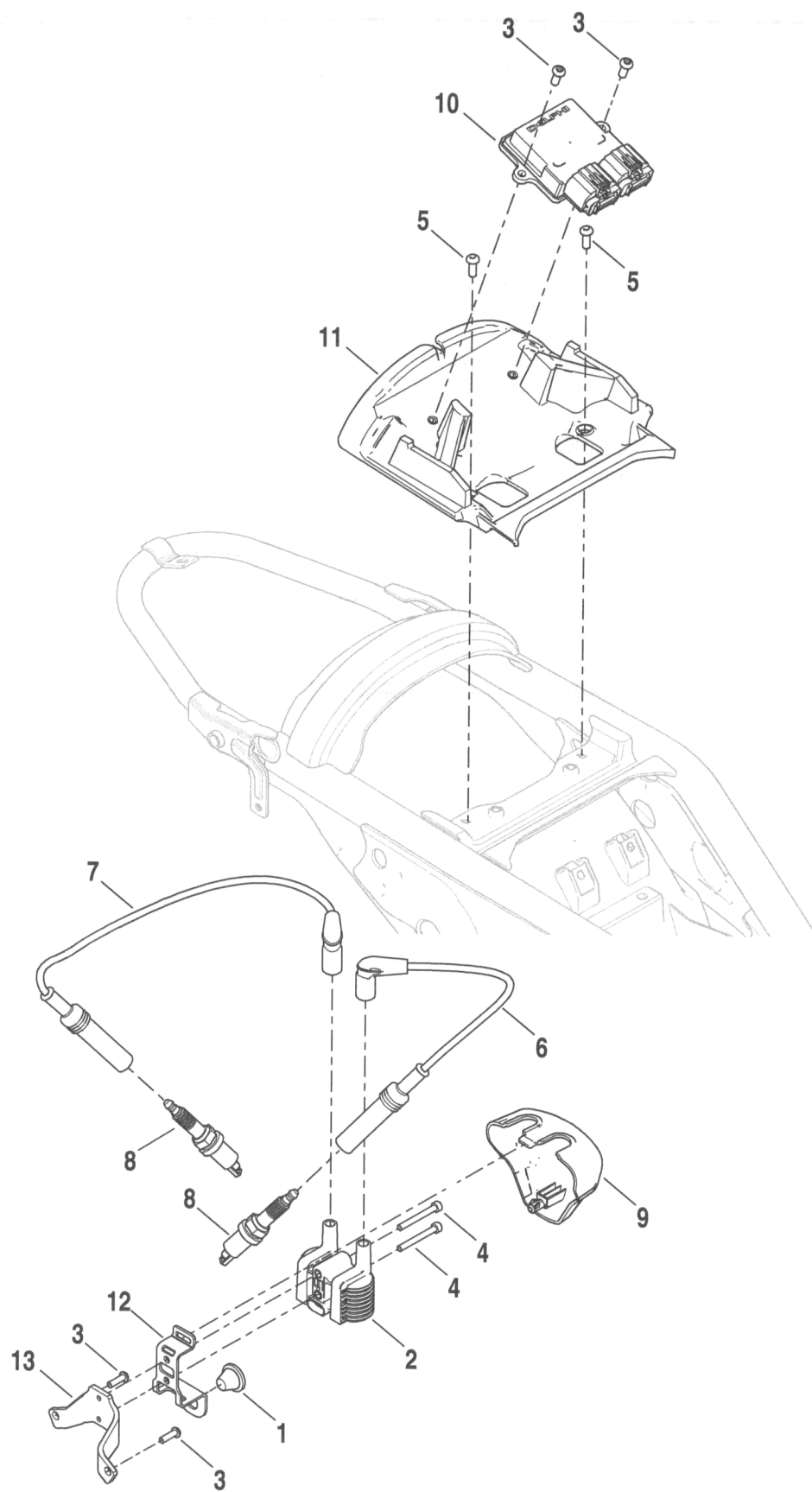

INDEX NO.	PART NO.	DESCRIPTION	MODEL(S)
1	11491A	GROMMET	NAA NBB
2	31656-07	IGNITION COIL	NAA NBB
3	10200072	SCREW (4)	NAA NBB
4	10200102	SCREW (2)	NAA NBB
5	10200129	SCREW (2)	NAA NBB
6	31600008	CABLE, spark plug, front	NAA NBB
7	31600009	CABLE, spark plug, rear	NAA NBB
8	31600012	SPARK PLUG (2)	NAA NBB
9	31600016	COVER, ignition coil (black)	NAA NBB
10	41000006A	ELECTRONIC CONTROL MODULE (ECM)	NAA NBB
11	59600020	MUD GUARD	NAA NBB
12	69200519	SUPPORT, ignition coil, outer	NAA NBB
13	69200728	SUPPORT, ignition coil, inner	NAA NBB

2015 MODEL IDENTIFICATION CODES

NAA = XG500

NBB = XG750

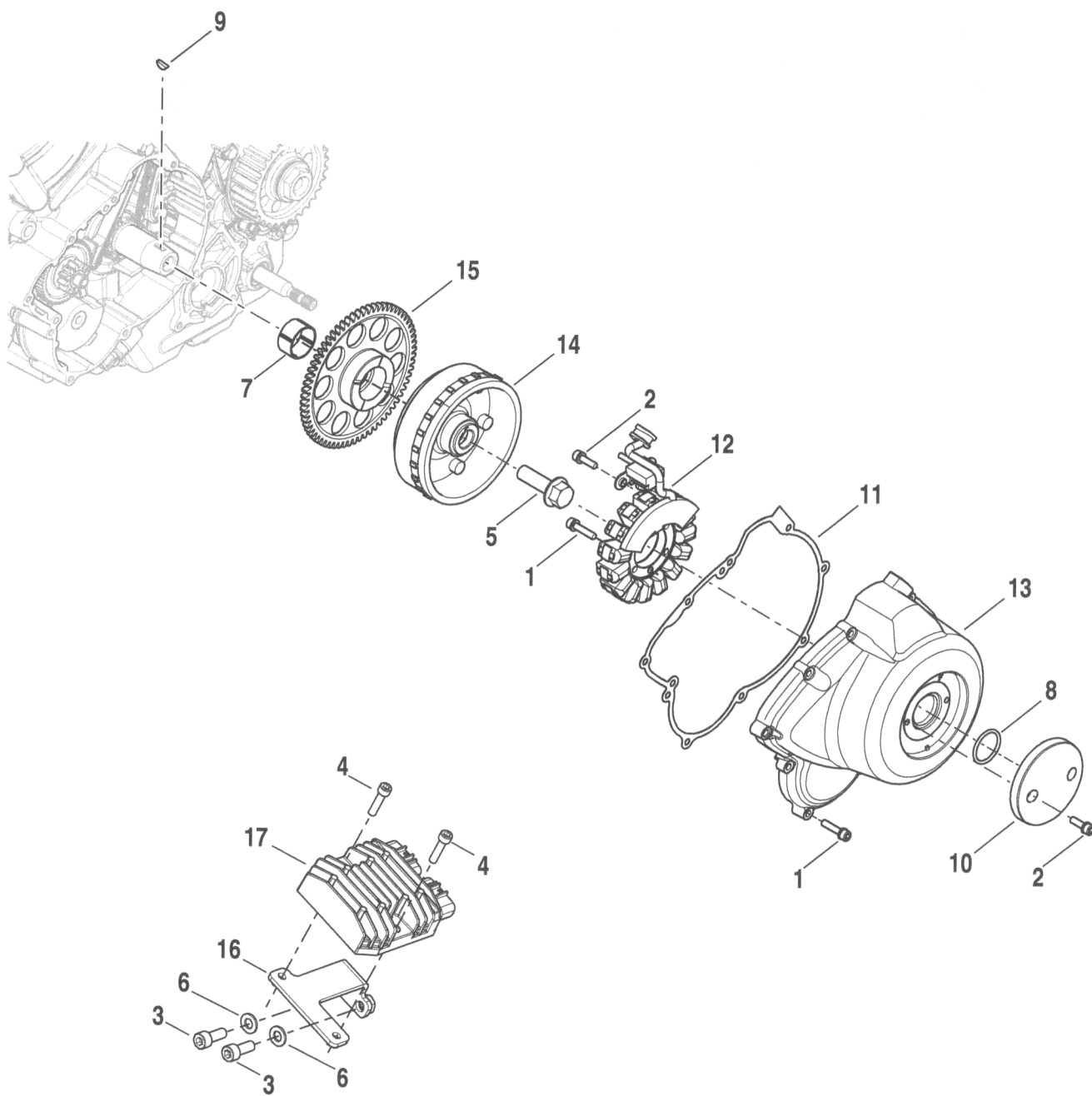

INDEX NO.	PART NO.	DESCRIPTION	MODEL(S)
1	1004M	SCREW (12)	NAA NBB
2	1009M	SCREW (4)	NAA NBB
3	3709M	SCREW (2)	NAA NBB
4	10200092	SCREW (2)	NAA NBB
5	10200239	BOLT, crankshaft	NAA NBB
6	10300059	WASHER	NAA NBB
7	11000093	BEARING, needle roller	NAA NBB
8	11900029	O-RING, cap, cover	NAA NBB
9	12600078	KEY, woodruff	NAA NBB
10	25700209	CAP, cover, alternator	NAA NBB
11	25700224	GASKET	NAA NBB
12	29900006	STATOR ASSEMBLY	NAA NBB
13	29900007	COVER, alternator (gloss black)	NAA NBB
14	29900008	ROTOR ASSEMBLY	NAA NBB
15	29900016	GEAR WHEEL	NAA NBB
16	71400060	BRACKET	NAA NBB
17	74700011	VOLTAGE REGULATOR	NAA NBB

2015 MODEL IDENTIFICATION CODES

NAA = XG500

NBB = XG750

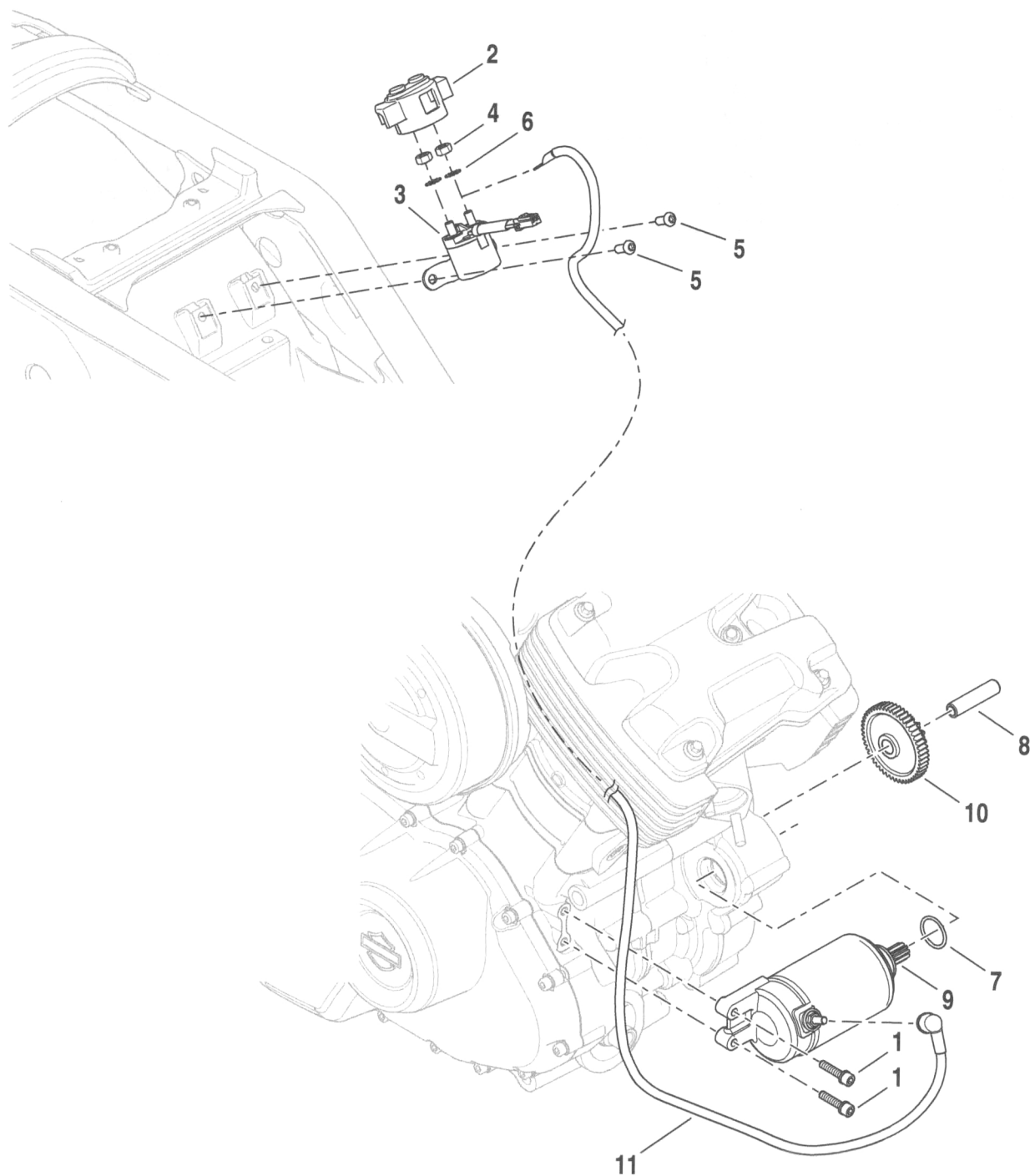

INDEX NO.	PART NO.	DESCRIPTION	MODEL(S)
1	1004M	SCREW (2)	NAA NBB
2	70018-07	COVER, starter solenoid	NAA NBB
3	71474-07	SOLENOID, starter	NAA NBB
4	10100018	NUT (2)	NAA NBB
5	10200072	SCREW (2)	NAA NBB
6	10300058	WASHER (2)	NAA NBB
7	11900028	O-RING	NAA NBB
8	31400012	SHAFT, idler, gear, starter	NAA NBB
9	31400014	STARTER MOTOR ASSEMBLY, w/ 11900028	NAA NBB
10	31400016	GEAR, idler, starter	NAA NBB
11	66000025	CABLE ASSEMBLY, solenoid to starter	NAA NBB

2015 MODEL IDENTIFICATION CODES

NAA = XG500

NBB = XG750

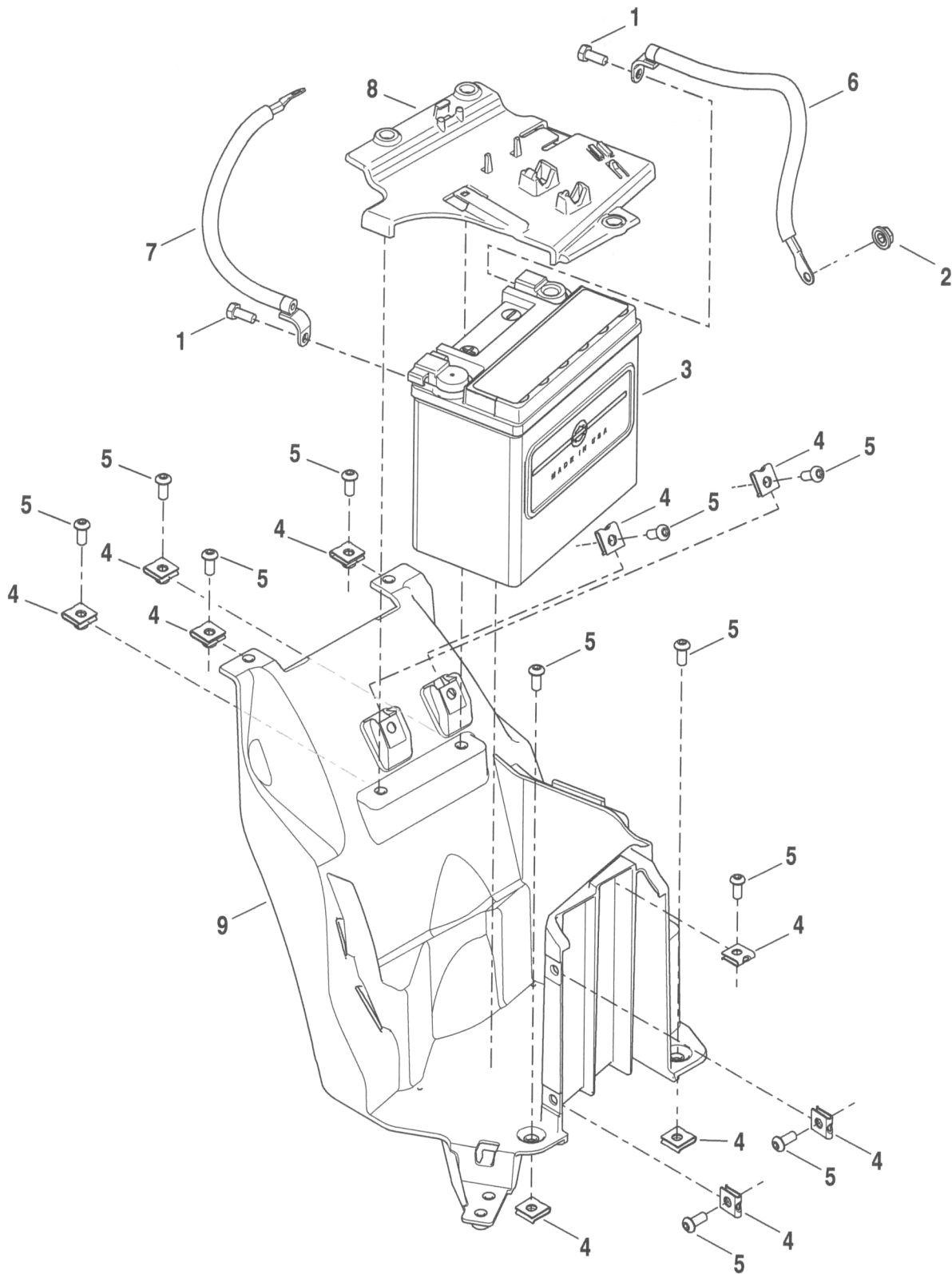

INDEX NO.	PART NO.	DESCRIPTION	MODEL(S)
1	4312C	SCREW (2)	NAA NBB
2	7495	NUT	NAA NBB
3	65958-04A	BATTERY	NAA NBB
4	10100012	CLIP NUT (11)	NAA NBB
5	10200072	SCREW (11)	NAA NBB
6	66000024	CABLE ASSEMBLY, ground	NAA NBB
7	66000029	CABLE ASSEMBLY, positive	NAA NBB
8	66000047	COVER, battery box	NAA NBB
9	66000048	BATTERY TRAY	NAA NBB

2015 MODEL IDENTIFICATION CODES

NAA = XG500

NBB = XG750

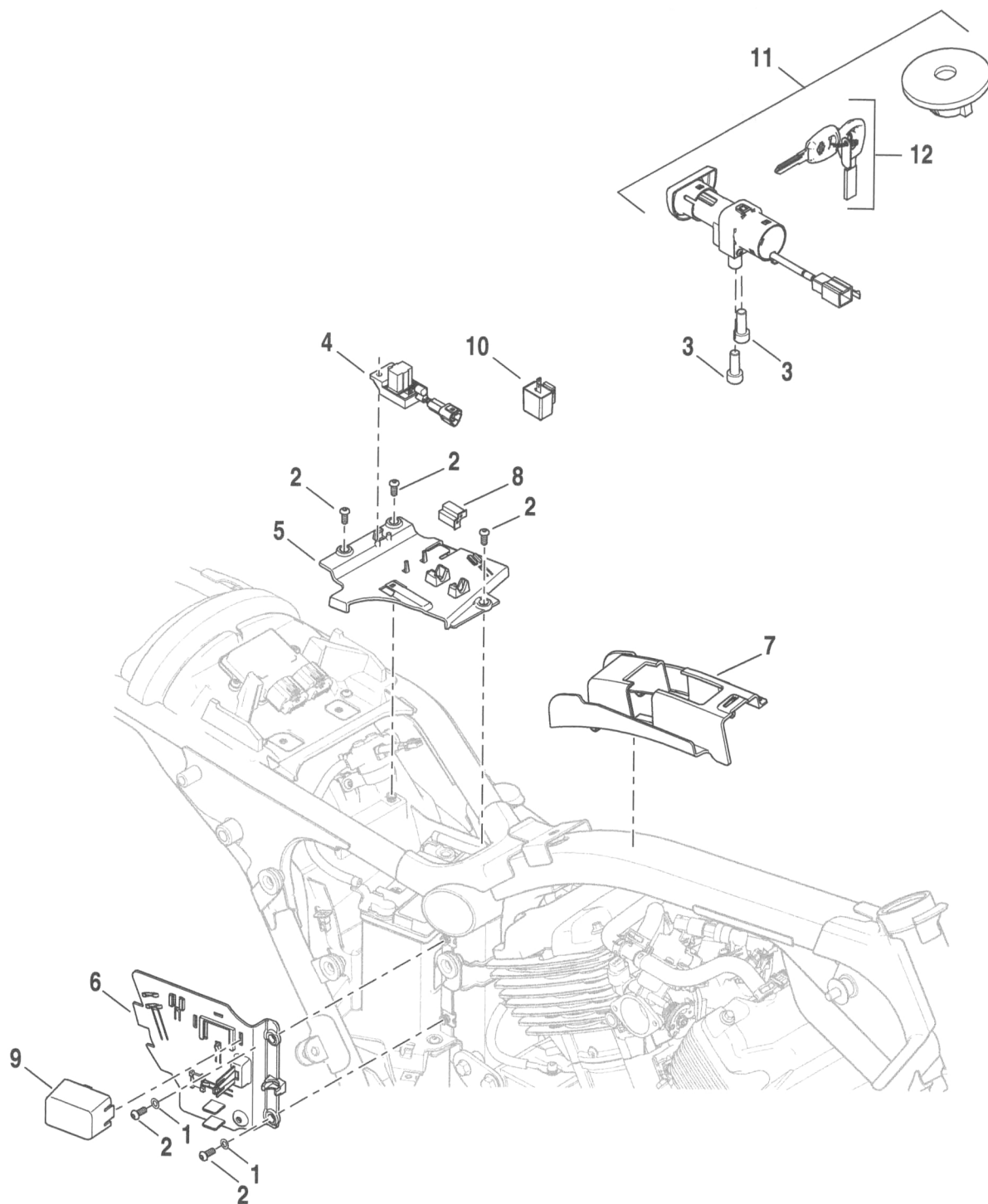

INDEX NO.	PART NO.	DESCRIPTION	MODEL(S)
1	6703	WASHER (2)	NAA NBB
2	10200072	SCREW (9)	NAA NBB
3	10200127	SCREW (2)	NAA NBB
4	32700020	SENSOR, bank angle	NAA NBB
5	66000047	COVER, battery box top	NAA NBB
6	66000049	SUPPORT, electrical component	NAA NBB
7	69200596	BRACKET, main harness	NAA NBB
8	69200636	RELAY BLOCK, flasher	NAA NBB
9	69200776	COVER, fuse block	NAA NBB
10	71400089	RELAY, flasher	NAA NBB
11	90300075	SWITCH, ignition, w/ fork lock, 90300084	NAA NBB
12	90300084	KEY SET, set of 2 (specify key code)	NAA NBB

2015 MODEL IDENTIFICATION CODES

NAA = XG500

NBB = XG750

HARDWARE LIST

PART NO.	DESCRIPTION	PART NO.	DESCRIPTION
1004M	SCREW, M6 X 1.0 X 27 socket hd.	10200180	BOLT, M8 x 80
1009M	SCREW, M6 X 1.0 X 20 socket hd.	10200184	SCREW, hex socket head cap M5
10100009	NUT, lock, M8 X 1.25mm X 6mm	10200188	BOLT, EN1662, M6 x 30
10100017	NUT, M6 X 1.0mm X 6mm	10200231	SCREW, hex socket countersunk, M6 x 16
10100018	NUT, M6 X 1.0mm X 6mm	10200239	BOLT, crankshaft, M14 x 1.5
10100028	NUT, M20 X 1.5	10200240	SCREW, hex socket head, M6 x 10.5
10100032	NUT, M24 X 2mm X 6mm	10200265	SCREW, carriage, M8 x 1.25mm X 20mm
10100038	NUT, M8 X 1.25mm X 6mm	10300023	WASHER, M6 – EN ISO 7089
10100041	NUT, lock, M20 X 1.5	10300024	WASHER, plain, Ø25.2 x 32 x 1
10100046	NUT, low profile, M6 X 1.0mm X 6mm	10300025	WASHER, plain, Ø17.2 x 28 x 1
10200051	SCREW, M8 X 1.25mm X 30mm hex flange hd.	10300026	WASHER, plain, Ø22.2 x 31.7 x 1
10200055	SCREW, M8 X 1.25mm X 80mm hex flange hd. (black zinc)	10300027	WASHER, plain, Ø22.2 x 31.7 x 2.75
10200056	SCREW, M6 X 1.0mm X 20mm hex socket cap hd.	10300028	WASHER,
10200058	SCREW, M5 X .8mm X 20mm button hd. hex socket	10300030	WASHER, M10
10200071	SCREW, M6 X 1.25mm X 30mm hex socket cap hd.	10300031	WASHER, 6.4mm x 12mm x 16mm
10200072	SCREW, M6 X 1.0mm X 20mm hex socket cap hd.	10300033	WASHER, 14.5mm x 36mm x 4mm
10200073	SCREW, M6 X 1.0mm X 14mm hex but. hd.	10300034	WASHER, 11.2mm x 18mm x 3.5mm
10200074	SCREW, M6 X 1.0mm X 20mm hex flange hd.	10300035	WASHER, 6.5mm x 15mm x 2mm
10200092	SCREW, M6 X 1.0mm X 25mm hex socket cap hd.	10300058	WASHER, 13.2mm x 6.4mm x 0.7mm
10200118	SCREW, M10 X 1.5mm X 25mm hex socket cap	10500024	BOLT, M10, 25.2 X 32 X 0.5
10200119	SCREW, M6 X 1.0mm X 20mm button hd. socket	10500025	SCREW, M6 X 20
10200125	SCREW, M10 X 1.5mm X 25mm hex flange hd.	2952A	SCREW, 1/4-20 X 1/2 SEMS truss hd.
10200129	SCREW, M6 X 1.0mm X 55mm hex flange hd.	3655A	SCREW, 5/16-18 X 7/8 TORX pan hd., w/lockpatch (Grade 8)
10200159	BOLT, shoulder, M8	3700MA	SCREW, M10 X 1.5 X 30 socket button hd.
10200160	BOLT, with washer, M6 X 35	3709M	SCREW, M8 X 1.25 X 20 socket hd.
10200162	SCREW, M8 X 1.25mm X 15.5mm	3716M	SCREW, M6 X 1.0 X 12 button socket hd.
10200164	SCREW, countersunk head, M5 X 12	4312C	SCREW, M6 X 1.0 X 14mm, SEMS flange hd. (stainless)
10200165	SCREW, hex socket head cap M5	43567-92	SCREW, 3/8-16 X 1 TORX pan hd., w/lockpatch
10200167	SCREW, hex head, M6 x 16	4612	SCREW, 10-24 X 3/4 TORX pan hd.
10200168	BOLT, cylinder head, M10 x 148	54321-85	NUT, No. 8-32 X 1/2 X 1/8 (brass)
10200169	BOLT, hex flange head, M8 x 130	6703	WASHER, 1/4 X 5/8 X 1/16
10200170	SCREW, socket head, M4 x 8	6837M	WASHER, M6 regular
10200176	SCREW, hex socket countersunk head, M6 x 20	6838M	WASHER, M8 regular
10200179	BOLT, M6 x 50	7432M	NUT, M8 X 1.25 flange
		7435M	LOCKNUT, M8 X 1.25 flange
		7495	NUT, M6 flange
		7744	JAMNUT, 5/16-24 X 3/16 X 1/2 (Grade 2)
		965M	SCREW, M6 X 1.0 X 12 socket hd.
		966M	SCREW, M6 X 1.0 X 35 socket hd.

NEW PARTS LIST

PAGE 7. ENGINE ASSEMBLY

PART NO.	DESCRIPTION	MODEL(S)
20022-15	ENGINE ASSEMBLY	NBB
20024-15	ENGINE ASSEMBLY	NAA

PAGE 9. CYLINDERS, HEADS & VALVES

PART NO.	DESCRIPTION	MODEL(S)
965M	SCREW (2)	NAA NBB
10200168	BOLT (8)	NAA NBB
10200169	BOLT (4)	NAA NBB
10200176	SCREW (4)	NAA NBB
10300030	WASHER (8)	NAA NBB
10900011	STUD, exhaust flange (4)	NAA NBB
11900026A	O-RING (2)	NAA NBB
12000026	PIN, dowel, 13 mm (4)	NAA NBB
12000027	PIN, dowel, 6 mm (4)	NAA NBB
12300012	WASHER, spring seat (8)	NAA NBB
16500085	GASKET, head, cylinder (2)	NAA
16500123	GASKET, head, cylinder (2)	NBB
16500086	HEAD, front cylinder, w/ valves and springs (hog black)	NAA
16500132	HEAD, front cylinder, w/ valves and springs (hog black)	NBB
16500087	HEAD, rear cylinder, w/ valves and springs (hog black)	NAA
16500124	HEAD, rear cylinder, w/ valves and springs (hog black)	NBB
16500127	GASKET, cylinder (2)	NAA NBB
16500128	CLAMP (2)	NAA NBB
16500129	ADAPTER (2)	NAA NBB
16700026	PISTON & LINER ASSEMBLY, 85 mm bore (2)	NBB
16700028	PISTON & LINER ASSEMBLY, 69 mm bore (2)	NAA
16800015	CYLINDER, front, w/ plug, 69 mm bore	NAA
16800024	CYLINDER, front, w/ plug, 85 mm bore	NBB
16800016	CYLINDER, rear, w/ plug, 69 mm bore	NAA
16800026	CYLINDER, rear, w/ plug, 85 mm bore	NBB
18000004	VALVE, intake (4)	NAA
18000011	VALVE, intake (4)	NBB
18000005	VALVE, exhaust (4)	NAA
18000012	VALVE, exhaust (4)	NBB
18100022	KEEPER, valve (8)	NAA NBB
18100025	SEAL, valve stem (8)	NAA NBB
18100026	RETAINER, valve spring (8)	NAA NBB
18100030	SPRING, valve (8)	NAA
18100021	SPRING, valve (8)	NBB
25700440	GASKET KIT, engine overhaul, 85 mm	NBB
25700441	GASKET KIT, top end overhaul, 85 mm	NBB
25700443	GASKET KIT, engine overhaul, 69 mm	NAA
25700444	GASKET KIT, top end overhaul, 69 mm	NAA
26900076	SLEEVE, coolant (2)	NAA NBB

PAGE 11. BALANCE SHAFT SUBASSEMBLY

PART NO.	DESCRIPTION	MODEL(S)
10100028	NUT, balancer	NAA NBB
10200239	BOLT, crankshaft	NAA NBB
10300033	WASHER	NAA NBB
35200002	SHAFT, balancer	NBB
35200007	SHAFT, balancer	NAA
36500015	GEAR, primary drive	NAA NBB

NEW PARTS LIST

PAGE 13. ROCKER ARM ASSEMBLY

PART NO.	DESCRIPTION	MODEL(S)
10100029	NUT (8)	NAA NBB
10200167	SCREW (4)	NAA NBB
10200170	SCREW (12)	NAA NBB
10200319	BOLT, collar assembly (4)	NAA NBB
10200320	BOLT, collar assembly (4)	NAA NBB
10200321	BOLT, collar assembly (2)	NAA NBB
16500118	COVER, cylinder head, assembly (hog black) (2)	NBB
16500222	COVER, cylinder head, assembly (hog black) (2)	NAA
16500120	GASKET (2)	NAA NBB
18100051	VALVE ADJUSTMENT ASSEMBLY (8)	NAA NBB
17300013	ROCKER, intake, w/ 10100029 and 18100027 (2)	NAA
17300024	ROCKER, intake, w/ 10100029 and 18100027 (2)	NBB
17300016	ROCKER, exhaust, w/ 10100029 and 18100027 (2)	NAA
17300025	ROCKER, exhaust, w/ 10100029 and 18100027 (2)	NBB
17300019	SHAFT, rocker (4)	NAA NBB
25400056	PLATE, retainer	NAA NBB
25400109	CAMSHAFT ASSEMBLY, front (2)	NBB
25400110	CAMSHAFT ASSEMBLY, rear (2)	NBB
25400111	CAMSHAFT ASSEMBLY, front (2)	NAA
25400112	CAMSHAFT ASSEMBLY, rear (2)	NAA
25700442	GASKET KIT, valve lash service	NAA NBB
29400073	PLATE, baffle (2)	NAA NBB
29400074	GASKET, baffle (2)	NAA NBB

PAGE 15. PISTONS & FLYWHEEL ASSEMBLY

PART NO.	DESCRIPTION	MODEL(S)
10200181	BOLT, connecting rod (4)	NAA NBB
10200239	BOLT (2)	NAA NBB
10300033	WASHER	NAA NBB
11000120	BEARING, connecting rod (blue) (4)	NAA NBB
11000121	BEARING, connecting rod (black) (4)	NAA NBB
11000122	BEARING, connecting rod (red) (4)	NAA NBB
11900027	O-RING, liner, 85 mm bore (4)	NBB
11900044	O-RING, liner, 69 mm bore (4)	NAA
12200051	CIRCLIP, piston pin (4)	NAA NBB
16700026	PISTON & LINER ASSEMBLY, 85 mm bore (2)	NBB
16700028	PISTON & LINER ASSEMBLY, 69 mm bore (2)	NAA
22000012	PISTON RINGS SET, 69 mm bore (2)	NAA
22000014	PISTON RINGS SET, 85 mm bore (2)	NBB
22100002	PIN, piston, 69 mm bore (2)	NAA
22100003	PIN, piston, 85 mm bore (2)	NBB
23700015	CONNECTING ROD ASSEMBLY, w/ 10200181 (2)	NAA NBB
24100037	CRANKSHAFT	NBB
24100038	CRANKSHAFT	NAA

PAGE 17. CRANKCASE & GEARCASE

PART NO.	DESCRIPTION	MODEL(S)
965M	SCREW (2)	NAA NBB
1009M	SCREW	NAA NBB
10200169	BOLT (2)	NAA NBB
10200179	BOLT (12)	NAA NBB
10200180	BOLT (2)	NAA NBB
10200231	SCREW (8)	NAA NBB
11000062	BEARING	NAA NBB
11000063	BEARING (2)	NAA NBB

NEW PARTS LIST

PAGE 17. CRANKCASE & GEARCASE

PART NO.	DESCRIPTION	MODEL(S)
11000064	BEARING	NAA NBB
11000065	BEARING	NAA NBB
11000066	BEARING, double row	NAA NBB
11000068	BEARING	NAA NBB
11000114	SHELL, bearing, main (blue) (4)	NAA NBB
11000115	SHELL, bearing, main (black) (4)	NAA NBB
11000116	SHELL, bearing, main (red) (4)	NAA NBB
11900045	O-RING, drain plug	NAA NBB
11900065	O-RING, oil jet (2)	NAA NBB
12000026	DOWEL (3)	NAA NBB
12100045	PLUG	NAA NBB
12100047	PLUG, restrictor (2)	NAA NBB
12100064	PLUG, assembly	NAA NBB
18100023	SEAL, oil, shifter shaft	NAA NBB
24400048	PLATE, strainer	NAA NBB
24400087	PLATE, retainer (2)	NAA NBB
24400094	PLATE, retainer	NAA NBB
24400141	CRANKCASE, assembly (hog black)	NAA NBB
32700032	SENSOR, vehicle speed	NAA NBB
33900152	PIN, shift return spring	NAA NBB
62700041	DRAIN PLUG, magnetic	NAA NBB
62700042	STRAINER, filter	NAA NBB
62700044	PLATE, oil jet (2)	NAA NBB
62700105	OIL JET, w/ 11900065 (2)	NAA NBB

PAGE 19. PRIMARY COVER

PART NO.	DESCRIPTION	MODEL(S)
1004M	SCREW, w/ washer (16)	NAA NBB
11900030	O-RING, shaft, clutch actuation	NAA NBB
11900031	O-RING, cap	NAA NBB
12000038	PIN (2)	NAA NBB
25700208	COVER, primary (gloss black)	NAA NBB
25700210	GASKET, cover, primary	NAA NBB
36700110	BRACKET	NAA NBB
37200027	SPRING, clutch	NAA NBB
37200028	RACK, clutch	NAA NBB
37200060	SHAFT	NAA NBB
62700052	CAP, oil filler, dipstick	NAA NBB

PAGE 21. CAMSHAFT DRIVE SYSTEM

PART NO.	DESCRIPTION	MODEL(S)
1004M	SCREW (4)	NAA NBB
10200159	BOLT (2)	NAA NBB
10500024	BOLT, w/ washer (2)	NAA NBB
25400050	SPROCKET GEAR, camshaft (2)	NAA NBB
25500001	CHAIN (2)	NAA NBB
25500002	GUIDE, chain, slack side (2)	NAA NBB
25500003	GUIDE, chain, tight side (2)	NAA NBB
25500004	CHAIN TENSIONER ASSEMBLY (2)	NAA NBB
25500005	GASKET, tensioner assembly (2)	NAA NBB

PAGE 23. COOLANT PUMP & THERMOSTAT

PART NO.	DESCRIPTION	MODEL(S)
1004M	SCREW (4)	NAA NBB
10200073	SCREW (2)	NAA NBB

NEW PARTS LIST

PAGE 23. COOLANT PUMP & THERMOSTAT

PART NO.	DESCRIPTION	MODEL(S)
10200160	BOLT	NAA NBB
10300023	WASHER	NAA NBB
10300031	WASHER (2)	NAA NBB
10800017	CLAMP (4)	NAA NBB
10800018	CLAMP (6)	NAA NBB
25700203	SEAL	NAA NBB
26600015	COOLANT PUMP ASSEMBLY	NAA NBB
26600017	GASKET, coolant pump	NAA NBB
26700002	THERMOSTAT & HOUSING ASSEMBLY, w/ 26800021 & 32700013	NAA NBB
26800021	CAP, pressure	NAA NBB
26800024	TAB, pressure cap lock	NAA NBB
26900050	HOSE, radiator, forward	NAA NBB
26900051	HOSE, radiator, rear	NAA NBB
26900052	HOSE (2)	NAA NBB
26900053	HOSE	NAA NBB
26900055	FITTING	NAA NBB
32700013	SENSOR, coolant temperature	NAA NBB

PAGE 25. OIL PUMP

PART NO.	DESCRIPTION	MODEL(S)
10500025	SCREW, w/ washer (4)	NAA NBB
12200058	CIRCLIP, pin	NAA NBB
32700021	SENSOR, oil pressure	NAA NBB
62400014	GEAR, oil pump drive	NAA NBB
62400082	OIL PUMP ASSEMBLY, complete	NAA NBB
62400083	ROLLER, oil pump (2)	NAA NBB
62400084	SHAFT, oil pump	NAA NBB
62700045	FILTER, oil	NAA NBB
62700065	ADAPTER, oil filter	NAA NBB

PAGE 27. ENGINE MOUNTS

PART NO.	DESCRIPTION	MODEL(S)
10200046	SCREW, front engine mount	NAA NBB
10200047	SCREW	NAA NBB
10200048	SCREW (2)	NAA NBB
10200049	SCREW (2)	NAA NBB
10200050	SCREW (2)	NAA NBB
10200051	SCREW (2)	NAA NBB
10200055	SCREW (2)	NAA NBB
10400015	NUT (8)	NAA NBB
16400008	ENGINE MOUNT ASSEMBLY	NAA NBB
16400013	ENGINE MOUNT BRACKET, rear	NAA NBB
16400024	BRACKET, engine mounting, front lower	NAA NBB
69000055	BRACKET, horn	NAA NBB

PAGE 29. SHIFTER, GEAR

PART NO.	DESCRIPTION	MODEL(S)
10200164	SCREW	NAA NBB
10200165	SCREW	NAA NBB
10200184	SCREW (2)	NAA NBB
10200188	BOLT	NAA NBB
10300028	WASHER	NAA NBB
10300034	WASHER	NAA NBB
12000028	PIN, index plate	NAA NBB

NEW PARTS LIST

PAGE 29. SHIFTER, GEAR

PART NO.	DESCRIPTION	MODEL(S)
12000046	PIN, contact	NAA NBB
12200057	CIRCLIP	NAA NBB
11900064	GASKET, neutral switch	NAA NBB
33900090	SHAFT, shifter fork (2)	NAA NBB
33900095	PLATE, contact pin	NAA NBB
33900097	SPRING, contact pin	NAA NBB
33900099	FORK, first/third shift	NAA NBB
33900100	FORK, second/fourth shift	NAA NBB
33900101	FORK, fifth/sixth shift	NAA NBB
33900106	SHIFTER SHAFT ASSEMBLY, w/ 10300028, 12200057, 33900118	NAA NBB
33900111	DETENT ARM ASSEMBLY	NAA NBB
33900118	SPRING, torsion	NAA NBB
33900153	DETENT, collar assembly	NAA NBB
33900166	DRUM, shift	NAA NBB
33900168	SWITCH, neutral	NAA NBB

PAGE 31. SHIFTER LEVER

PART NO.	DESCRIPTION	MODEL(S)
7744	JAMNUT	NAA NBB
34611-65A	SHIFTER TOE PEG KIT	NAA NBB
10100017	NUT, locking	NAA NBB
10100046	NUT, low profile (2)	NAA NBB
10200074	SCREW	NAA NBB
10200129	SCREW (2)	NAA NBB
10300009	WASHER	NAA NBB
12200037	E-CLIP, brake pin	NAA NBB
33600017	GEAR SHIFT LEVER	NAA NBB
33600044	SHIFT LEVER ROD ASSEMBLY, w/ 10100046	NAA NBB
33900085	LEVER, shift	NAA NBB

PAGE 33. TRANSMISSION GEARS

PART NO.	DESCRIPTION	MODEL(S)
10300024	WASHER (2)	NAA NBB
10300025	WASHER	NAA NBB
10300026	WASHER	NAA NBB
10300027	WASHER	NAA NBB
10600018	WASHER	NAA NBB
10600028	WASHER (2)	NAA NBB
11000070	BUSHING (2)	NAA NBB
11000071	BUSHING	NAA NBB
11000072	BEARING, roller, needle (3)	NAA NBB
12200056	CIRCLIP (4)	NAA NBB
35000049	INPUT SHAFT ASSEMBLY	NAA NBB
35600050	OUTPUT SHAFT ASSEMBLY	NAA NBB

PAGE 35. CLUTCH

PART NO.	DESCRIPTION	MODEL(S)
10100041	NUT	NAA NBB
10200187	BOLT (4)	NAA NBB
10300029	WASHER	NAA NBB
10600020	WASHER, thrust	NAA NBB
11000069	BEARING, needle	NAA NBB
11000074	BEARING, radial ball	NAA NBB
12300014	SEAT, judder spring	NAA NBB

NEW PARTS LIST

PAGE 35. CLUTCH

PART NO.	DESCRIPTION	MODEL(S)
12300015	SPRING, disc (2)	NAA NBB
37000085	CLUTCH PLATE ASSEMBLY	NBB
37000119	CLUTCH PLATE ASSEMBLY	NAA
37000087	DISC, friction, clutch	NAA NBB
37000088	DISC, friction, clutch (6)	NAA NBB
37000089	DISC, friction, clutch	NAA NBB
37000093	PLATE, clutch (7)	NAA NBB
37000092	PLATE, lifter	NAA NBB
37000100	COLLAR, distance	NAA NBB
37000108	SPRING, clutch (4)	NBB
37000120	SPRING, clutch (4)	NAA
37000110	SPRING, judder	NAA NBB
62400011	GEAR, oil pump	NAA NBB

PAGE 37. BELT & SPROCKET

PART NO.	DESCRIPTION	MODEL(S)
9276A	BALL BEARING, 25mm deep groove (2)	NAA NBB
11843	SPACER	NAA NBB
10200241	BOLT, output shaft	NAA NBB
10300056	WASHER, output shaft	NAA NBB
11900025	O-RING, transmission collar	NAA NBB
18100024	OIL SEAL, output pulley	NAA NBB
35000111	PULLEY, final drive, 30T	NAA NBB
35600051	COLLAR, output shaft	NAA NBB
40000008	BELT, 166T	NAA NBB
42200099	SPROCKET ASSEMBLY, 80T, w/ 9276A & 11843	NAA NBB

PAGE 39. FUEL TANK

PART NO.	DESCRIPTION	MODEL(S)
3700MA	SCREW	NAA NBB
10038A	CLAMP, fuel crossover hose (2)	NAA NBB
27096-04A	HOSE	NAA NBB
27247-06A	HOSE	NAA NBB
10100048	NUT	NAA NBB
14100563	MEDALLION, tank, left	NAA NBB
14100564	MEDALLION, tank, right	NAA NBB
61000037	ISOLATOR, mount, front (2)	NAA NBB
61000038	ISOLATOR, mount, rear	NAA NBB
61000039	COLLAR	NAA NBB
61000206BYM	FUEL TANK, assembly, w/ 14100563 & 14100564 (black denim)	NAA NBB
61000206DH	FUEL TANK, assembly, w/ 14100563 & 14100564 (solid)	NAA NBB
61000206DSW	FUEL TANK, assembly, w/ 14100563 & 14100564 (mysterious red sun glo)	NAA NBB
61000206DTS	FUEL TANK, assembly, w/ 14100563 & 14100564 (fire red)	NBB
61000040	FUEL TANK, e-coat, w/o medallions	NAA NBB
61100014	HOSE ASSEMBLY, vent, tank to vapor valve, w/ 27247-06A (HDI, India)	NBB
61100057	HOSE, vent, (Domestic)	NAA NBB
61100017	CAP, fuel	NAA NBB
61100046	VENT BAFFLE, fuel tank	NAA NBB
61200030	FUEL LINE, tank to intake	NAA NBB
66000105	GROUND STRAP	NAA NBB
90300084	KEY SET, set of 2 (specify key code)	NAA NBB
62555-95	INSULATOR, 5/16 in. I.D. (nylon) (8 ft. length)	NAA NBB
63521-95A	HOSE, 5/16 in. I.D. x 5/8 in. O.D. (rubber) (25 ft. length)	NAA NBB

NEW PARTS LIST

PAGE 41. FUEL PUMP

PART NO.	DESCRIPTION	MODEL(S)
70345-84	CLAMP, hose	NAA NBB
10100013	NUT, self-locking (10)	NAA NBB
10300012	WASHER, self-locking (7)	NAA NBB
12300008	RETAINING RING	NAA NBB
60900015	BRACKET, fuel line	NAA NBB
61200001	FUEL PUMP, assembly w/ 61200016	NAA NBB
61200016	GASKET, fuel pump	NAA NBB
61200024	FUEL LINE	NAA NBB

PAGE 43. EXHAUST SYSTEM

PART NO.	DESCRIPTION	MODEL(S)
3716M	SCREW (3)	NAA NBB
6838M	WASHER (2)	NAA NBB
7432M	NUT (4)	NAA NBB
7435M	LOCKNUT, muffler mounting (2)	NAA NBB
11936	GASKET, oxygen sensor	NAA NBB
27729-10	SENSOR, oxygen, front, w/ 11936, 72344-10, 72444-07GY & 73307-10	NAA NBB
72177-07BK	HOUSING, 4-way socket (black)	NAA NBB
72344-10	TERMINAL, socket #22 AWG/gold (2)	NAA NBB
72444-07GY	HOUSING, 4-way socket (gray)	NAA NBB
73307-10	TERMINAL, socket #22 AWG (2)	NAA NBB
10200051	SCREW (3)	NAA NBB
10200265	SCREW, muffler mounting (2)	NAA NBB
10400025	CLIP, end cap mounting (3)	NAA NBB
12200054	RETAINING RING (2)	NAA NBB
32700006	SENSOR, oxygen, rear, w/ 11936, 72177-07BK, 72344-10 & 73307-10	NAA NBB
64900210	MUFFLER ASSEMBLY, w/ 3716M, 10400025 & 65100041	NAA
64900230	MUFFLER ASSEMBLY, w/ 3716M, 10400025 & 65100041	NBB
65100041	END CAP ASSEMBLY, muffler	NAA NBB
65400103	EXHAUST SHIELD ASSEMBLY, front	NAA NBB
65400104	EXHAUST SHIELD ASSEMBLY, rear	NAA NBB
65400105	EXHAUST SHIELD ASSEMBLY, intermediate	NAA NBB
65500021	SUPPORT ASSEMBLY, muffler	NAA NBB
65500031	NUT PLATE, muffler support	NAA NBB
65600149	EXHAUST PIPE ASSEMBLY, front, w/ 12200054 & 65900003	NAA NBB
65600150	EXHAUST PIPE ASSEMBLY, rear, w/ 12200054 & 65900003	NBB
65600159	EXHAUST PIPE ASSEMBLY, rear, w/ 12200054 & 65900003	NAA
65600164	EXHAUST PIPE ASSEMBLY, rear, w/ 12200054 & 65900003 (India)	NBB
65900003	FLANGE, exhaust pipe (2)	NAA NBB
65900004	CLAMP, exhaust, swivel joint	NAA NBB
65900005	CLAMP, worm drive, catalyst (2)	NAA NBB
65900006	CLAMP, worm drive, exhaust pipe (5)	NAA NBB
65900007	CLAMP, muffler	NAA NBB
65900011	GASKET, exhaust flange (2)	NAA NBB

PAGE 45. AIR CLEANER

PART NO.	DESCRIPTION	MODEL(S)
966M	SCREW (2)	NAA NBB
29147-07	LABEL (Domestic)	NAA NBB
10100043	NUT (2)	NAA NBB
10200162	SCREW, cap	NAA NBB
10200184	SCREW, cap (2)	NAA NBB
12300020	WASHER (2)	NAA NBB

NEW PARTS LIST

PAGE 45. AIR CLEANER

PART NO.	DESCRIPTION	MODEL(S)
27200015	GASKET	NAA NBB
27200020	SEAL, throttle body manifold	NAA NBB
29000086	BACKPLATE ASSEMBLY	NAA NBB
29200094	INTAKE SNORKEL ASSEMBLY, w/ 27200015	NAA NBB
29400078	HOUSING PLATE ASSEMBLY, air filter	NAA NBB
60900010	BRACKET, air filter	NAA NBB
61300276	TRIM, air box cover	NBB
61300282	TRIM, air box cover	NAA
61300463	COVER, air box (gloss black)	NAA NBB

PAGE 47. INDUCTION MODULE, FUEL

PART NO.	DESCRIPTION	MODEL(S)
10200250	SCREW	NAA NBB
10200251	SCREW (2)	NAA NBB
10200252	SCREW (2)	NAA NBB
10200254	SCREW (2)	NAA NBB
11900046	O-RING	NAA NBB
11900047	O-RING (2)	NAA NBB
12200055	CLIP, hose (6)	NAA NBB
12200070	CLIP, fuel injector (2)	NAA NBB
12300019	WASHER, sealing (2)	NAA NBB
27200005	FUEL SYSTEM, 38 mm	NBB
27200007	FUEL SYSTEM, 34 mm	NAA
27300065	ACTUATOR, idle air control	NAA NBB
27400006	INJECTOR PIPE, front	NAA NBB
27400007	INJECTOR PIPE, rear	NAA NBB
27400008	FUEL RAIL	NAA NBB
27400010	FUEL INJECTOR (2)	NBB
27400011	FUEL INJECTOR (2)	NAA
29400083	BREATHING SYSTEM, w/ 12200055	NAA NBB
32700030	SENSOR, pressure	NAA NBB

PAGE 49. EVAPORATIVE EMISSIONS COMPONENTS

PART NO.	DESCRIPTION	MODEL(S)
4612	SCREW (2)	NAA NBB
27715-07	SOLENOID, purge	NAA NBB
62150-85	VALVE, rollover	NAA NBB
10100017	NUT, self-locking	NAA NBB
10200131	SCREW	NAA NBB
10300031	WASHER	NAA NBB
60800006	CANISTER, carbon	NAA NBB
60800015	BRACKET, carbon canister	NAA NBB
61100014	HOSE, vent, tank to vapor valve (HDI, India)	NBB
61100057	HOSE, vent, (Domestic)	NAA NBB
61100047	HOSE, rollover valve to canister	NAA NBB
61100048	HOSE, purge valve to canister	NAA NBB
61100049	HOSE, throttle body to purge solenoid	NAA NBB

PAGE 51. RADIATOR

PART NO.	DESCRIPTION	MODEL(S)
70345-84	CLAMP (2)	NAA NBB
10100012	CLIP NUT (4)	NAA NBB
10200073	SCREW (4)	NAA NBB
10200092	SCREW (2)	NAA NBB
10200127	SCREW (2)	NAA NBB

NEW PARTS LIST

PAGE 51. RADIATOR

PART NO.	DESCRIPTION	MODEL(S)
10300031	WASHER (6)	NAA NBB
12100033	ISOLATOR, upper (2)	NAA NBB
26800014	RADIATOR, subassembly	NAA NBB
26800015	ISOLATOR, lower (2)	NAA NBB
26800032	COOLING FAN ASSEMBLY	NAA NBB
57200033	SHROUD ASSEMBLY, radiator	NAA NBB
57200059	LOWER SHROUD MOUNT ASSEMBLY	NAA NBB
57200061	UPPER SHROUD MOUNT ASSEMBLY	NAA NBB

PAGE 53. COOLING SYSTEM

PART NO.	DESCRIPTION	MODEL(S)
26780-05A	CAP, overflow tank	NAA NBB
62943-01	CLAMP (3)	NAA NBB
10200073	SCREW (2)	NAA NBB
10300031	WASHER (2)	NAA NBB
10800016	CLAMP (4)	NAA NBB
26900032	HOSE, upper radiator	NAA NBB
26900033	HOSE, lower radiator	NAA NBB
26900035	HOSE, overflow	NAA NBB
26900036	HOSE, vent	NAA NBB
26900041	TANK, coolant overflow, w/ 26780-05A	NAA NBB

PAGE 55. LABELS

PART NO.	DESCRIPTION	MODEL(S)
15368-01A	LABEL, battery warning	NAA NBB
15370-01A	LABEL, mirror warning	NAA NBB
29147-07	LABEL, air cleaner (Domestic)	NAA NBB
14000593	LABEL, battery removal	NAA NBB

PAGE 57. CLUTCH CONTROL

PART NO.	DESCRIPTION	MODEL(S)
10006	CABLE STRAP (2)	NAA NBB
10177	CABLE STRAP (2)	NAA NBB
10200129	SCREW	NAA NBB
36700008	LEVER ASSEMBLY, clutch	NAA NBB
37200094	CABLE, clutch	NAA NBB

PAGE 59. BRAKE CONTROL, FRONT

PART NO.	DESCRIPTION	MODEL(S)
10053	CLAMP	NAA NBB
10200056	SCREW	NAA NBB
10300031	WASHER	NAA NBB
11600018	BOLT (2)	NAA NBB
12300017	WASHER (4)	NAA NBB
41700079	MASTER CYLINDER ASSEMBLY	NAA NBB
41700080	LEVER, front brake	NAA NBB
41700081	CLAMP, master cylinder	NAA NBB
41700166	GASKET, kit	NAA NBB
41700167	SCREW (2)	NAA NBB
41700168	PIN, lever, front brake	NAA NBB
41700169	NUT	NAA NBB
41700172	SWITCH, front brake light	NAA NBB
41700205	PIN, actuating	NAA NBB
41700206	CIRCLIP, external	NAA NBB
41700207	SCREW	NAA NBB

NEW PARTS LIST

PAGE 59. BRAKE CONTROL, FRONT

PART NO.	DESCRIPTION	MODEL(S)
41700208	SCREW (2)	NAA NBB
41800191	BRAKE LINE, front	NAA NBB

PAGE 61. BRAKE CALIPER, FRONT

PART NO.	DESCRIPTION	MODEL(S)
10200094	SCREW (2)	NAA NBB
10300059	WASHER (2)	NAA NBB
41300030	CALIPER	NAA NBB
41300066	BOOT, brake, 9 mm	NAA NBB
41300067	BOOT, brake, 8 mm	NAA NBB
41300068	CAP, bleeder screw	NAA NBB
41300070	SCREW, brake bleeder	NAA NBB
41300071	SPRING	NAA NBB
41300072	BRAKE PAD KIT	NAA NBB
41300073	PIN	NAA NBB
41300081	SPRING, retention	NAA NBB

PAGE 63. BRAKE, MASTER CYLINDER, REAR

PART NO.	DESCRIPTION	MODEL(S)
10053	CLAMP	NAA NBB
72025-06A	BOLT, banjo, rear brake switch	NAA NBB
10200072	SCREW	NAA NBB
10200092	SCREW (2)	NAA NBB
10300031	WASHER	NAA NBB
10300057	WASHER (4)	NAA NBB
11600018	BOLT, banjo	NAA NBB
12300017	WASHER (4)	NAA NBB
41700165	COVER, reservoir	NAA NBB
41700166	GASKET, master cylinder	NAA NBB
41700167	SCREW (2)	NAA NBB
41700304	MASTER CYLINDER ASSEMBLY, w/ 41700166, 41700167 & cover	NAA NBB
41800192	BRAKE LINE, cylinder to caliper	NAA NBB

PAGE 65. BRAKE CONTROL, REAR

PART NO.	DESCRIPTION	MODEL(S)
42532-06	PAD, brake pedal	NAA NBB
10100018	NUT	NAA NBB
10100046	NUT	NAA NBB
10200055	SCREW (2)	NAA NBB
10200172	SCREW	NAA NBB
10300031	WASHER	NAA NBB
12200028	E-CLIP	NAA NBB
41600033	ROD ASSEMBLY, rear brake	NAA NBB
50500185	BRACKET ASSEMBLY	NAA NBB
50600121	BRAKE LEVER ASSEMBLY, w/ 42532-06	NAA NBB

PAGE 67. BRAKE CALIPER, REAR

PART NO.	DESCRIPTION	MODEL(S)
41300031	CALIPER, rear brake	NAA NBB
41300063	BRACKET ASSEMBLY, reaction, w/ 41600072	NAA NBB
41300066	BOOT, brake pin, 8 mm	NAA NBB
41300067	BOOT, brake pin, 9 mm	NAA NBB
41300068	CAP, bleeder screw	NAA NBB
41300070	SCREW, brake bleeder	NAA NBB

NEW PARTS LIST

PAGE 67. BRAKE CALIPER, REAR

PART NO.	DESCRIPTION	MODEL(S)
41300071	SPRING, brake pad	NAA NBB
41300072	BRAKE PAD KIT	NAA NBB
41300073	PIN, brake pad	NAA NBB
41300081	SPRING, retention, brake pad	NAA NBB
41600072	DAMPER, brake reaction bracket	NAA NBB

PAGE 69. WHEEL, FRONT

PART NO.	DESCRIPTION	MODEL(S)
3655A	SCREW (5)	NAA NBB
9276A	BALL BEARING, 25 mm deep groove (2)	NAA NBB
41123-79	CAP, valve stem	NAA NBB
43157-83A	VALVE STEM ASSEMBLY, w/ 54321-85	NAA NBB
43358-08	SPACER, external, right	NAA NBB
43522-08	SPACER, external, left	NAA NBB
43906-08	SPACER	NAA NBB
54321-85	NUT	NAA NBB
95594-84A	WHEEL WEIGHT, 5 grams (black)	NAA NBB
41500029	BRAKE DISC, front	NAA NBB
10300009	WASHER	NAA NBB
43000009	AXLE, front	NAA NBB
43000025	NUT	NAA NBB
43100017	TIRE (Domestic & HDI only)	NAA NBB
43300105	WHEEL, front	NBB
43300305	WHEEL, front	NAA

PAGE 71. WHEEL, REAR

PART NO.	DESCRIPTION	MODEL(S)
9276A	BALL BEARING, 25 mm deep groove (4)	NAA NBB
11843	SPACER	NAA NBB
40278-09	ISOLATOR, rubber	NAA NBB
41123-79	CAP, valve stem	NAA NBB
41139-02	RETAINING RING	NAA NBB
43157-83A	VALVE STEM ASSEMBLY, w/ 54321-85	NAA NBB
43567-92	SCREW (5)	NAA NBB
54321-85	NUT	NAA NBB
95594-84A	WHEEL WEIGHT, 5 grams (black)	NAA NBB
10100009	NUT (2)	NAA NBB
10100032	NUT	NAA NBB
10300037	WASHER	NAA NBB
10300059	WASHER (2)	NAA NBB
40900103	WHEEL, rear	NBB
40900308	WHEEL, rear	NAA
41500028	BRAKE DISC, rear	NAA NBB
42200099	SPROCKET ASSEMBLY, 80T, w/ 9276A & 11843	NAA NBB
43000007	PLATE, belt tensioner (2)	NAA NBB
43000008	AXLE, rear	NAA NBB
43000010	BELT TENSIONER ASSEMBLY (2)	NAA NBB
43200023	TIRE, rear (Domestic & HDI only.)	NAA NBB
43300098	SPACER, rear, inner	NAA NBB
43300099	SPACER, left, external	NAA NBB
43300100	SPACER, right, external	NAA NBB

PAGE 73. FORK, REAR, DEBRIS DEFLECTOR & BELT GUARD

PART NO.	DESCRIPTION	MODEL(S)
15368-01A	LABEL, battery warning	NAA NBB

NEW PARTS LIST

PAGE 73. FORK, REAR, DEBRIS DEFLECTOR & BELT GUARD

PART NO.	DESCRIPTION	MODEL(S)
10100008	NUT	NAA NBB
10100012	CLIP NUT (5)	NAA NBB
10200074	SCREW (5)	NAA NBB
10200161	SCREW (4)	NAA NBB
10300031	WASHER (5)	NAA NBB
10300035	WASHER (4)	NAA NBB
10300055	WASHER	NAA NBB
10500025	SCREW	NAA NBB
11000038	SEAL (4)	NAA NBB
11000039	BEARING	NAA NBB
11000040	BUSHING	NAA NBB
11000075	BUSHING, rubber, isolator (3)	NAA NBB
11000090	BUSHING, rubber, isolator	NAA NBB
12200026	RETAINING RING	NAA NBB
12400050	SPACER, decoupling bolt (3)	NAA NBB
12400065	SPACER, decoupling bolt	NAA NBB
34800021	COVER, output sprocket, w/ 11000075 & 11000090	NAA NBB
40000005	BRACKET, cover	NAA NBB
47400017	REAR FORK ASSEMBLY	NAA NBB
47400027	SPACER, pivot, right	NAA NBB
47400028	SPACER, pivot, left, inner	NAA NBB
47400029	SPACER, pivot, left, outer	NAA NBB
47400030	SPACER, external	NAA NBB
47500008	BOLT	NAA NBB
60300027	BELT GUARD, upper	NAA NBB
60300090	BELT GUARD, lower	NAA NBB

PAGE 75. GUARDS, SAREE

PART NO.	DESCRIPTION	MODEL(S)
10200104	SCREW (2)	NBB
10200261	SCREW (2)	NBB
14900048	TOOL KIT	NBB
60300091	SAREE GUARD, right	NBB
60300092	SAREE GUARD, left	NBB
91800031	FIRST AID KIT	NBB

PAGE 77. FORK BRACKETS, FRONT

PART NO.	DESCRIPTION	MODEL(S)
10053	CLAMP, brake line guide	NAA NBB
48184-01	SEAL, dust (2)	NAA NBB
48300-60	ROLLER BEARING, w/ cup (2)	NAA NBB
48315-60	CUP, bearing (2)	NAA NBB
10200056	SCREW	NAA NBB
10200058	SCREW	NAA NBB
10200118	SCREW (5)	NAA NBB
10300031	WASHER	NAA NBB
10600031	WASHER, stem	NAA NBB
45900034	TRIPLE CLAMP ASSEMBLY, lower, w/ 48184-01	NAA NBB
45900038	TRIPLE CLAMP, upper	NAA NBB

PAGE 79. FORK, FRONT

PART NO.	DESCRIPTION	MODEL(S)
60253-07	REFLECTOR BRACKET ASSEMBLY, w/ 60254-07 (2)	NAA NBB
60254-07	REFLECTOR, amber (2)	NAA NBB
45400030	FORK ASSEMBLY, right, w/o 45600030	NAA NBB

NEW PARTS LIST

PAGE 79. FORK, FRONT

PART NO.	DESCRIPTION	MODEL(S)
45400031	FORK ASSEMBLY, left, w/o 45600030	NAA NBB
45500146	FORK TUBE (2)	NAA NBB
45500203	PINCH BOLT, axle, fork	NAA NBB
45500204	PINCH NUT, axle, fork	NAA NBB
45500208	REBOUND SPRING (2)	NAA NBB
45500209	OIL SEAL (2)	NAA NBB
45500210	SEAL, dust, inner (2)	NAA NBB
45500211	SEAT PIPE BOLT, fork (2)	NAA NBB
45500212	WASHER, seat pipe bolt (2)	NAA NBB
45500213	OIL LOCK, cap (2)	NAA NBB
45500214	SEAT PIPE, fork (2)	NAA NBB
45500215	BUSHING, fork slide (2)	NAA NBB
45500216	PISTON RING, fork (2)	NAA NBB
45500217	BUSHING, guide fork (2)	NAA NBB
45500218	SPACER, seal (2)	NAA NBB
45500219	STOPPER, oil seal (2)	NAA NBB
45500220	WASHER, fork (2)	NAA NBB
45500221	SPACER TUBE, fork (2)	NAA NBB
45500222	O-RING, cap (2)	NAA NBB
45500223	CAP, fork (2)	NAA NBB
45500246	COVER, fork (2)	NAA NBB
45600030	BOOT, front fork (2)	NAA NBB

PAGE 81. SHOCK ABSORBERS, REAR

PART NO.	DESCRIPTION	MODEL(S)
10400004	NUT (2)	NAA NBB
10500013	SCREW (2)	NAA NBB
10500014	SCREW (2)	NAA NBB
10600012	WASHER (2)	NAA NBB
54000015	SHOCK ABSORBER (2)	NAA NBB
54000052	COVER, shock, right (black)	NAA NBB
54000054	COVER, shock, left (black)	NAA NBB

PAGE 83. FRAME & JIFFY STAND

PART NO.	DESCRIPTION	MODEL(S)
10006	CABLE STRAP (9)	NAA NBB
11491A	GROMMET (6)	NAA NBB
48315-60	CUP, roller bearing (2)	NAA NBB
49716-08A	SENSOR, jiffy stand, w/ 72169-07, 72511-07BK, 73213-07 (HDI)	NBB
50005-85A	SPRING, jiffy stand	NAA NBB
10100018	NUT, low profile	NAA NBB
10100018	NUT, low profile (HDI) (2)	NBB
10200051	SCREW (3)	NBB
10200073	SCREW (HDI)	NBB
10200240	SCREW, w/ washer	NAA NBB
10300058	WASHER	NAA NBB
12200067	C-CLIP	NAA NBB
47000019	FRAME	NAA NBB
50000038	JIFFY STAND ASSEMBLY	NAA NBB
50000041	BRACKET, side stand (HDI)	NBB
50000052	CAM, jiffy stand	NAA NBB
50000059	PIN, cam stop	NAA NBB
57200029	COVER, side, right	NAA NBB
57200030	COVER, side, left	NAA NBB
66000060	CABLE ASSEMBLY, engine ground strap	NAA NBB

NEW PARTS LIST

PAGE 85. FAIRING

PART NO.	DESCRIPTION	MODEL(S)
3716M	SCREW (2)	NAA NBB
11491A	GROMMET, rubber (2)	NAA NBB
10100012	CLIP NUT (2)	NAA NBB
10100017	NUT (4)	NAA NBB
10200119	SCREW (2)	NAA NBB
10200125	SCREW (2)	NAA NBB
10300031	WASHER (2)	NAA NBB
10300035	WASHER (2)	NAA NBB
47200268	BRACKET, support, upper	NAA NBB
47200269	BRACKET, support, lower	NAA NBB
57000385DH	FAIRING (solid)	NAA NBB
57000386	FAIRING (unpainted)	NAA NBB

PAGE 87. FENDER, FRONT

PART NO.	DESCRIPTION	MODEL(S)
10100038	NUT (4)	NAA NBB
10200071	SCREW (4)	NAA NBB
58900069BYM	FENDER, front (black denim)	NAA NBB
58900069DH	FENDER, front (solid)	NAA NBB
58900069DSW	FENDER, front (mysterious red sunglo) (Domestic)	NAA NBB
58900069DTS	FENDER, front (fire red) (HDI, India)	NBB
58900026	FENDER, front (primed)	NAA NBB

PAGE 89. FENDER, REAR

PART NO.	DESCRIPTION	MODEL(S)
59768-97	FENDER SEAT NUT KIT	NAA NBB
10200104	SCREW (2)	NAA NBB
10200261	SCREW (2)	NAA NBB
57200067	COVER, fender, right (black)	NAA NBB
57200069	COVER, fender, left (black)	NAA NBB
59500141	SPACER, spear cover, right (Domestic, HDI) (Not India)	NAA NBB
59500143	SPACER, spear cover, left (Domestic, HDI) (Not India)	NAA NBB
59500145BYM	FENDER, rear (black denim)	NAA NBB
59500145DH	FENDER, rear (solid)	NAA NBB
59500145DSW	FENDER, rear (mysterious red sunglo) (Domestic)	NAA NBB
59500145DTS	FENDER, rear (fire red) (HDI, India)	NBB
59500083	FENDER, rear (E-coat)	NAA NBB

PAGE 91. SEAT

PART NO.	DESCRIPTION	MODEL(S)
2952A	SCREW	NAA NBB
10200073	SCREW (2)	NAA NBB
10300057	WASHER (2)	NAA NBB
52000061	SEAT ASSEMBLY	NAA NBB
52400075	PASSENGER STRAP	NAA NBB

PAGE 93. FOOTRESTS

PART NO.	DESCRIPTION	MODEL(S)
11304	RETAINING RING (4)	NAA NBB
33032-99	FOOTPEG ASSEMBLY, w/ 33216-99 (4)	NAA NBB
33216-99	FOOTPEG, rubber (4)	NAA NBB
45041-01A	PIN, clevis (4)	NAA NBB
50912-72	WASHER, spring (4)	NAA NBB
10200055	SCREW (4)	NAA NBB
50500185	BRACKET ASSEMBLY, right	NAA NBB

NEW PARTS LIST

PAGE 93. FOOTRESTS

PART NO.	DESCRIPTION	MODEL(S)
50500186	FOOTPEG MOUNT, left	NAA NBB

PAGE 95. LICENSE PLATE BRACKETS

PART NO.	DESCRIPTION	MODEL(S)
59259-90	REFLECTOR, red, (HDI, India) (2)	NBB
59988-72A	REFLECTOR, red, (Domestic) (2)	NAA NBB
60907-09	BRACKET, reflector (Domestic) (2)	NAA NBB
60908-09A	BRACKET, reflector & license plate (HDI, India) (2)	NBB
69490-07	REFLECTOR, red, (Domestic) (2)	NAA NBB
67900189	REFLECTOR, amber, (HDI, India) (2)	NBB
10100012	CLIP NUT (2)	NAA NBB
10100017	NUT (India) (6)	NBB
10200073	SCREW (2)	NAA NBB
10200092	SCREW (2)	NAA NBB
10200127	SCREW (India) (4)	NBB
10300031	WASHER (India) (6)	NBB
12600110	NUT, clip assembly	NAA NBB
67900089	LICENSE PLATE, front (India)	NBB
67900093	LICENSE PLATE, rear (India)	NAA NBB
67900104	BRACKET, license plate, rear	NAA NBB
67900162	BRACKET, license plate, front (India)	NBB

PAGE 99. HEADLAMP

PART NO.	DESCRIPTION	MODEL(S)
68329-03	BULB, HB2/H4	NAA NBB
10100039	NUT	NAA NBB
10300060	WASHER	NAA NBB
10500065	SCREW	NAA NBB
61400281	BEZEL	NAA NBB
67700087	HEADLAMP ASSEMBLY	NAA NBB
67700248	LENS, headlamp	NAA NBB
68000176	BULB, incandescent, position	NAA NBB
69201089	WIRING HARNESS	NAA NBB

PAGE 101. TURN SIGNALS, FRONT

PART NO.	DESCRIPTION	MODEL(S)
6837M	WASHER (2)	NAA NBB
10200072	SCREW (2)	NAA NBB
12400067	SPACER (2)	NAA NBB
68000175	BULB, incandescent (2)	NAA NBB
67800273	TURN SIGNAL ASSEMBLY, front, right	NAA NBB
67800274	TURN SIGNAL ASSEMBLY, front, left	NAA NBB

PAGE 103. TAIL LAMP & TURN SIGNALS, REAR

PART NO.	DESCRIPTION	MODEL(S)
69490-07	REFLECTOR, red (Domestic) (2)	NAA NBB
60254-07	REFLECTOR, amber (HDI, India) (2)	NBB
67800157	TAIL LIGHT ASSEMBLY	NAA NBB
67800271	TURN SIGNAL ASSEMBLY, right	NAA NBB
67800272	TURN SIGNAL ASSEMBLY, left	NAA NBB
67900107	LIGHT ASSEMBLY, license plate	NAA NBB
69200639	HOUSING, 3-way socket	NAA NBB
69200697	WIRING HARNESS, rear lighting	NAA NBB
69200846	HOUSING, 2-way socket	NAA NBB
69200847	HOUSING, 2-way socket (red)	NAA NBB

NEW PARTS LIST

PAGE 103. TAIL LAMP & TURN SIGNALS, REAR

PART NO.	DESCRIPTION	MODEL(S)
69200848	HOUSING, 2-way socket (black)	NAA NBB
69200849	HOUSING, 6-way pin	NAA NBB

PAGE 105. HANDLEBAR, HAND CONTROLS & SPEEDOMETER

PART NO.	DESCRIPTION	MODEL(S)
10200071	SCREW (4)	NAA NBB
10200093	SCREW (2)	NAA NBB
10200093	SCREW (4)	NAA NBB
55800082	HANDLEBAR	NAA NBB
55900013	RISER, lower	NAA NBB
55900015	RISER, upper	NAA NBB
56100042	GRIP, left	NAA NBB
56100043	GRIP, assembly, throttle, right	NAA NBB
56100044	CABLE, throttle	NAA NBB
56100045	CABLE, idle	NAA NBB
70900450	SPEEDOMETER, KPH (HDI, India)	NBB
70900451	SPEEDOMETER, MPH (Domestic)	NAA NBB
70900503	PLATE, discharge	NAA NBB
71500115	HAND CONTROL ASSEMBLY, left	NAA NBB
71500116	HAND CONTROL ASSEMBLY, right	NAA NBB

PAGE 107. HORN

PART NO.	DESCRIPTION	MODEL(S)
7495	NUT	NAA NBB
10200049	SCREW (2)	NAA NBB
10200128	SCREW (3)	NAA NBB
10300012	WASHER (3)	NAA NBB
69000014	HORN ASSEMBLY, w/ 7495	NAA NBB
69000055	BRACKET, horn	NAA NBB

PAGE 109. WIRING HARNESS, MAIN (FRONT UPPER)

PART NO.	DESCRIPTION	MODEL(S)
69200326	WIRING HARNESS	NAA NBB
72006-05	TERMINAL (2)	NAA NBB
72010-05	WIRE SEAL (2)	NAA NBB
72011-05	WIRE SEAL (2)	NAA NBB
72021-07	HOUSING, 4-way socket	NAA NBB
72024-08	TERMINAL (2)	NAA NBB
69200558	HOUSING, 4-way socket (black)	NAA NBB
69200559	HOUSING, 9-way socket (black)	NAA NBB
69200560	HOUSING, 2-way socket (black)	NAA NBB
69200632	HOUSING, 1-way socket (black) (2)	NAA NBB
69200633	HOUSING, 4-way socket	NAA NBB
69200634	HOUSING, 6-way socket (black)	NAA NBB
69200635	HOUSING, 6-way socket (black)	NAA NBB
69200639	HOUSING, 3-way socket	NAA NBB
69200640	HOUSING, 3-way socket (black)	NAA NBB
69200641	HOUSING, 4-way socket	NAA NBB
69200646	TERMINAL (2)	NAA NBB
69200647	TERMINAL (4)	NAA NBB
69200651	TERMINAL (17)	NAA NBB
69200657	TERMINAL (6)	NAA NBB
69200664	WIRE SEAL (4)	NAA NBB
69200667	WIRE SEAL (6)	NAA NBB
69200842	TERMINAL (2)	NAA NBB

NEW PARTS LIST

PAGE 109. WIRING HARNESS, MAIN (FRONT UPPER)

PART NO.	DESCRIPTION	MODEL(S)
69200844	TERMINAL (12)	NAA NBB

PAGE 111. WIRING HARNESS, MAIN (REAR UPPER)

PART NO.	DESCRIPTION	MODEL(S)
69200326	WIRING HARNESS	NAA NBB
72169-07	TERMINAL (8)	NAA NBB
72175-07BK	HOUSING, 4-way pin (2)	NAA NBB
72664-12	HOUSING, 18-way socket, KEY A (black)	NAA NBB
72665-12	HOUSING, 18-way socket, KEY B (black)	NAA NBB
72666-12	TERMINAL (34)	NAA NBB
73102-96BK	TERMINAL	NAA NBB
73190-96	TERMINAL (2)	NAA NBB
69200553	HOUSING, 3-way socket (white)	NAA NBB
69200554	HOUSING, 6-way socket	NAA NBB
69200636	RELAY BLOCK, flasher	NAA NBB
69200638	HOUSING, 16-way pin (black)	NAA NBB
69200648	TERMINAL, flasher relay (2)	NAA NBB
69200649	TERMINAL (13)	NAA NBB
69200650	TERMINAL (3)	NAA NBB
69200657	TERMINAL (3)	NAA NBB
69200658	TERMINAL (5)	NAA NBB
69200668	WIRE SEAL (13)	NAA NBB
69200667	WIRE SEAL (3)	NAA NBB
69200675	TERMINAL	NAA NBB
69200681	WIRE SEAL (3)	NAA NBB
69200841	TERMINAL	NAA NBB
71400089	RELAY, flasher	NAA NBB

PAGE 113. WIRING HARNESS, MAIN (REAR LOWER)

PART NO.	DESCRIPTION	MODEL(S)
69200326	WIRING HARNESS	NAA NBB
6990	PLUG, weather	NAA NBB
72106-94BK	HOUSING, 6-way pin (replaces gray connector)	NAA NBB
72114-94BK	HOUSING, 4-way socket (replaces gray connector)	NAA NBB
72146-94	SECONDARY LOCK	NAA NBB
72154-94	SECONDARY LOCK	NAA NBB
72169-07	TERMINAL (12)	NAA NBB
72190-94	TERMINAL (4)	NAA NBB
72191-94	TERMINAL (4)	NAA NBB
72195-94	TERMINAL (2)	NAA NBB
72213-94	TERMINAL (2)	NAA NBB
72214-94	TERMINAL (4)	NAA NBB
72330-95	FUSE, 15 AMP (blue) (2)	NAA NBB
72331-95	FUSE, 5 AMP mini (light tan) (2)	NAA NBB
72415-07GY	HOUSING, 4-way pin	NAA NBB
72430-00	FUSE BLOCK	NAA NBB
72462-00	FUSE, 10 AMP mini (3)	NAA NBB
72592-10	TERMINAL (14)	NAA NBB
72609-08	SECONDARY LOCK	NAA NBB
69200556	HOUSING, 1-way socket (2)	NAA NBB
69200561	RELAY BLOCK, 2-way relay (black) (2)	NAA NBB
69200562	FUSE BLOCK, I J-case (yellow)	NAA NBB
69200563	MAIN-FUSE, 40 AMP	NAA NBB
69200637	HOUSING, 3-way socket (black)	NAA NBB
69200657	TERMINAL (3)	NAA NBB

NEW PARTS LIST

PAGE 113. WIRING HARNESS, MAIN (REAR LOWER)

PART NO.	DESCRIPTION	MODEL(S)
69200659	TERMINAL (8)	NAA NBB
69200660	TERMINAL (8)	NAA NBB
69200661	TERMINAL (2)	NAA NBB
69200667	WIRE SEAL (3)	NAA NBB
69200673	TERMINAL (2)	NAA NBB
69200676	TERMINAL, clean ground	NAA NBB
69200677	TERMINAL, dirty ground	NAA NBB
71400093	RELAY, 4-pin, 30 AMP	NAA NBB

PAGE 115. WIRING HARNESS, MAIN (FRONT LOWER)

PART NO.	DESCRIPTION	MODEL(S)
69200326	WIRING HARNESS	NAA NBB
72168-07	TERMINAL (3)	NAA NBB
72291-94	TERMINAL	NAA NBB
72295-94	HOUSING, 1-way socket	NAA NBB
73102-96BK	TERMINAL	NAA NBB
73190-96	TERMINAL (2)	NAA NBB
69200555	HOUSING, 1-way socket (black) (2)	NAA NBB
69200642	HOUSING, 3-way socket (black)	NAA NBB
69200643	HOUSING, 2-way socket (black)	NAA NBB
69200645	HOUSING, 2-way socket (white)	NAA NBB
69200655	TERMINAL (2)	NAA NBB
69200656	TERMINAL (2)	NAA NBB
69200662	TERMINAL (2)	NAA NBB
69200663	TERMINAL (2)	NAA NBB
69200667	WIRE SEAL (2)	NAA NBB
69200670	WIRE SEAL (2)	NAA NBB
69200672	WIRE SEAL (2)	NAA NBB
69200843	TERMINAL	NAA NBB

PAGE 117. WIRING HARNESS, ENGINE

PART NO.	DESCRIPTION	MODEL(S)
69200512	WIRING HARNESS, engine	NAA NBB
69200678	CONNECTOR, engine-main	NAA NBB
69200679	HOUSING, 3-way socket (black)	NAA NBB
69200680	HOUSING, 2-way socket (blue)	NAA NBB
69200681	SEAL, connector, engine-main 1 (15)	NAA NBB
69200682	SEAL, connector, engine-main 2	NAA NBB
69200683	SEAL, connector, TPS (3)	NAA NBB
69200685	TERMINAL, engine-main 1 (8)	NAA NBB
69200686	TERMINAL, engine-main 2 (7)	NAA NBB
69200687	TERMINAL, engine-main 3	NAA NBB
69200688	TERMINAL, TPS (3)	NAA NBB
69200689	TERMINAL, coolant temperature (2)	NAA NBB

PAGE 119. ELECTRONIC IGNITION SYSTEM

PART NO.	DESCRIPTION	MODEL(S)
11491A	GROMMET	NAA NBB
31656-07	IGNITION COIL	NAA NBB
10200072	SCREW (4)	NAA NBB
10200102	SCREW (2)	NAA NBB
10200129	SCREW (2)	NAA NBB
31600008	CABLE, spark plug, front	NAA NBB
31600009	CABLE, spark plug, rear	NAA NBB
31600012	SPARK PLUG (2)	NAA NBB

NEW PARTS LIST

PAGE 119. ELECTRONIC IGNITION SYSTEM

PART NO.	DESCRIPTION	MODEL(S)
31600016	COVER, ignition coil (black)	NAA NBB
41000006A	ELECTRONIC CONTROL MODULE (ECM)	NAA NBB
59600020	MUD GUARD	NAA NBB
69200519	SUPPORT, ignition coil, outer	NAA NBB
69200728	SUPPORT, ignition coil, inner	NAA NBB

PAGE 121. ALTERNATOR & REGULATOR

PART NO.	DESCRIPTION	MODEL(S)
1004M	SCREW (12)	NAA NBB
1009M	SCREW (4)	NAA NBB
3709M	SCREW (2)	NAA NBB
10200092	SCREW (2)	NAA NBB
10200239	BOLT, crankshaft	NAA NBB
10300059	WASHER	NAA NBB
11000093	BEARING, needle roller	NAA NBB
11900029	O-RING, cap, cover	NAA NBB
12600078	KEY, woodruff	NAA NBB
25700209	CAP, cover, alternator	NAA NBB
25700224	GASKET	NAA NBB
29900006	STATOR ASSEMBLY	NAA NBB
29900007	COVER, alternator (gloss black)	NAA NBB
29900008	ROTOR ASSEMBLY	NAA NBB
29900016	GEAR WHEEL	NAA NBB
71400060	BRACKET	NAA NBB
74700011	VOLTAGE REGULATOR	NAA NBB

PAGE 123. STARTER MOTOR

PART NO.	DESCRIPTION	MODEL(S)
1004M	SCREW (2)	NAA NBB
70018-07	COVER, starter solenoid	NAA NBB
71474-07	SOLENOID, starter	NAA NBB
10100018	NUT (2)	NAA NBB
10200072	SCREW (2)	NAA NBB
10300058	WASHER (2)	NAA NBB
11900028	O-RING	NAA NBB
31400012	SHAFT, idler, gear, starter	NAA NBB
31400014	STARTER MOTOR ASSEMBLY, w/ 11900028	NAA NBB
31400016	GEAR, idler, starter	NAA NBB
66000025	CABLE ASSEMBLY, solenoid to starter	NAA NBB

PAGE 125. BATTERY

PART NO.	DESCRIPTION	MODEL(S)
4312C	SCREW (2)	NAA NBB
7495	NUT	NAA NBB
10100012	CLIP NUT (11)	NAA NBB
10200072	SCREW (11)	NAA NBB
66000024	CABLE ASSEMBLY, ground	NAA NBB
66000029	CABLE ASSEMBLY, positive	NAA NBB
66000047	COVER, battery box	NAA NBB
66000048	BATTERY TRAY	NAA NBB

PAGE 127. SWITCHES

PART NO.	DESCRIPTION	MODEL(S)
6703	WASHER (2)	NAA NBB
10200072	SCREW (9)	NAA NBB

NEW PARTS LIST

PAGE 127. SWITCHES

PART NO.	DESCRIPTION	MODEL(S)
10200127	SCREW (2)	NAA NBB
32700020	SENSOR, bank angle	NAA NBB
66000047	COVER, battery box top	NAA NBB
66000049	SUPPORT, electrical component	NAA NBB
69200596	BRACKET, main harness	NAA NBB
69200636	RELAY BLOCK, flasher	NAA NBB
69200776	COVER, fuse block	NAA NBB
71400089	RELAY, flasher	NAA NBB
90300075	SWITCH, ignition, w/ fork lock, 90300084	NAA NBB
90300084	KEY SET, set of 2 (specify key code)	NAA NBB

NUMERICAL INDEX

PART NO.	PAGE	PART NO.	PAGE	PART NO.	PAGE	PART NO.	PAGE
10006.....	57	10200072.....	101	10200240.....	83	10500024.....	21
10006.....	83	10200072.....	119	10200241.....	37	10500025.....	25
10038A.....	39	10200072.....	123	10200250.....	47	10500025.....	73
1004M.....	19	10200072.....	125	10200251.....	47	10500065.....	99
1004M.....	21	10200072.....	127	10200252.....	47	10600012.....	81
1004M.....	23	10200073.....	23	10200254.....	47	10600018.....	33
1004M.....	121	10200073.....	51	10200261.....	75	10600020.....	35
1004M.....	123	10200073.....	53	10200261.....	89	10600028.....	33
10053.....	59	10200073.....	83	10200265.....	43	10600031.....	77
10053.....	63	10200073.....	91	10200319.....	13	10800016.....	53
10053.....	77	10200073.....	95	10200320.....	13	10800017.....	23
1009M.....	17	10200074.....	31	10200321.....	13	10800018.....	23
1009M.....	121	10200074.....	73	10300009.....	31	10900011.....	9
10100008.....	73	10200092.....	51	10300009.....	69	11000038.....	73
10100009.....	71	10200092.....	63	10300012.....	41	11000039.....	73
10100012.....	51	10200092.....	95	10300012.....	107	11000040.....	73
10100012.....	73	10200092.....	121	10300023.....	23	11000062.....	17
10100012.....	85	10200093.....	105	10300024.....	33	11000063.....	17
10100012.....	95	10200093.....	105	10300025.....	33	11000064.....	17
10100012.....	125	10200094.....	61	10300026.....	33	11000065.....	17
10100013.....	41	10200102.....	119	10300027.....	33	11000066.....	17
10100017.....	31	10200104.....	75	10300028.....	29	11000068.....	17
10100017.....	49	10200104.....	89	10300029.....	35	11000069.....	35
10100017.....	85	10200118.....	77	10300030.....	9	11000070.....	33
10100017.....	95	10200119.....	85	10300031.....	23	11000071.....	33
10100018.....	65	10200125.....	85	10300031.....	49	11000072.....	33
10100018.....	83	10200127.....	51	10300031.....	51	11000074.....	35
10100018.....	83	10200127.....	95	10300031.....	53	11000075.....	73
10100018.....	123	10200127.....	127	10300031.....	59	11000090.....	73
10100028.....	11	10200128.....	107	10300031.....	63	11000093.....	121
10100029.....	13	10200129.....	31	10300031.....	65	11000114.....	17
10100032.....	71	10200129.....	57	10300031.....	73	11000115.....	17
10100038.....	87	10200129.....	119	10300031.....	77	11000116.....	17
10100039.....	99	10200131.....	49	10300031.....	85	11000120.....	15
10100041.....	35	10200159.....	21	10300031.....	95	11000121.....	15
10100043.....	45	10200160.....	23	10300033.....	11	11000122.....	15
10100046.....	31	10200161.....	73	10300033.....	15	11304.....	93
10100046.....	65	10200162.....	45	10300034.....	29	11491A.....	83
10100048.....	39	10200164.....	29	10300035.....	73	11491A.....	85
10177.....	57	10200165.....	29	10300035.....	85	11491A.....	119
10200046.....	27	10200167.....	13	10300037.....	71	11600018.....	59
10200047.....	27	10200168.....	9	10300055.....	73	11600018.....	63
10200048.....	27	10200169.....	9	10300056.....	37	11843.....	37
10200049.....	27	10200169.....	17	10300057.....	63	11843.....	71
10200049.....	107	10200170.....	13	10300057.....	91	11900025.....	37
10200050.....	27	10200172.....	65	10300058.....	83	11900026A.....	9
10200051.....	27	10200176.....	9	10300058.....	123	11900027.....	15
10200051.....	43	10200179.....	17	10300059.....	61	11900028.....	123
10200051.....	83	10200180.....	17	10300059.....	71	11900029.....	121
10200055.....	27	10200181.....	15	10300059.....	121	11900030.....	19
10200055.....	65	10200184.....	29	10300060.....	99	11900031.....	19
10200055.....	93	10200184.....	45	10300083.....	39	11900044.....	15
10200056.....	59	10200187.....	35	10400004.....	81	11900045.....	17
10200056.....	77	10200188.....	29	10400015.....	27	11900046.....	47
10200058.....	77	10200231.....	17	10400016.....	97	11900047.....	47
10200071.....	87	10200239.....	11	10400025.....	43	11900064.....	29
10200071.....	105	10200239.....	15	10500013.....	81	11900065.....	17
10200072.....	63	10200239.....	121	10500014.....	81	11936.....	43

NUMERICAL INDEX

PART NO.	PAGE	PART NO.	PAGE	PART NO.	PAGE	PART NO.	PAGE
12000026.	9	16700026.	15	26600015.	23	32700021.	25
12000026.	17	16700028.	9	26600017.	23	32700030.	47
12000027.	9	16700028.	15	26700002.	23	32700032.	17
12000028.	29	16800015.	9	26780-05A.	53	33032-99.	93
12000038.	19	16800016.	9	26800014.	51	33216-99.	93
12000046.	29	16800024.	9	26800015.	51	33600017.	31
12100033.	51	16800026.	9	26800021.	23	33600044.	31
12100045.	17	17300013.	13	26800024.	23	33900085.	31
12100047.	17	17300016.	13	26800032.	51	33900090.	29
12100064.	17	17300019.	13	26900032.	53	33900095.	29
12200026.	73	17300024.	13	26900033.	53	33900097.	29
12200028.	65	17300025.	13	26900035.	53	33900099.	29
12200037.	31	18000004.	9	26900036.	53	33900100.	29
12200051.	15	18000005.	9	26900041.	53	33900101.	29
12200054.	43	18000011.	9	26900050.	23	33900106.	29
12200055.	47	18000012.	9	26900051.	23	33900111.	29
12200056.	33	18100021.	9	26900052.	23	33900118.	29
12200057.	29	18100022.	9	26900053.	23	33900152.	17
12200058.	25	18100023.	17	26900055.	23	33900153.	29
12200067.	83	18100024.	37	26900076.	9	33900166.	29
12200070.	47	18100025.	9	27096-04A.	39	33900168.	29
12300008.	41	18100026.	9	27200005.	47	34611-65A.	31
12300012.	9	18100030.	9	27200007.	47	34800021.	73
12300014.	35	18100051.	13	27200015.	45	35000049.	33
12300015.	35	20022-15.	7	27200020.	45	35000111.	37
12300017.	59	20024-15.	7	27247-06A.	39	35200002.	11
12300017.	63	22000012.	15	27300065.	47	35200007.	11
12300019.	47	22000014.	15	27400006.	47	35600050.	33
12300020.	45	22100002.	15	27400007.	47	35600051.	37
12400050.	73	22100003.	15	27400008.	47	36500015.	11
12400062.	97	23700015.	15	27400010.	47	3655A.	69
12400065.	73	24100037.	15	27400011.	47	36700008.	57
12400067.	101	24100038.	15	27715-07.	49	36700110.	19
12600078.	121	24400048.	17	27729-10.	43	37000085.	35
12600110.	95	24400087.	17	29000086.	45	37000087.	35
14000593.	55	24400094.	17	29147-07.	45	37000088.	35
14100563.	39	24400141.	17	29147-07.	55	37000089.	35
14100564.	39	25400050.	21	29200094.	45	37000092.	35
14900048.	75	25400056.	13	29400073.	13	37000093.	35
15368-01A.	55	25400109.	13	29400074.	13	37000100.	35
15368-01A.	73	25400110.	13	29400078.	45	37000108.	35
15370-01A.	55	25400111.	13	29400083.	47	37000110.	35
16400008.	27	25400112.	13	2952A.	91	37000119.	35
16400013.	27	25500001.	21	29900006.	121	37000120.	35
16400024.	27	25500002.	21	29900007.	121	3700MA.	39
16500085.	9	25500003.	21	29900008.	121	3709M.	121
16500086.	9	25500004.	21	29900016.	121	3716M.	43
16500087.	9	25500005.	21	31400012.	123	3716M.	85
16500118.	13	25700203.	23	31400014.	123	37200027.	19
16500120.	13	25700208.	19	31400016.	123	37200028.	19
16500123.	9	25700209.	121	31600008.	119	37200060.	19
16500124.	9	25700210.	19	31600009.	119	37200094.	57
16500127.	9	25700224.	121	31600012.	119	40000005.	73
16500128.	9	25700440.	9	31600016.	119	40000008.	37
16500129.	9	25700441.	9	31656-07.	119	40278-09.	71
16500132.	9	25700442.	13	32700006.	43	40900103.	71
16500222.	13	25700443.	9	32700013.	23	40900308.	71
16700026.	9	25700444.	9	32700020.	127	41000006A.	119

NUMERICAL INDEX

PART NO.	PAGE	PART NO.	PAGE	PART NO.	PAGE	PART NO.	PAGE
41123-79.	69	43300099.	71	50912-72.	93	61000206DH.	39
41123-79.	71	43300100.	71	52000061.	91	61000206DSW.	39
41139-02.	71	43300105.	69	52400075.	91	61000206DTS.	39
41300030.	61	43300305.	69	54000015.	81	61100014.	39
41300031.	67	43358-08.	69	54000052.	81	61100014.	49
41300063.	67	43522-08.	69	54000054.	81	61100017.	39
41300066.	61	43567-92.	71	54321-85.	69	61100046.	39
41300066.	67	43906-08.	69	54321-85.	71	61100047.	49
41300067.	61	45041-01A.	93	55800082.	105	61100048.	49
41300067.	67	45400030.	79	55900013.	105	61100049.	49
41300068.	61	45400031.	79	55900015.	105	61100057.	39
41300068.	67	45500146.	79	56100042.	105	61100057.	49
41300070.	61	45500203.	79	56100043.	105	61200001.	41
41300070.	67	45500204.	79	56100044.	105	61200016.	41
41300071.	61	45500208.	79	56100045.	105	61200024.	41
41300071.	67	45500209.	79	57000385DH.	85	61200030.	39
41300072.	61	45500210.	79	57000386.	85	61300276.	45
41300072.	67	45500211.	79	57200029.	83	61300282.	45
41300073.	61	45500212.	79	57200030.	83	61300463.	45
41300073.	67	45500213.	79	57200033.	51	61400281.	99
41300081.	61	45500214.	79	57200059.	51	62150-85.	39
41300081.	67	45500215.	79	57200061.	51	62150-85.	49
41500028.	71	45500216.	79	57200067.	89	62400011.	35
41500029.	69	45500217.	79	57200069.	89	62400014.	25
41600033.	65	45500218.	79	58900026.	87	62400082.	25
41600072.	67	45500219.	79	58900069BYM.	87	62400083.	25
41700079.	59	45500220.	79	58900069DH.	87	62400084.	25
41700080.	59	45500221.	79	58900069DSW.	87	62555-95.	39
41700081.	59	45500222.	79	58900069DTS.	87	62700041.	17
41700165.	63	45500223.	79	59259-90.	95	62700042.	17
41700166.	59	45500246.	79	59500083.	89	62700044.	17
41700166.	63	45600030.	79	59500141.	89	62700045.	25
41700167.	59	45900034.	77	59500143.	89	62700052.	19
41700167.	63	45900038.	77	59500145BYM.	89	62700065.	25
41700168.	59	4612.	49	59500145DH.	89	62700105.	17
41700169.	59	47000019.	83	59500145DSW.	89	62943-01.	53
41700172.	59	47200268.	85	59500145DTS.	89	63521-95A.	39
41700205.	59	47200269.	85	59600020.	119	64900210.	43
41700206.	59	47400017.	73	59768-97.	89	64900230.	43
41700207.	59	47400027.	73	59988-72A.	95	65100041.	43
41700208.	59	47400028.	73	60253-07.	79	65400103.	43
41700304.	63	47400029.	73	60254-07.	79	65400104.	43
41800191.	59	47400030.	73	60254-07.	103	65400105.	43
41800192.	63	47500008.	73	60300027.	73	65500021.	43
42200099.	37	48184-01.	77	60300090.	73	65500031.	43
42200099.	71	48300-60.	77	60300091.	75	65600149.	43
42532-06.	65	48315-60.	77	60300092.	75	65600150.	43
43000007.	71	48315-60.	83	60800006.	49	65600159.	43
43000008.	71	49716-08A.	83	60800015.	49	65600164.	43
43000009.	69	50000038.	83	60900010.	45	65900003.	43
43000010.	71	50000041.	83	60900015.	41	65900004.	43
43000025.	69	50000052.	83	60907-09.	95	65900005.	43
43100017.	69	50000059.	83	60908-09A.	95	65900006.	43
4312C.	125	50005-85A.	83	61000037.	39	65900007.	43
43157-83A.	69	50500185.	65	61000038.	39	65900011.	43
43157-83A.	71	50500185.	93	61000039.	39	65958-04A.	125
43200023.	71	50500186.	93	61000040.	39	66000024.	125
43300098.	71	50600121.	65	61000206BYM.	39	66000025.	123

NUMERICAL INDEX

PART NO.	PAGE	PART NO.	PAGE	PART NO.	PAGE	PART NO.	PAGE
66000029.	125	69200637.	113	69200776.	127	72195-94.	113
66000047.	125	69200638.	111	69200841.	111	72213-94.	113
66000047.	127	69200639.	103	69200842.	109	72214-94.	113
66000048.	125	69200639.	109	69200843.	115	72291-94.	115
66000049.	127	69200640.	109	69200844.	109	72295-94.	115
66000060.	83	69200641.	109	69200846.	103	72330-95.	113
66000105.	39	69200642.	115	69200847.	103	72331-95.	113
6703.	127	69200643.	115	69200848.	103	72344-10.	43
67700087.	99	69200645.	115	69200849.	103	72406-07A.	117
67700248.	99	69200646.	109	69201089.	99	72407-07.	117
67800157.	103	69200647.	109	69490-07.	95	72408-07.	117
67800271.	103	69200648.	111	69490-07.	103	72415-07GY.	113
67800272.	103	69200649.	111	6990.	113	72430-00.	113
67800273.	101	69200650.	111	70018-07.	123	72444-07GY.	43
67800274.	101	69200651.	109	70345-84.	41	72462-00.	113
67900089.	95	69200655.	115	70345-84.	51	72511-07BK.	83
67900093.	95	69200656.	115	70900450.	105	72512-07BK.	115
67900104.	95	69200657.	109	70900451.	105	72518-01.	113
67900107.	103	69200657.	111	70900503.	105	72519-09BK.	115
67900162.	95	69200657.	113	71400060.	121	72533-06.	113
67900189.	95	69200658.	111	71400089.	111	72547-08.	113
68000175.	101	69200659.	113	71400089.	127	72592-10.	113
68000176.	99	69200660.	113	71400093.	113	72609-08.	113
68329-03.	99	69200661.	113	71474-07.	123	72664-12.	111
6837M.	101	69200662.	115	71500115.	105	72665-12.	111
6838M.	43	69200663.	115	71500116.	105	72666-12.	111
69000014.	107	69200664.	109	72006-05.	109	73102-96BK.	111
69000055.	27	69200667.	109	72010-05.	109	73102-96BK.	115
69000055.	107	69200667.	111	72011-05.	109	73190-96.	111
69200326.	109	69200667.	113	72021-07.	109	73190-96.	115
69200326.	111	69200667.	115	72024-08.	109	73213-07.	83
69200326.	113	69200668.	111	72025-06A.	63	73307-10.	43
69200326.	115	69200670.	115	72066-06A.	117	7432M.	43
69200512.	117	69200672.	115	72094-06.	117	7435M.	43
69200519.	119	69200673.	113	72096-06.	117	74700011.	121
69200553.	111	69200675.	111	72098-06.	117	7495.	107
69200554.	111	69200676.	113	72099-06.	117	7495.	125
69200555.	115	69200677.	113	72106-94BK.	113	7744.	31
69200556.	113	69200678.	117	72110-06.	117	90300075.	127
69200558.	109	69200679.	117	72114-94BK.	113	90300084.	39
69200559.	109	69200680.	117	72135-06.	117	90300084.	127
69200560.	109	69200681.	111	72145-06.	117	91800031.	75
69200561.	113	69200681.	117	72146-94.	113	91982-03B.	97
69200562.	113	69200682.	117	72154-94.	113	91983-03B.	97
69200563.	113	69200683.	117	72168-07.	115	9276A.	37
69200596.	127	69200685.	117	72169-07.	83	9276A.	69
69200632.	109	69200686.	117	72169-07.	111	9276A.	71
69200633.	109	69200687.	117	72169-07.	113	95594-84A.	69
69200634.	109	69200688.	117	72175-07BK.	111	95594-84A.	71
69200635.	109	69200689.	117	72177-07BK.	43	965M.	9
69200636.	111	69200697.	103	72190-94.	113	965M.	17
69200636.	127	69200728.	119	72191-94.	113	966M.	45

COMPONENT TYPES AND INTRODUCTION DATES

Adhesive - 111A1

72110-06. 2006

Airbox Baseplate - 290A1

29000086. 2015

Airbox Cover - 613K1

61300463. 2015

Air Cleaner - 294G1

29400078. 2015

29400083. 2015

Alternator - 299A1

29900007. 2015

Axle Nut - 430C1

43000025. 2015

Banjo Bolts - 116A1

11600018. 2015

72025-06A. 2012

Bank Angle Sensor - 327A1

32700020. 2015

Battery - 660A1

65958-04A. 2004

Battery Pan - 660C1

66000047. 2015

66000048. 2015

66000049. 2015

Battery Warning Label - 140A1

15368-01A. 2001

Belt / Chain Guard - 603B1

60300027. 2015

60300090. 2015

60300091. 2015

60300092. 2015

Brake Bleeder Screw - 413B1

41300070. 2015

Brake Caliper - 413A1

41300030. 2015

41300031. 2015

Brake Caliper Carrier - 413H1

41300063. 2015

Brake Caliper sub-component - 413C1

41300066. 2015

41300067. 2015

41300068. 2015

41300081. 2015

Brake Line - 418B1

41800191. 2015

41800192. 2015

Brake Master Cylinder Assembly - 417A1

41700079. 2015

41700304. 2015

Brake Master Cylinder sub-Component - 417D1

41700165. 2015

41700166. 2015

41700167. 2015

41700168. 2015

41700169. 2015

41700172. 2015

41700205. 2015

41700206. 2015

41700207. 2015

41700208. 2015

Brake Pad - 413D1

41300072. 2015

Brake Pad Pin - 413E1

41300073. 2015

Brake Pad Retaining Spring - 413F1

41300071. 2015

Brake Pedal - 506A1

42532-06. 2006

50600121. 2015

50912-72. 1972

Brake Rotor - 415B1

41500028. 2015

41500029. 2015

Brakes Miscellaneous Component - 416A1

41600033. 2015

41600072. 2015

Camdrive Chain - 255A1

25500001. 2015

Camdrive Chain Guide - 255B1

25500002. 2015

25500003. 2015

Camdrive Chain Tensioner - 255C1

25500004. 2015

Camdrive Chain Tensioner sub-component - 255D1

25500005. 2015

Camshaft - 254B1

25400056. 2015

25400109. 2015

25400110. 2015

25400111. 2015

25400112. 2015

Camshaft Sprocket - 254C1

25400050. 2015

Carbon Canister - 608A1

60800006. 2012

60800015. 2015

Charging Rotor - 299C1

29900008. 2015

Chemical / Gas Sensor - 327B1

27729-10. 2010

32700006. 2012

Clutch Assembly - 370A1

37000085. 2015

37000092. 2015

37000119. 2015

Clutch Cable - 372D1

37200094. 2015

Clutch Diaphragm - 372E1

37200027. 2015

37200028. 2015

Clutch Diaphragm Spring - 370F3

37000110. 2015

Clutch Friction Plate - 370B1

37000087. 2015

37000088. 2015

37000089. 2015

Clutch Lever - 367A1

36700008. 2015

Clutch Lever sub-component - 367H1

36700110. 2015

Clutch Metal Plate - 370E1

37000093. 2015

Clutch Pressure Plate - 370F1

37000108. 2015

37000120. 2015

Clutch Ramp - 372K2

37200060. 2015

Connecting Rod - 237A1

23700015. 2015

Connector - 692H1

69200553. 2015

69200554. 2015

69200555. 2015

69200556. 2015

69200558. 2015

69200559. 2015

69200560. 2015

69200632. 2015

69200633. 2015

69200634. 2015

69200635. 2015

69200636. 2015

69200637. 2015

69200638. 2015

69200639. 2015

69200640. 2015

69200641. 2015

69200642. 2015

69200643. 2015

69200645. 2015

69200678. 2015

69200679. 2015

69200680. 2015

69200846. 2015

69200847. 2015

69200848. 2015

69200849. 2015

72098-06. 2006

72114-94BK. 1994

72444-07GY. 2007

72518-01. 2001

72519-09BK. 2009

72533-06. 2006

Connector / Terminal Seal - 692K1

69200664. 2015

69200667. 2015

69200668. 2015

69200670. 2015

69200672. 2015

69200681. 2015

69200682. 2015

69200683. 2015

69200843. 2015

72006-05. 2005

72154-94. 1994

Cooling Fan - 268B1

26800032. 2015

Cooling Line Fitting - 269A1

26900076. 2015

Cover Gaskets / Seals - 257E1

11936. Unknown

25700203. 2015

25700210. 2015

25700224. 2015

25700440. 2015

25700441. 2015

25700442. 2015

25700443. 2015

25700444. 2015

Crankcase - 244A1

24400141. 2015

COMPONENT TYPES AND INTRODUCTION DATES

Crankcase sub-component - 244D1

24400048.	2015
24400087.	2015
24400094.	2015

Custom Nuts - 104A1

10400004.	2015
10400015.	2015
10400016.	2015
10400025.	2015
54321-85.	1985

Custom Screws - 105A1

10500013.	2015
10500014.	2015
10500024.	2015
10500025.	2015
10500065.	2015

Custom Washers - 106A1

10600012.	2015
10600018.	2015
10600020.	2015
10600028.	2015
10600031.	2015

Cylinder - 168A1

16800015.	2015
16800016.	2015
16800024.	2015
16800026.	2015

Cylinder Head - 165A1

16500086.	2015
16500087.	2015
16500118.	2015
16500124.	2015
16500128.	2015
16500129.	2015
16500132.	2015
16500222.	2015

Cylinder Head and Base Gaskets - 165B1

16500085.	2015
16500120.	2015
16500123.	2015
16500127.	2015

Decal / Graphic / Medallion - 141A1

14100563.	2015
14100564.	2015

Drive-Belt - 400A1

40000008.	2015
----------------	------

Electrical Miscellaneous Component - 692C1

6990.	2011
72547-08.	2008

Electrical Mounting Bracket - 692C2

69200519.	2015
69200596.	2015
69200728.	2015

Electronic Control Module (ECM) - 410D1

41000006A.	2012
-----------------	------

Engine Balancer - 352A1

35200002.	2015
35200007.	2015

Engine Breather Valve - 294F1

29400073.	2015
29400074.	2015

Engine Mount Bracket - 164A1

16400008.	2015
16400013.	2015
16400024.	2015

Engine Shift Lever - 339A1

33900085.	2015
----------------	------

Exhaust Clamp - 659A1

65900004.	2015
65900005.	2015
65900006.	2015
65900007.	2015

Exhaust Flange - 659B1

65900003.	2015
----------------	------

Exhaust Gasket - 659C1

65900011.	2015
----------------	------

Exhaust Mounting Bracket - 655C1

65500021.	2015
65500031.	2015

Exhaust Shield - 654A1

65400103.	2015
65400104.	2015
65400105.	2015

First Aid Kit - 918A1

91800031.	2015
----------------	------

Flywheel / Crankshaft - 241A1

24100037.	2015
24100038.	2015

Footpeg Mount Bracket - 505B1

50500185.	2015
50500186.	2015

Footpeg Wear Peg - 505K1

33216-99.	1999
----------------	------

Fork Protector - 456A1

45600030.	2015
----------------	------

Frame - 470A1

47000019.	2015
----------------	------

Front Axle - 430D1

43000009.	2015
----------------	------

Front Brake Lever - 417G1

41700080.	2015
----------------	------

Front Brake Master Cylinder Mount Clamp - 417H1

41700081.	2015
----------------	------

Front Fairing - 570A1

57000385DH.	2015
57000386.	2015

Front Fairing Support Bracket - 472C1

47200268.	2015
47200269.	2015

Front Fender - 589A1

58900026.	2015
58900069BYM.	2015
58900069DH.	2015
58900069DSW.	2015
58900069DTS.	2015

Front Suspension and Steering Miscellaneous Component - 458A1

48184-01.	2001
----------------	------

Front Telescopic Fork - 454A1

45400030.	2015
45400031.	2015

Front Telescopic Fork Seal - 455D1

45500209.	2015
45500210.	2015

Front Telescopic Fork Spring - 455B1

45500208.	2015
----------------	------

Front Telescopic Fork sub-component - 455C1

45500146.	2015
45500203.	2015
45500204.	2015
45500211.	2015
45500212.	2015
45500213.	2015
45500214.	2015
45500215.	2015
45500216.	2015
45500217.	2015
45500218.	2015
45500219.	2015

45500220.	2015
45500221.	2015
45500222.	2015
45500223.	2015
45500246.	2015

Front Tire - 431A1

43100017.	2015
----------------	------

Front Wheel - 433A1

43300105.	2015
43300305.	2015

Fuel and Intake Mounting Bracket - 609B1

60900010.	2015
60900015.	2015

Fuel Cap - 611B1

61100017.	2015
----------------	------

Fuel Injector - 274C1

27400010.	2015
27400011.	2015

Fuel Injector Cap - 274A1

27400006.	2015
27400007.	2015

Fuel Line - 612C1

61200024.	2015
61200030.	2015
63521-95A.	1995

Fuel Pump - 612F1

61200001.	2015
----------------	------

Fuel Pump sub-component - 612K1

61200016.	2015
----------------	------

Fuel Rail - 274B1

27400008.	2015
----------------	------

Fuel Tank - 610A1

61000037.	2015
61000038.	2015
61000039.	2015
61000040.	2015
61000206BYM.	2015
61000206DH.	2015
61000206DSW.	2015
61000206DTS.	2015

Fuel Tank Vapor Vent - 611D1

61100046.	2015
----------------	------

Fuel Tank Vapor Vent Hose - 611F1

27096-04A.	2004
27247-06A.	2006
61100014.	2015
61100047.	2015
61100048.	2015
61100049.	2015

COMPONENT TYPES AND INTRODUCTION DATES

61100057..... 2015	10200092..... 2015	10300025..... 2015	10053..... 2010
62555-95..... 1995	10200093..... 2015	10300026..... 2015	10800016..... 2015
Fuel Valve / Petcock - 612B2	10200094..... 2015	10300027..... 2015	10800017..... 2015
62150-85..... 1985	10200102..... 2015	10300028..... 2015	10800018..... 2015
Fuse - 692D1	10200104..... 2015	10300029..... 2015	62943-01..... 2001
72330-95..... 1995	10200118..... 2015	10300030..... 2015	Idle Air Control Actuator - 273E1
72331-95..... 1995	10200119..... 2015	10300031..... 2015	27300065..... 2015
72462-00..... 2000	10200125..... 2015	10300033..... 2015	Idler Pulley Bracket - 400E1
Fuse / Relay Block - 692E1	10200127..... 2015	10300034..... 2015	40000005..... 2015
69200561..... 2015	10200128..... 2015	10300035..... 2015	Ignition Coil - 316A1
69200562..... 2015	10200129..... 2015	10300037..... 2015	31600016..... 2015
69200563..... 2015	10200131..... 2015	10300055..... 2015	31656-07..... 2007
72430-00..... 2000	10200159..... 2015	10300056..... 2015	Incandescent Bulb - 680C1
Fuse/Relay Block Cover - 692E2	10200160..... 2015	10300057..... 2015	68000175..... 2015
69200776..... 2015	10200161..... 2015	10300058..... 2015	68000176..... 2015
General Warning Label - 140A2	10200162..... 2015	10300059..... 2015	68329-03..... 2003
29147-07..... 2007	10200164..... 2015	10300060..... 2015	Instrument Cluster or Speedometer - 709B1
Generic Nuts - 101A1	10200165..... 2015	10300083..... 2015	70900450..... 2015
10100008..... 2015	10200167..... 2015	6703..... Unknown	70900451..... 2015
10100009..... 2015	10200168..... 2015	6837M..... Unknown	70900503..... 2015
10100012..... 2015	10200169..... 2015	6838M..... Unknown	Intake / Fuel Tank Cover Trim - 613D1
10100013..... 2015	10200170..... 2015	Grommets - 121A1	61300276..... 2015
10100017..... 2015	10200172..... 2015	11491A..... 2012	61300282..... 2015
10100018..... 2015	10200176..... 2015	12100033..... 2015	Intake Snorkel - 292D1
10100028..... 2015	10200179..... 2015	Ground Strap - 660E1	29200094..... 2015
10100029..... 2015	10200180..... 2015	66000024..... 2015	Key or Key-set - 903B1
10100032..... 2015	10200181..... 2015	66000060..... 2015	90300084..... 2015
10100038..... 2015	10200184..... 2015	66000105..... 2015	Left Hand Grip - 561B1
10100039..... 2015	10200187..... 2015	Hand Control / Switchgear - 715A1	56100042..... 2015
10100041..... 2015	10200188..... 2015	71500115..... 2015	License Plate Bracket - 679D1
10100043..... 2015	10200231..... 2015	71500116..... 2015	60908-09A..... 2014
10100046..... 2015	10200239..... 2015	Handlebar - 558A1	67900089..... 2011
10100048..... 2014	10200240..... 2015	55800082..... 2015	67900093..... 2011
7432M..... Unknown	10200241..... 2015	Header - 656C1	67900104..... 2015
7435M..... Unknown	10200250..... 2015	65600150..... 2015	67900162..... 2015
7495..... 1994	10200251..... 2015	65600159..... 2015	License Plate Light - 679E1
7744..... 1943	10200252..... 2015	65600164..... 2015	67900107..... 2015
Generic Screws - 102A1	10200254..... 2015	Header Pipe - 656E1	Lockset - 903A1
1004M..... Unknown	10200261..... 2015	65600149..... 2015	90300075..... 2015
1009M..... Unknown	10200265..... 2015	Headlight - 677A1	Lower Handlebar Clamp / Riser - 559D1
10200046..... 2015	10200265..... 2015	67700087..... 2015	55900013..... 2015
10200047..... 2015	10200319..... 2015	Headlight Bezel - 614A1	Lower Triple Clamp - 459B1
10200048..... 2015	10200320..... 2015	61400281..... 2015	45900034..... 2015
10200049..... 2015	10200321..... 2015	Headlight sub-component - 677B1	Mechanical Switch - 714B1
10200050..... 2015	2952A..... 2003	67700248..... 2015	71400060..... 2015
10200051..... 2015	3655A..... Unknown	Horn - 690C1	
10200055..... 2015	3700MA..... Unknown	69000014..... 2011	
10200056..... 2015	3709M..... Unknown	Horn Bracket - 690D1	
10200058..... 2015	3716M..... Unknown	69000055..... 2015	
10200071..... 2015	4312C..... Unknown	Hose Clamps - 108A1	
10200072..... 2015	43567-92..... 1992	10038A..... 1994	
10200073..... 2015	4612..... Unknown		
10200074..... 2015	965M..... Unknown		
	966M..... Unknown		
	Generic Washers - 103A1		
	10300009..... 2015		
	10300012..... 2015		
	10300023..... 2015		
	10300024..... 2015		

COMPONENT TYPES AND INTRODUCTION DATES

Mirror - 560A1

91982-03B.	2003
91983-03B.	2003

Miscellaneous Clutch Sub-Component - 370J1

37000100.	2015
----------------	------

Miscellaneous Hardware - 126A1

12600078.	2015
12600110.	2015

Muffler / Auxiliary Volume - 649A1

64900210.	2015
64900230.	2015

Muffler End-Cap / Outlet Finisher - 651A1

65100041.	2015
----------------	------

Negative Battery Cable - 660F1

66000025.	2015
----------------	------

Oil Drain Plug - 627B1

62700041.	2015
----------------	------

Oil Filler Plug / Dipstick - 627E1

62700052.	2015
----------------	------

Oil Filter - 627F1

62700042.	2015
62700045.	2015

Oil Jet - 627G1

62700044.	2015
62700105.	2015

Oil Line Fitting - 627K1

62700065.	2015
----------------	------

Oil Pump Assembly - 624A1

62400082.	2015
----------------	------

Oil Pump Assembly sub-component - 624B1

62400083.	2015
62400084.	2015

Oil Pump Drive Gear - 624D1

62400011.	2015
62400014.	2015

O-Rings - 119A1

11900025.	2015
11900026A.	2015
11900027.	2015
11900028.	2015
11900029.	2015
11900030.	2015
11900031.	2015
11900044.	2015

11900045.	2015
11900046.	2015
11900047.	2015
11900064.	2015
11900065.	2015

Other Special Warning Label - 140A3

15370-01A.	2001
-----------------	------

Passenger Footpeg - 505D1

33032-99.	1999
----------------	------

Passenger Grab Handle - 524A1

52400075.	2015
----------------	------

Pins - 120A1

12000026.	2015
12000027.	2015
12000028.	2015
12000038.	2015
12000046.	2015
45041-01A.	2001

Piston Pin - 221A1

22100002.	2015
22100003.	2015

Piston Ring - 220A1

22000012.	2015
22000014.	2015

Plain Bearings and Bushings - 110B1

11000039.	2015
11000040.	2015
11000062.	2015
11000063.	2015
11000064.	2015
11000065.	2015
11000066.	2015
11000068.	2015
11000070.	2015
11000071.	2015
11000074.	2015
11000075.	2015
11000090.	2015
11000114.	2015
11000115.	2015
11000116.	2015
11000120.	2015
11000121.	2015
11000122.	2015

Positive Battery Cable - 660G1

66000029.	2015
----------------	------

Positive Battery Cable Boot - 660H1

70018-07.	2007
----------------	------

Powertrain Assembly - 161A1

20022-15.	2015
20024-15.	2015

Pressure Sensor - 327C1

32700021.	2015
32700030.	2015

Primary Cover - 257L1

25700208.	2015
25700209.	2015

Primary Gear - 365D1

36500015.	2015
----------------	------

Proximity Sensor - 327D1

32700032.	2015
49716-08A.	2008

PT Assembly Miscellaneous Component - 167A1

16700026.	2015
16700028.	2015

Radial Shaft Seals - 110C1

11000038.	2015
----------------	------

Radiator - 268C1

26800014.	2015
----------------	------

Radiator Hose - 269B1

26900032.	2015
26900033.	2015
26900035.	2015
26900036.	2015
26900050.	2015
26900051.	2015
26900052.	2015
26900053.	2015
26900055.	2015

Radiator Overflow Tank - 269G1

26900041.	2015
----------------	------

Radiator Overflow Tank Cap - 269F1

26780-05A.	2006
-----------------	------

Radiator Pressure Cap - 268F1

26800021.	2014
26800024.	2015

Radiator System Cover - 268H1

26800015.	2015
----------------	------

Ram Air Duct Gasket - 272A1

27200015.	2015
----------------	------

Rear Axle - 430E1

43000008.	2015
----------------	------

Rear Axle Carrier / Adjuster - 430B1

43000007.	2015
43000010.	2015

Rear Fender - 595D1

59500083.	2015
59500145BYM.	2015
59500145DH.	2015
59500145DSW.	2015
59500145DTS.	2015
59768-97.	1997

Rear Fender Support - 595E1

59500141.	2015
59500143.	2015

Rear Shock - 540B1

54000015.	2015
----------------	------

Rear Shock sub-component - 540E1

54000052.	2015
54000054.	2015

Rear Tire - 432A1

43200023.	2015
----------------	------

Rear Wheel - 409A1

40900103.	2015
40900308.	2015

Reflector - 679B1

59259-90.	1990
59988-72A.	1972
60253-07.	2007
60254-07.	2007
60907-09.	2009
67900189.	2015
69490-07.	2007

Relay - 714D1

71400089.	2015
71400093.	2015

Retaining Rings / Clips - 122A1

11304.	Unknown
12200026.	2015
12200028.	2015
12200037.	2015
12200051.	2015
12200054.	2015
12200055.	2015
12200056.	2015
12200057.	2015
12200058.	2015
12200067.	2015
12200070.	2015
41139-02.	2002

Rider Seat or Full Seat - 520A1

52000061. 2015

Rocker Arm - 173A1

17300013. 2015
17300016. 2015
17300024. 2015
17300025. 2015

Rocker Arm Shaft - 173B1

17300019. 2015

Rolling Element Bearings - 110D1

11000069. 2015
11000072. 2015
11000093. 2015
9276A. 2011

Sealing Washers - 123A1

12300017. 2015
12300019. 2015
12300020. 2015

Shifter Drum - 339C1

33900153. 2015
33900166. 2015

Shifter Fork - 339D1

33900099. 2015
33900100. 2015
33900101. 2015

Shifter Fork Shaft - 339E1

33900090. 2015

Shifter Mechanism Components (internal) - 339H1

33900095. 2015
33900097. 2015
33900106. 2015
33900111. 2015
33900118. 2015
33900152. 2015
33900168. 2015

Shift Linkage Rod End - 336C1

33600044. 2015

Shift Pedal - 336D1

33600017. 2015

Side Cover - 572E1

57200029. 2015
57200030. 2015
57200033. 2015
57200059. 2015
57200061. 2015
57200067. 2015
57200069. 2015

Sidestand Assembly - 500A1

50000038. 2015

Sidestand Bracket sub-component - 500C1

50000052. 2015
50000059. 2015

Sidestand Leg sub-component - 500E1

50000041. 2015
50005-85A. 1985

Spacers - 124A1

12400050. 2015
12400062. 2015
12400065. 2015
12400067. 2015

Spark Plug - 316C1

31600012. 2015

Spark Plug Cable - 316B1

31600008. 2015
31600009. 2015

Spring Washers - 123B1

12300008. 2015
12300012. 2015
12300014. 2015
12300015. 2015

Starter Freewheel Gear - 314D1

31400016. 2015

Starter Motor - 314F1

31400012. 2015
31400014. 2015

Starter Solenoid - 314H1

27715-07. 2007
71474-07. 2007

Stator Assembly - 299F1

29900006. 2015
29900016. 2015

Steering Stem Bearing Insert Cup - 457E1

48300-60. 1960
48315-60. 1960

Studs - 109A1

10900011. 2015

Swingarm - 474C1

47400017. 2015

Swingarm Bearing Spacer - 474F1

47400027. 2015
47400028. 2015
47400029. 2015
47400030. 2015

Swingarm Pivot Shaft - 475B1

47500008. 2015

Taillight - 678A1

67800157. 2015

Temperature Sensor - 327E1

32700013. 2015

Terminal - 692H2

69200646. 2015
69200647. 2015
69200648. 2015
69200649. 2015
69200650. 2015
69200651. 2015
69200655. 2015
69200656. 2015
69200657. 2015
69200658. 2015
69200659. 2015
69200660. 2015
69200661. 2015
69200662. 2015
69200663. 2015
69200673. 2015
69200675. 2015
69200676. 2015
69200677. 2015
69200685. 2015
69200686. 2015
69200687. 2015
69200688. 2015
69200689. 2015
69200841. 2015
69200842. 2015
69200844. 2015
72024-08. 2008
72094-06. 2006
72168-07. 2007
72169-07. 2007
72213-94. 1994
72291-94. 1994
72344-10. 2010
72407-07. 2007
72592-10. 2010
72666-12. 2012
73307-10. 2010

Thermostat with Housing - 267E1

26700002. 2015

Threaded Plugs - 121C1

12100045. 2015
12100047. 2015
12100064. 2015

Throttle Body / Intake Manifold - 272B1

27200005. 2015
27200007. 2015

Throttle Body to Airbox Baseplate Seal - 272D1

27200020. 2015

Throttle Cable - 561A1

56100044. 2015
56100045. 2015

Throttle Grip - 561E1

56100043. 2015

Tie Straps - 125A1

10006. 1981
10177. 1996

Tire Mud Flap - 596A1

59600020. 2015

Toepeg - 336F1

34611-65A. 1965

Tool - 149A1

14900048. 2015

Transmission Input Shaft - 350F2

35000049. 2015

Transmission Output Shaft - 356D1

35600050. 2015
35600051. 2015

Transmission Output Sprocket Compensator Driving Element - 350C1

35000111. 2015

Transmission Output Sprocket Cover - 348A1

34800021. 2015

Turnsignal - 678D1

67800271. 2015
67800272. 2015
67800273. 2015
67800274. 2015

Upper Handlebar Clamp - 559E1

55900015. 2015

Upper Triple Clamp - 459A1

45900038. 2015

Valve Adjustment Shim - 181A1

18100051. 2015

Valves - 180A1

18000004. 2015
18000005. 2015