



Chick-fil-A
Chick-fil-A
5200 Buffington Road
Atlanta, Georgia 30349-2998

INTERPLAN
ARCHITECTURE
ENGINEERING
INTERIOR DESIGN
PROJECT MANAGEMENT

604 COURTLAND STREET
SUITE 100
ORLANDO, FLORIDA 32804
PH 407.645.5008
FX 407.629.9124

SEAL:
THIS DOCUMENT IS NOT FOR CONSTRUCTION
UNLESS THE ARCHITECT OR ENGINEER'S
SIGNATURE AND SEAL APPEAR BELOW

CHICK-FIL-A
Cherokee Place FSR
115 Cherokee Place, Cartersville, GA 30121

FSR# 00534

REVISION SCHEDULE
NO. DATE DESCRIPTION

CONSULTANT PROJECT # 2017.0149
PRINTED FOR Bid
DATE November 20, 2017
DRAWN BY AD
Information contained on this drawing and in all digital files produced for above named project may not be reproduced in any manner without express written or verbal consent from Interplan LLC. REVISIONS COPYRIGHT © 2017. ALL RIGHTS RESERVED. NO PART OF THIS DOCUMENT IS TO BE REPRODUCED OR TRANSMITTED IN ANY FORM OR BY ANY MEANS, ELECTRONIC OR MECHANICAL, WITHOUT PERMISSION IN WRITING FROM INTERPLAN LLC.
SHEET ENLARGED RESTROOM - 2
FIXTURE LRG
SHEET NUMBER

Bid

A-701

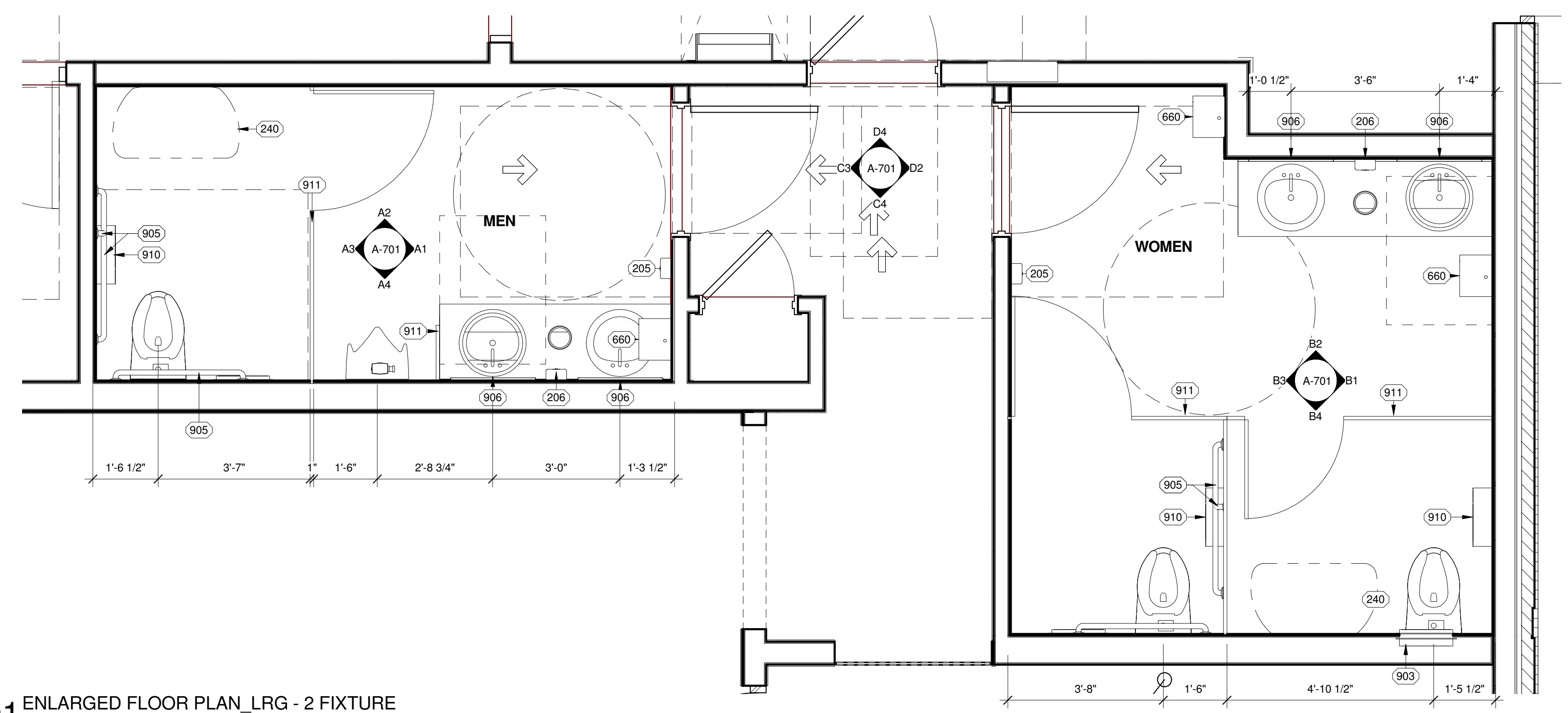

D1 ENLARGED FLOOR PLAN LRG - 2 FIXTURE
1/2" = 1'-0"

TOILET ACCESSORIES SCHEDULE 2 FIXTURE						
	DESCRIPTION	QUANT.	MANUFR	FURNISHED BY	INSTALLED BY	MODEL #
202	TRASH RECEPTACLE	2	RUBBERMAID	GENERAL CONTRACTOR	GENERAL CONTRACTOR	RE: K-SHEETS
205	HAND SANITIZER	2	GOJO	OWNER	GENERAL CONTRACTOR	RE: K-SHEETS
206	SOAP DISPENSER	2	GOJO	OWNER	GENERAL CONTRACTOR	RE: K-SHEETS
210	FLY SYSTEM	3	GENUS DISCREET MODEL #108500-00			
240	BABY CHANGING STATION	2	RUBBERMAID MODEL #FG781888	OWNER	EQUIPMENT INSTALLER	RE: K-SHEETS
660	PAPER TOWEL DISPENSER	3	SAN JAMAR	OWNER	GENERAL CONTRACTOR	RE: K-SHEETS
905	SEAT COVER DISPENSER	3	ASI	GENERAL CONTRACTOR	GENERAL CONTRACTOR	#0477SM
905	GRAB BAR (HORIZ. & VERT.)	6	ASI	GENERAL CONTRACTOR	GENERAL CONTRACTOR	#3201-36 & 3201-42 & 3201-18
906	MIRROR	4		CLAYTON FIXTURES	CLAYTON FIXTURES	(AQ-10.5)
910	TOILET PAPER DISPENSER	3	SAN JAMAR	OWNER	GENERAL CONTRACTOR	# R3090TBK OCEANS RESERVE (AQ-10.5)
911	TOILET PARTITION/MIRINAL SCREEN	4	CLAYTON FIXTURES OR LOCKNET	GENERAL CONTRACTOR	GENERAL CONTRACTOR	SEE NOTE #2

GENERAL RESTROOM NOTES

1. All under counter piping to be protected from contact, provide and install insulation at hot water supply and drain pipes, ensure that all other sharp or abrasive surfaces are properly covered or made smooth.
2. 3/4" urea free phenolic to match PL-2 (Re: A1.2 - Finish Schedule) to be furnished and installed by general contractor.
3. Operator to purchase small waste receptacle for women's stalls for sanitary rapin disposal.
4. Cementitious board behind all wall tile and to full height of tile. Cement board to stop 2-1/4" below top of base tile where there is no wall tile above.
5. Baby changing station: verify pull down handle to be 48" maximum. Open table height to be between 28" - 34".
6. Coordinate proper mirror and vanity blocking locations with CFX shop drawing.

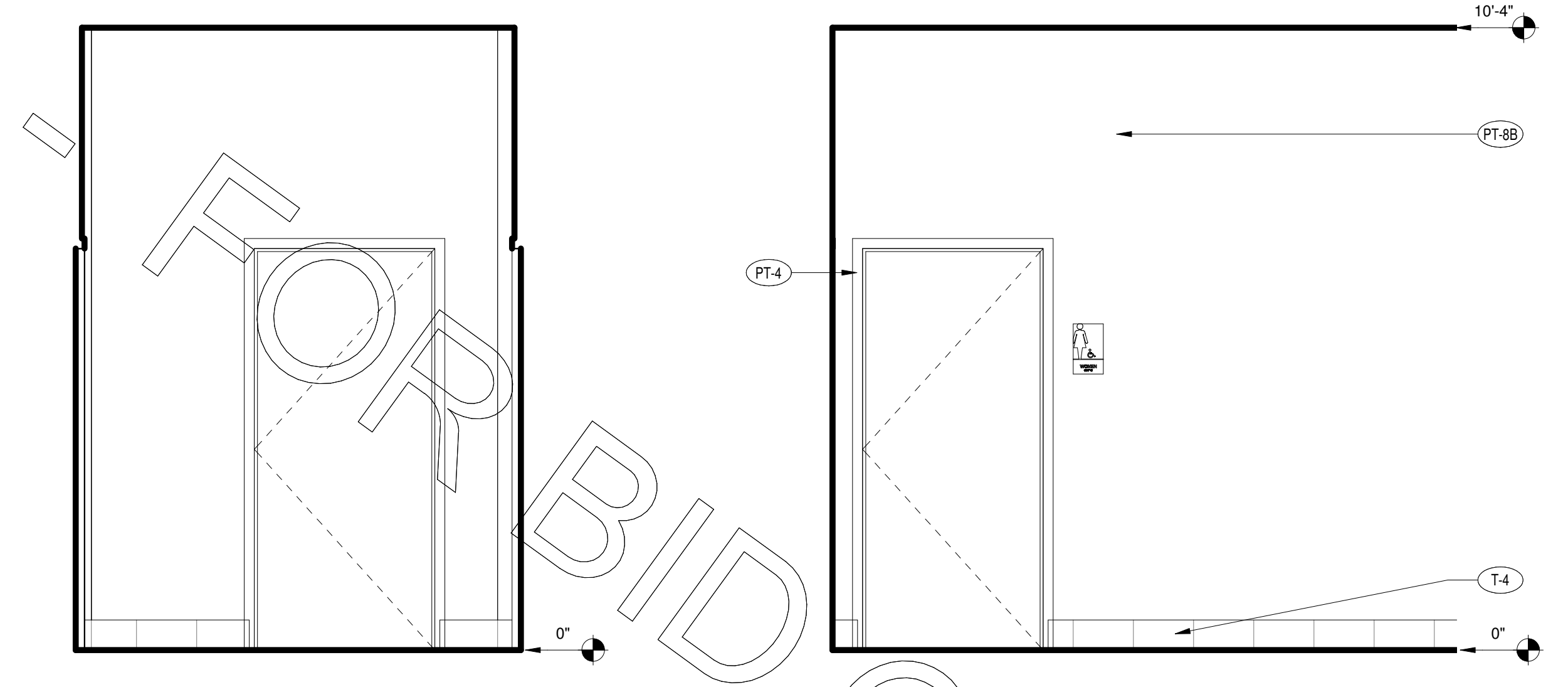

D4 ELEVATION - RESTROOM VESTIBULE
N.T.S.

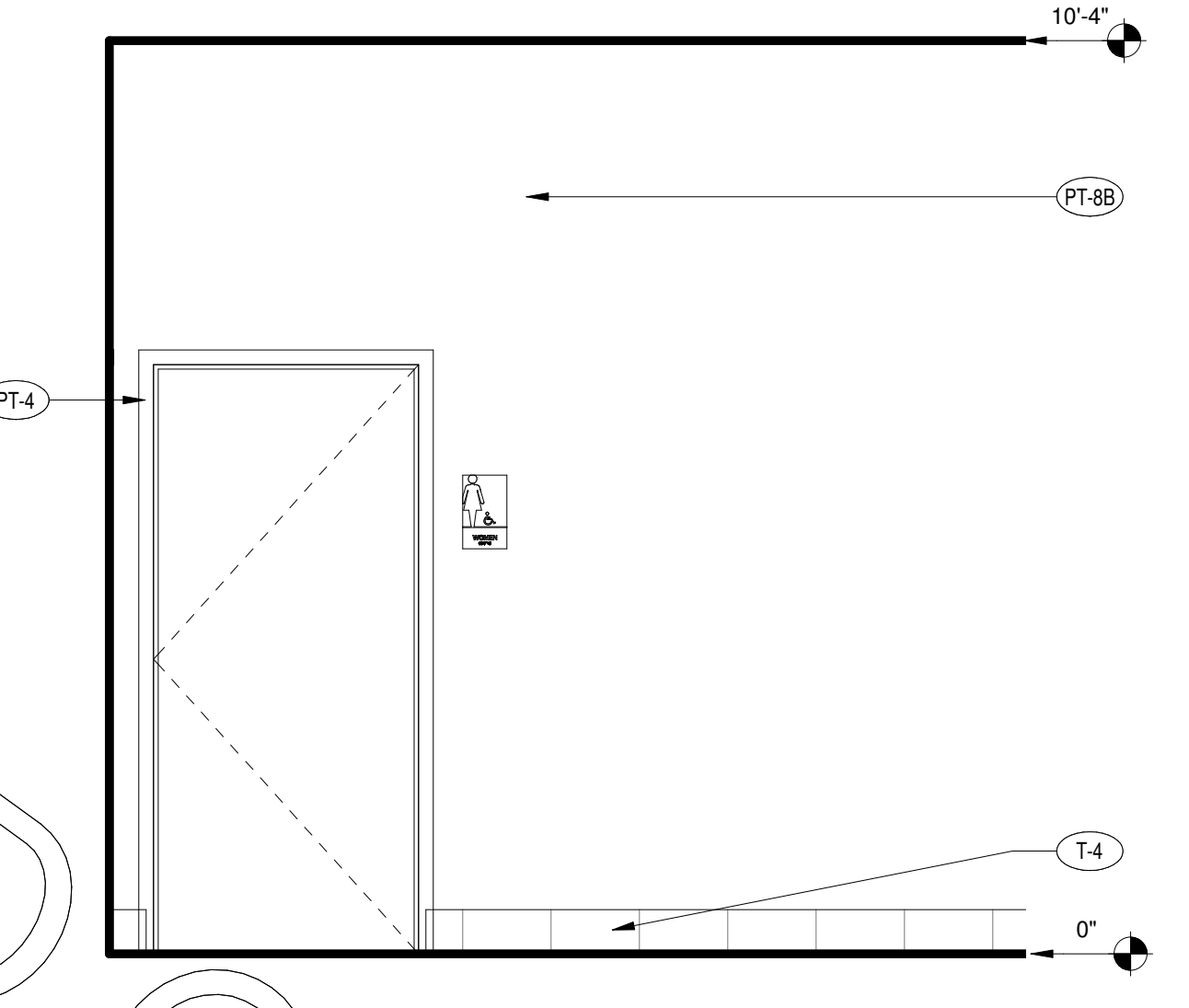

D2 ELEVATION - RESTROOM VESTIBULE
1/2" = 1'-0"

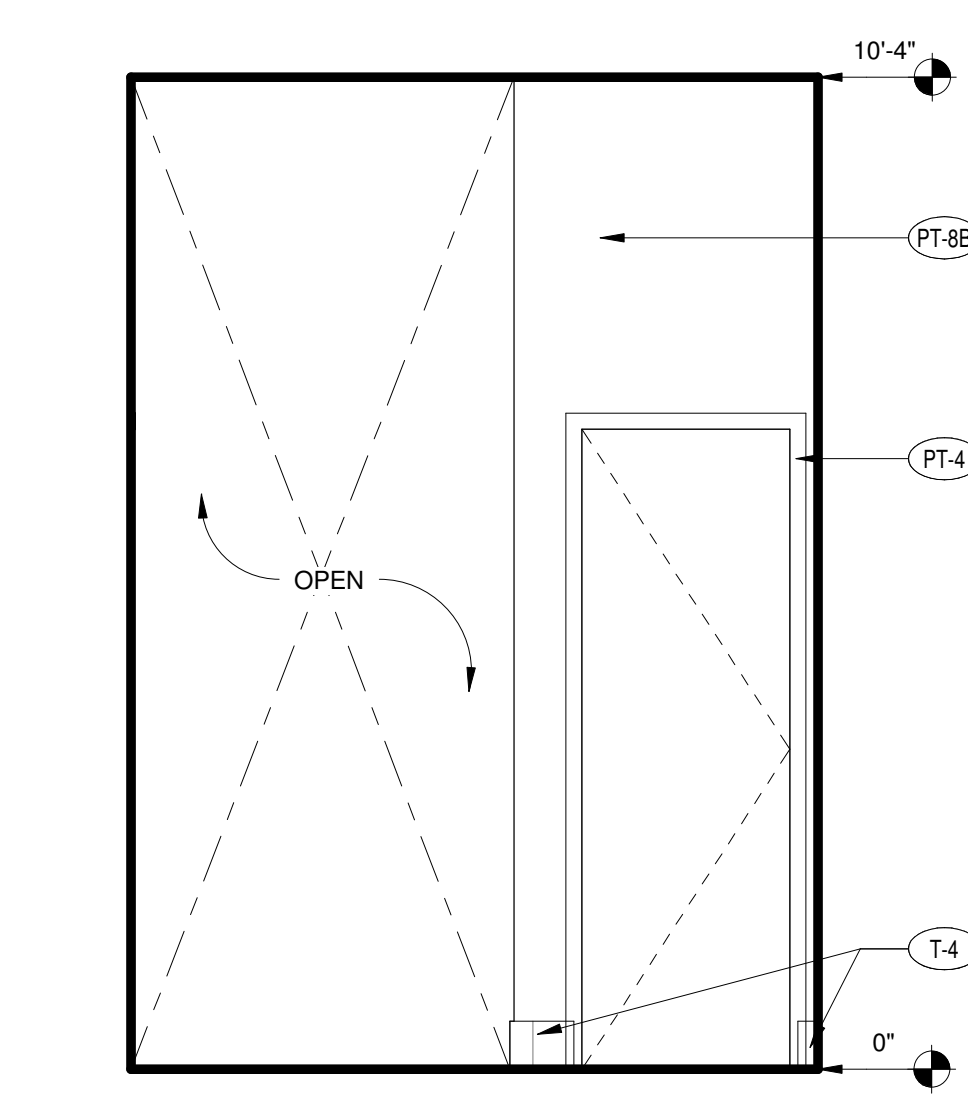

C4 ELEVATION - RESTROOM VESTIBULE
1/2" = 1'-0"

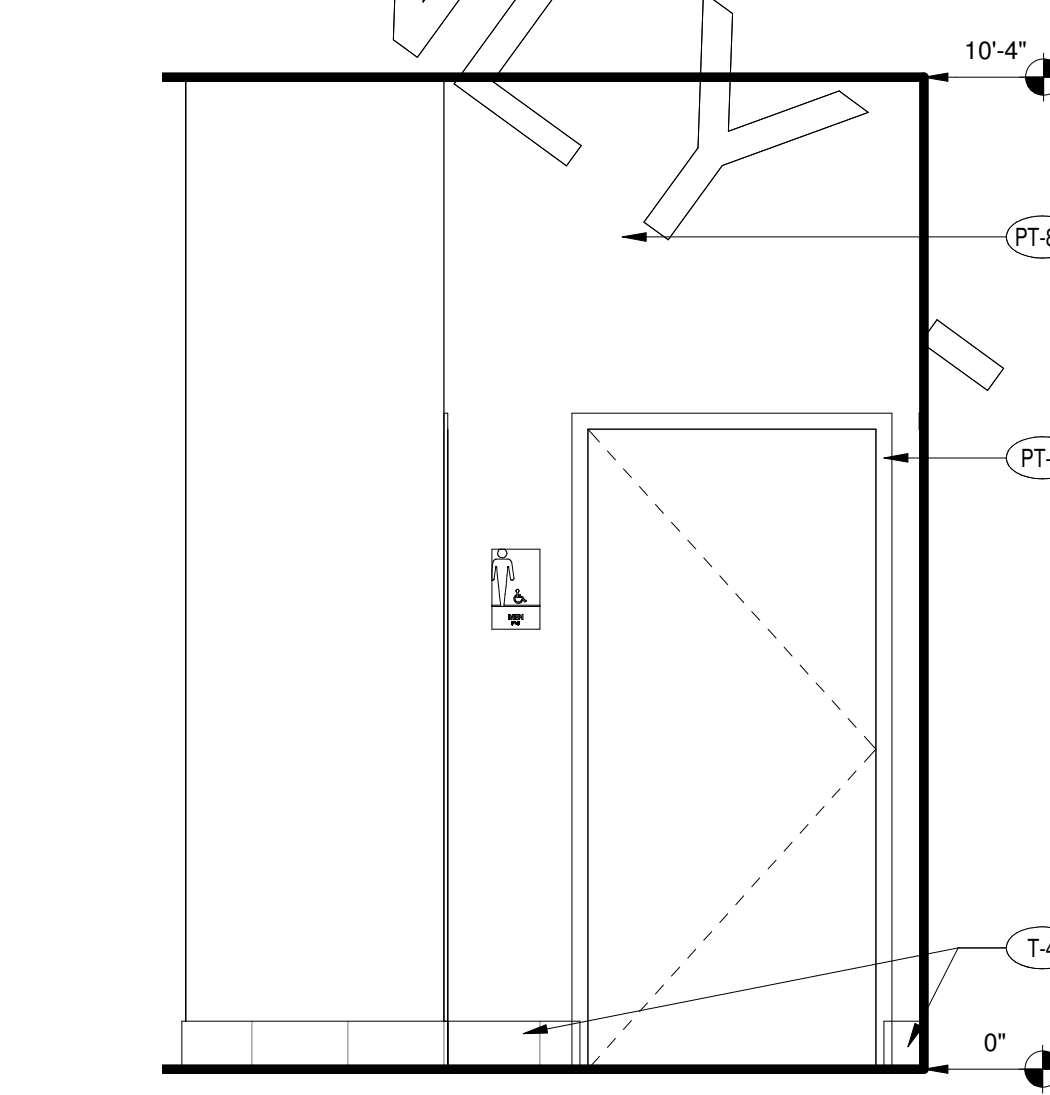

C3 ELEVATION - RESTROOM VESTIBULE
1/2" = 1'-0"

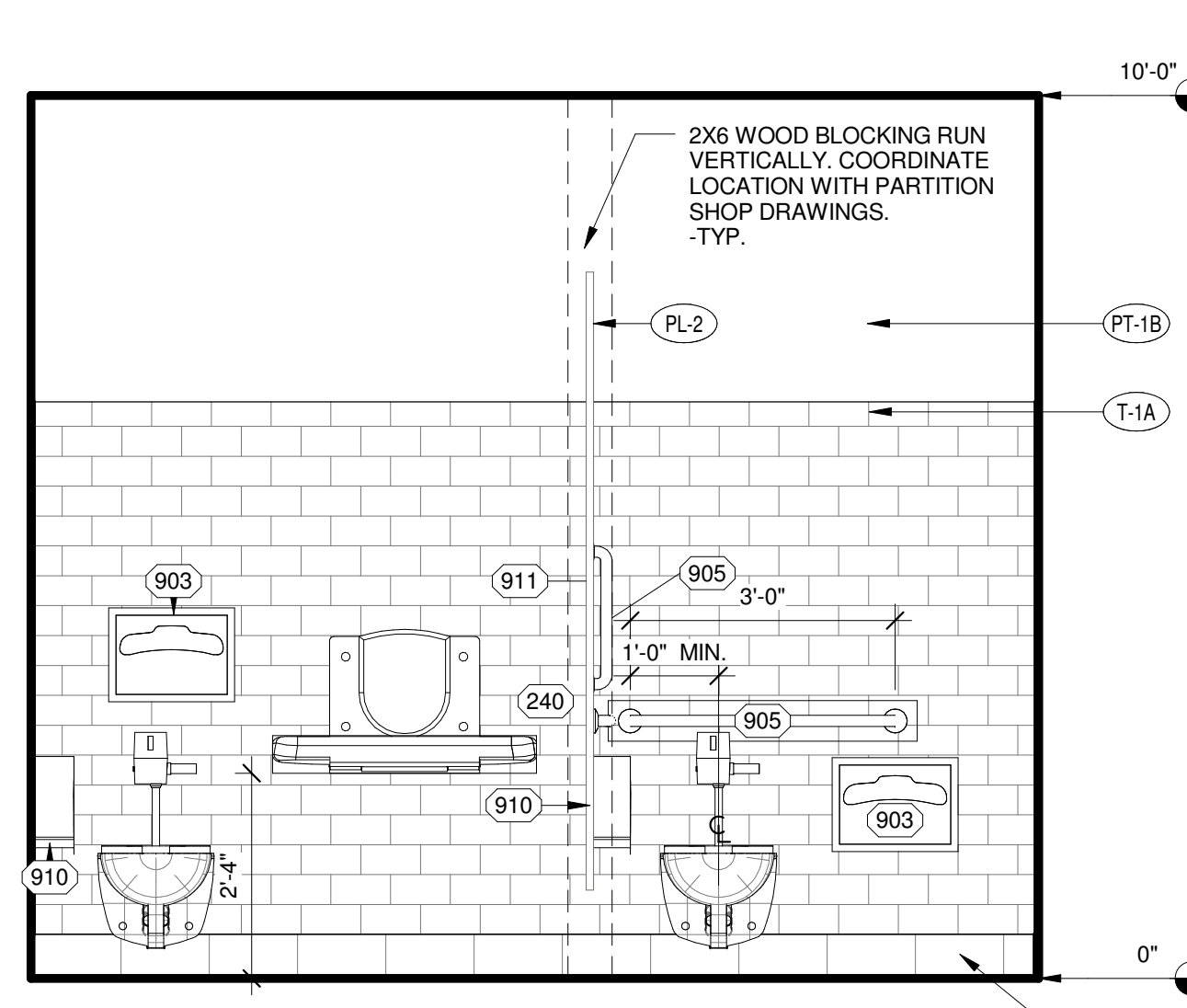

B4 ELEVATION - 2 FIXTURE WOMENS ROOM
1/2" = 1'-0"

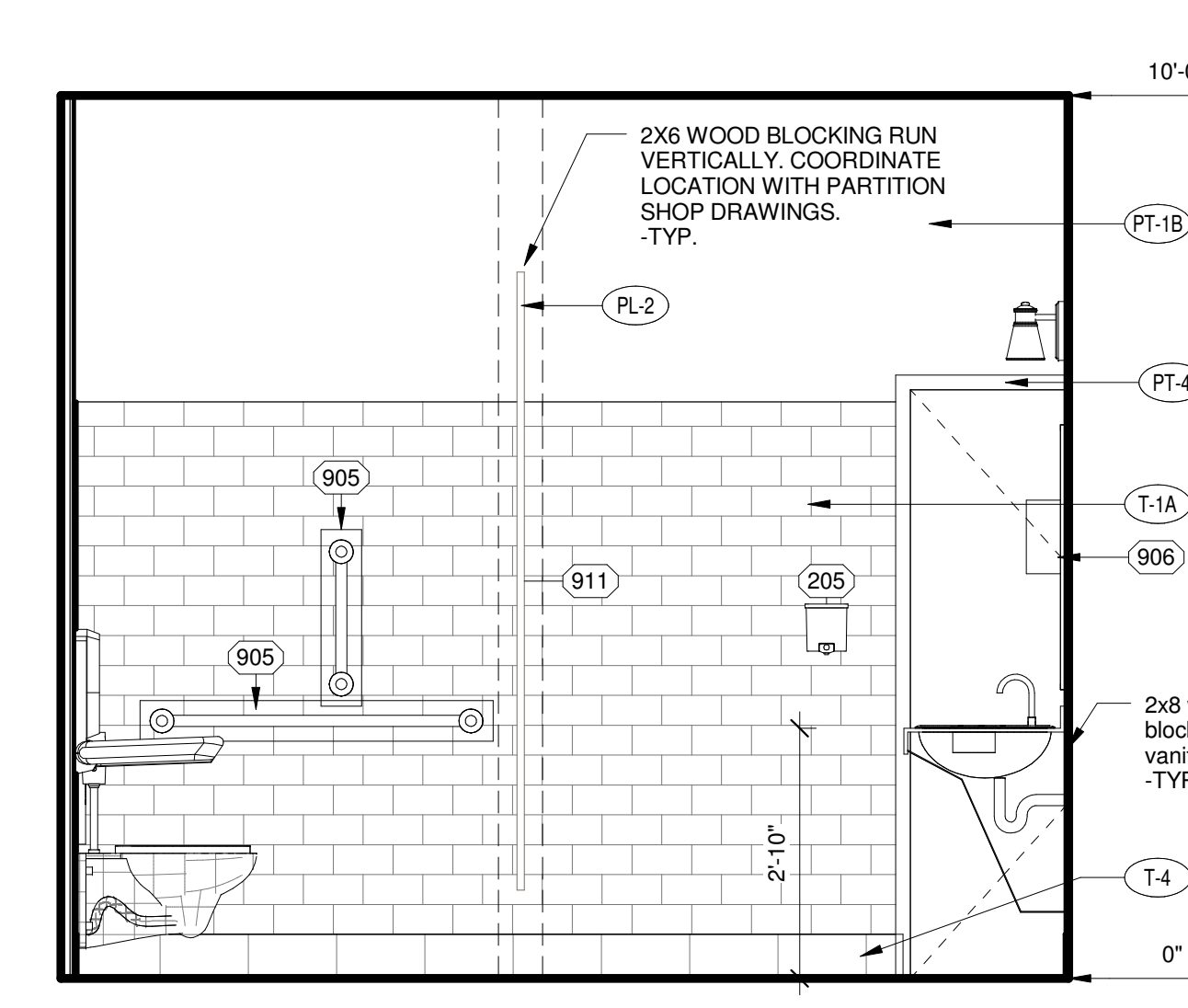

B3 ELEVATION - 2 FIXTURE WOMENS ROOM
1/2" = 1'-0"

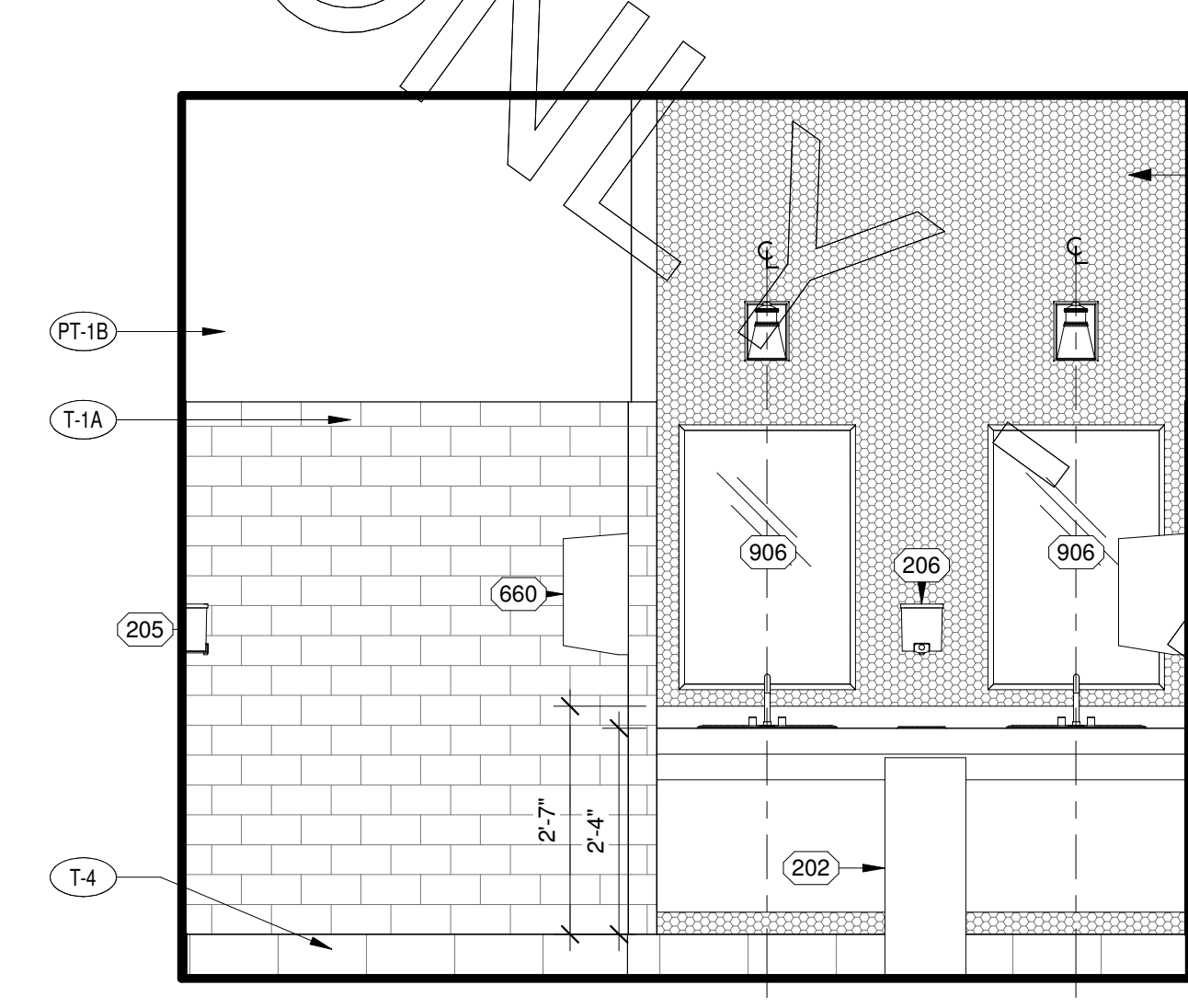

B2 ELEVATION - 2 FIXTURE WOMENS ROOM
1/2" = 1'-0"

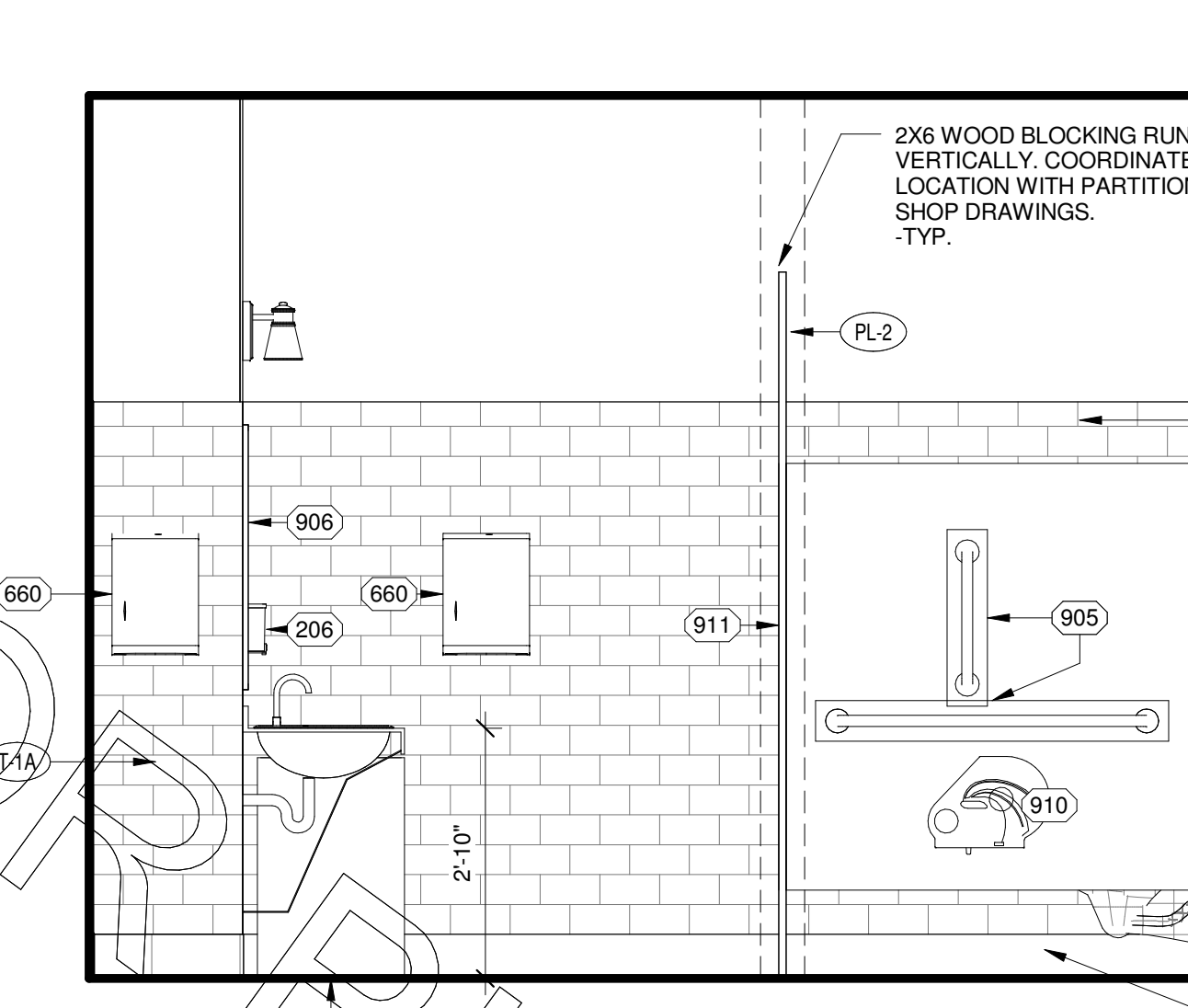

B1 ELEVATION - 2 FIXTURE WOMENS ROOM
1/2" = 1'-0"

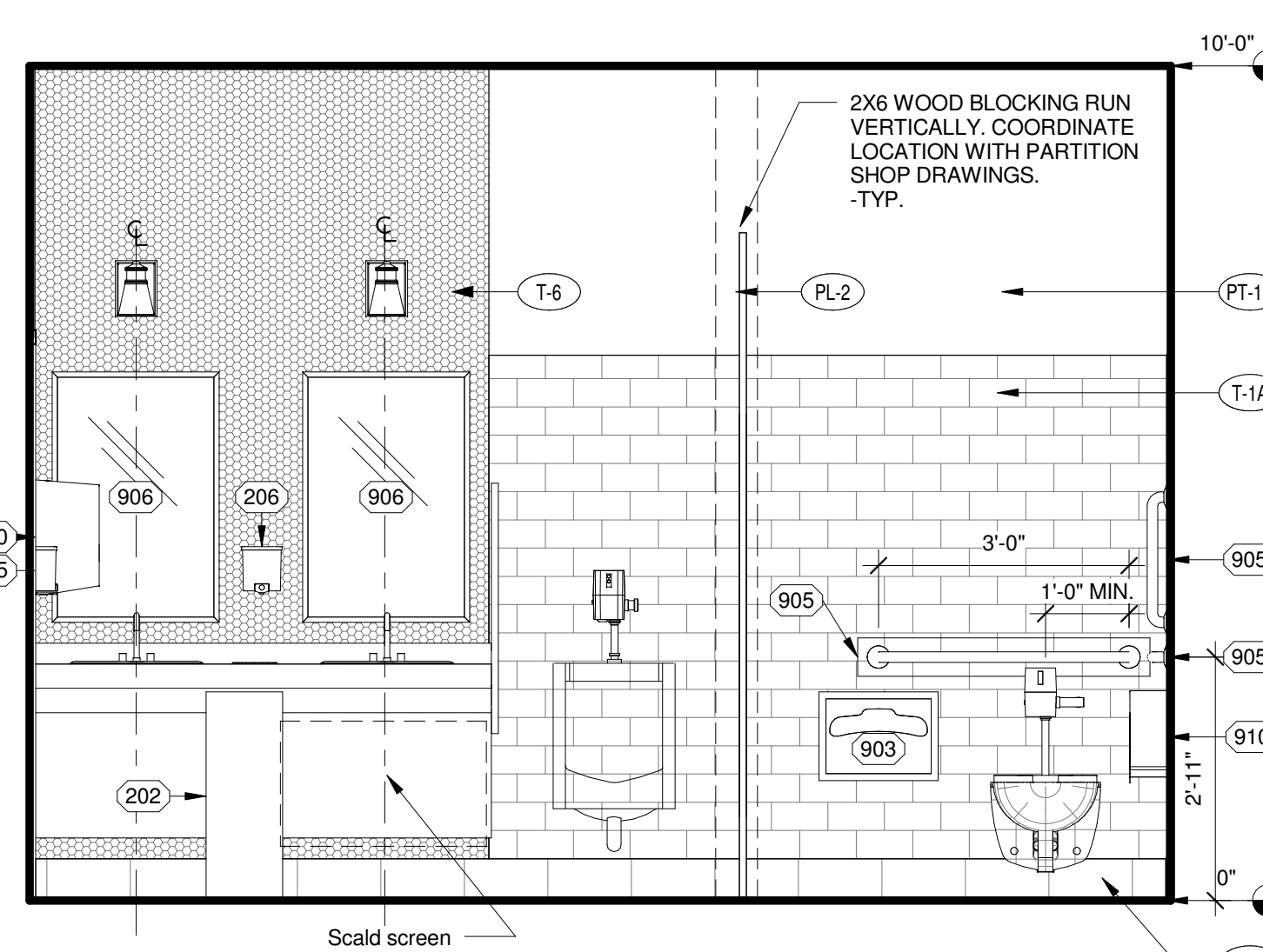

A4 ELEVATION - 2 FIXTURE MENS ROOM
1/2" = 1'-0"

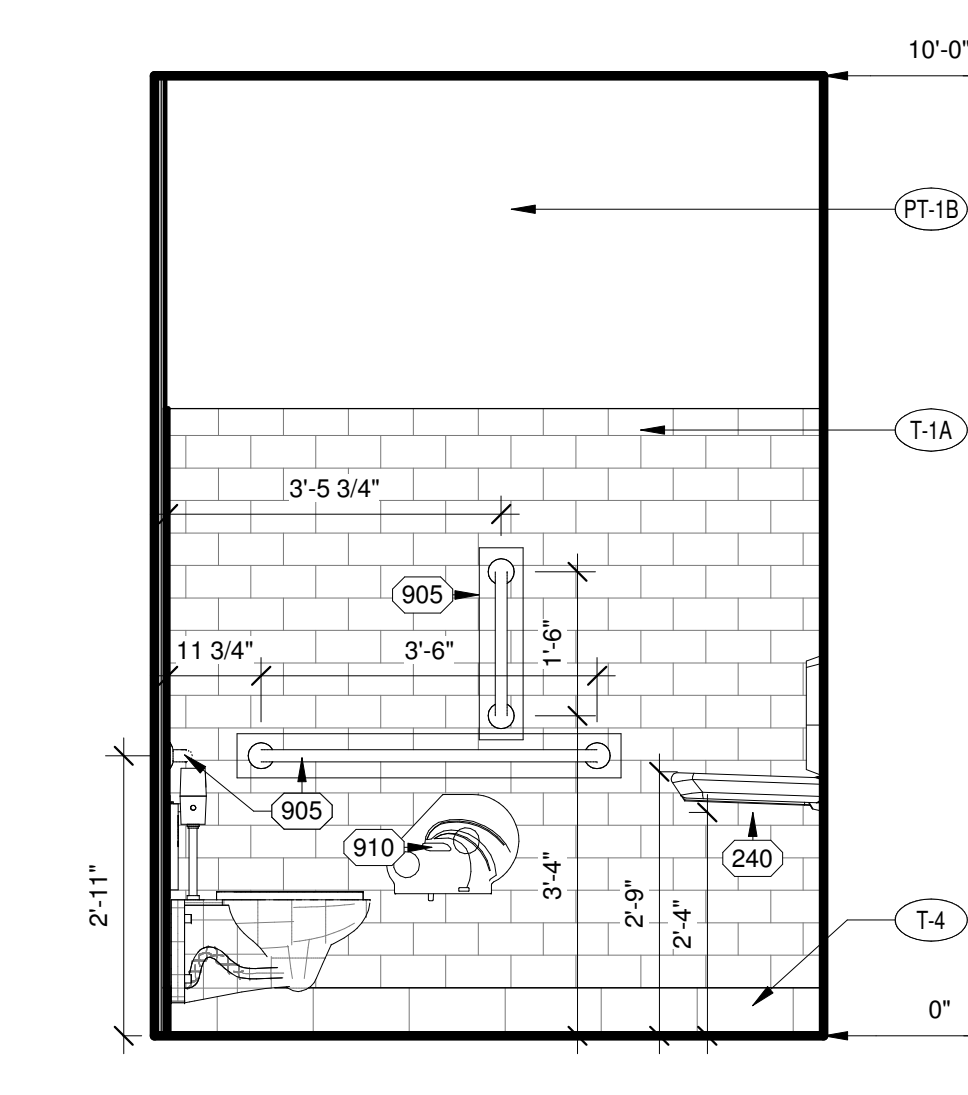

A3 ELEVATION - 2 FIXTURE MENS ROOM
1/2" = 1'-0"

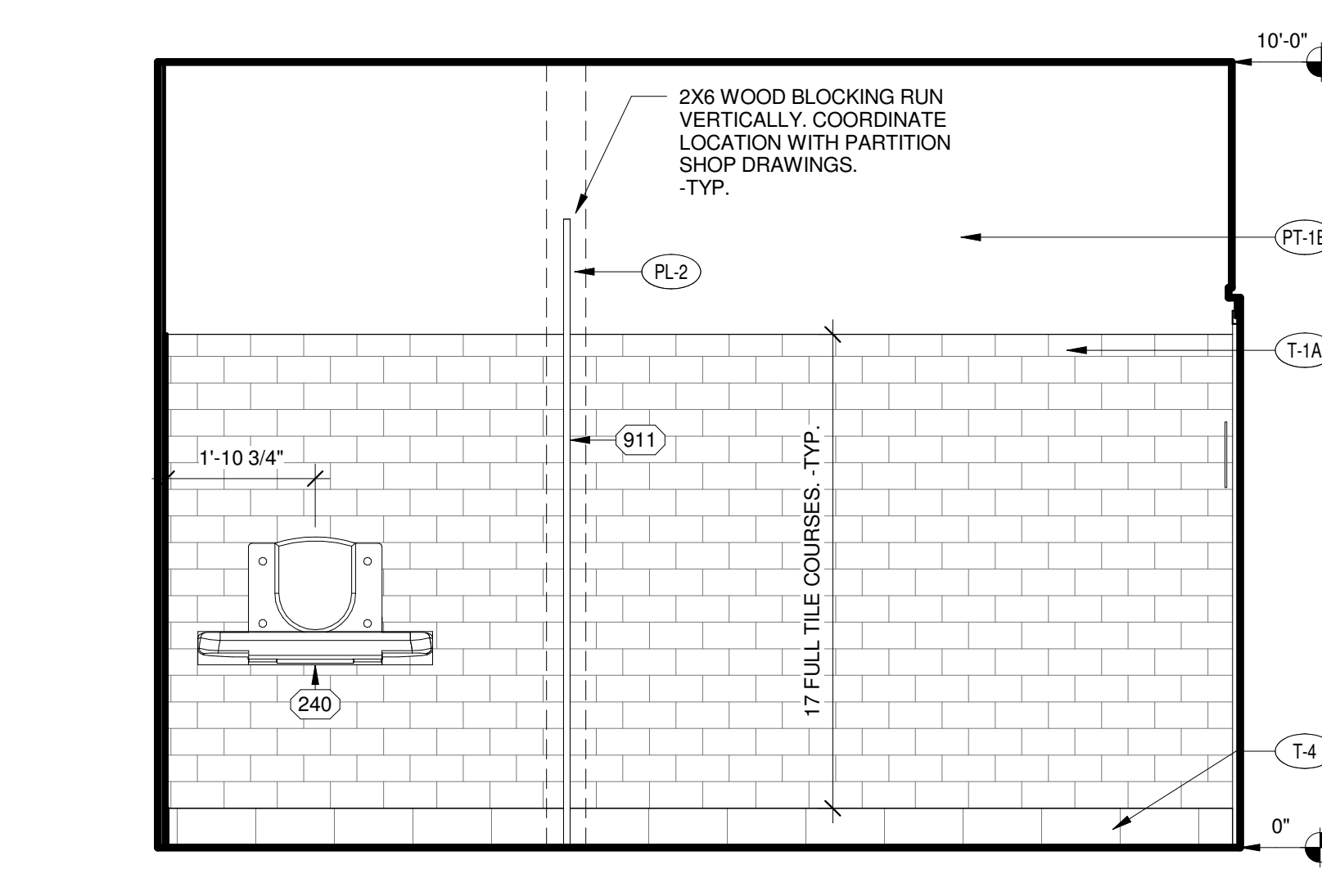

A2 ELEVATION - 2 FIXTURE MENS ROOM
1/2" = 1'-0"

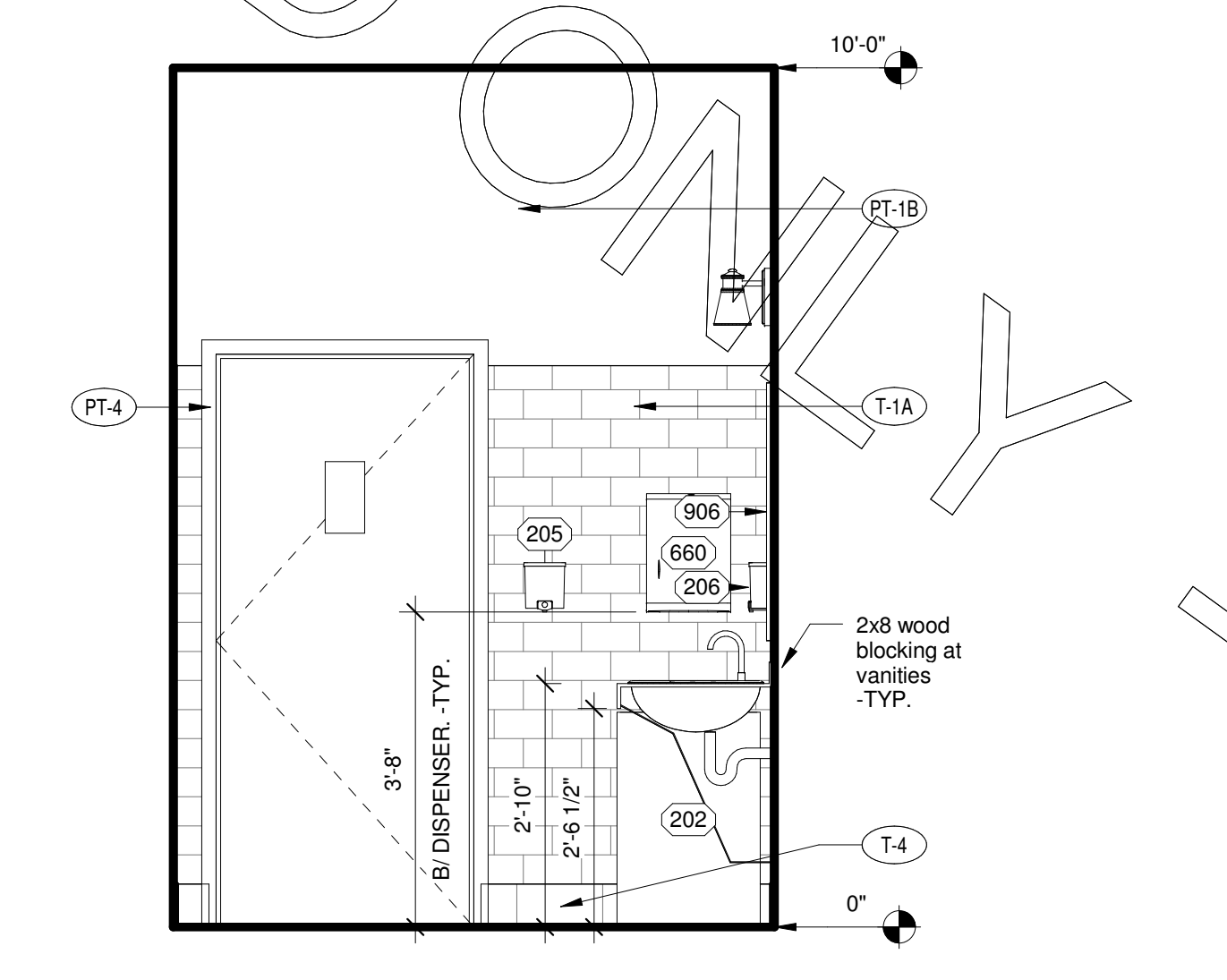

A1 ELEVATION - 2 FIXTURE MENS ROOM
1/2" = 1'-0"

3/12/2018 10:39:19 AM