

# PARCEL MAP NO. 2244

FOR

## JEFFREY & RANDOLPH LINDSAY

BEING A DIVISION OF LOT 22 OF GOLD QUARTZ TERRACE UNIT NO. 1  
SUBDIVISION AND LOCATED IN SECTION 7, T.6N., R.11E., M.D.M.  
CITY OF BUTTER CREEK, COUNTY OF AMADOR, CALIFORNIA

SCALE : 1" = 10'

AUGUST, 1987

WEATHERBY ASSOCIATES, INC.  
ENGINEERING · SURVEYING · PLANNING

206 PEEK ST. JACKSON, CA. 95642  
209 · 223 · 0381

### NOTES & LEGEND:

- INDICATES 5/8" REBAR TAGGED  
L.S. 4658 - SET ON THIS SURVEY
- INDICATES 5/8" REBAR TAGGED  
R.C.E. 8714 - FOUND

(a) RECORD FROM 4-8-76

SUBDIVIDER TO PROVIDE SEPARATE  
UTILITIES INCLUDING SEWER AND WATER  
TO EACH PARCEL.

### BASIS OF BEARINGS:

THE BASIS OF BEARINGS OF THIS SURVEY IS  
REFERRED TO THE NORTH-EASTERLY LINE OF  
LOT 22, GOLD QUARTZ TERRACE, UNIT NO. 1,  
AS SHOWN ON THAT CERTAIN OFFICIAL MAP  
FILED IN BOOK 4 OF SUBDIVISIONS AT PAGE  
76, AMADOR COUNTY RECORDS,  
BEARING N. 36°-23'-18" W.

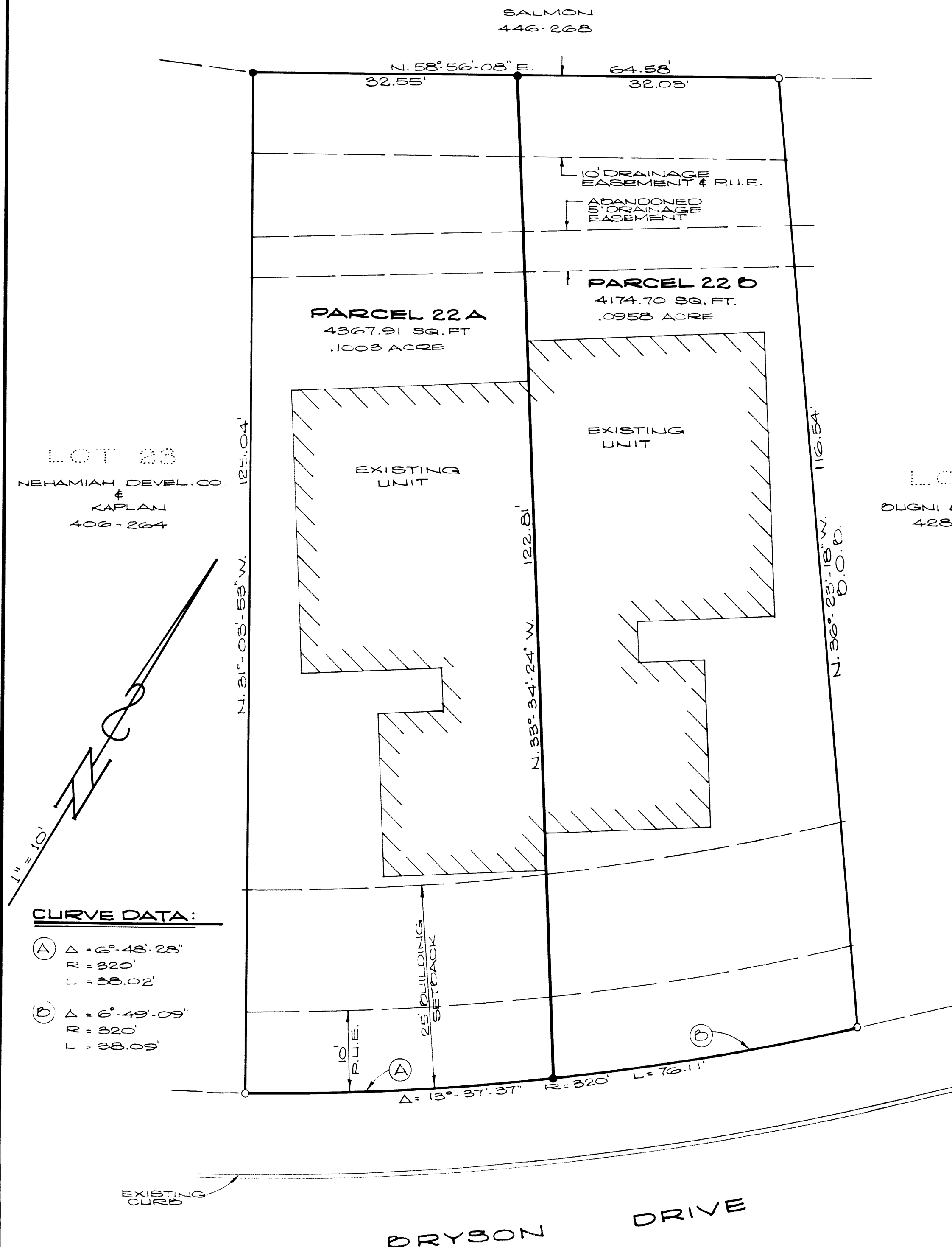

### CURVE DATA:

(A) Δ = 6°-48'-28"  
R = 320'  
L = 38.02'

(B) Δ = 6°-49'-09"  
R = 320'  
L = 38.09'

DRYSON DRIVE