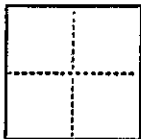

CORNER RECORD

CR 260

CITY OF OAKLAND

COUNTY OF Alameda T. 1 S R. 3 W Mt. Diablo MERIDIAN CALIFORNIACORNER TYPE: GOVT. CORNER ☐ MEANDER ☐ RANCHO ☐ CONTROL ☐ OTHER ☒CORNER IDENTIFICATION — DATE OF VISIT Feb. 5 19 93

CORNERS OF A PORTION OF LOT 7, BOOK 26 of MAPS,
PAGE 61, AS DESCRIBED IN DOC. No. 84-123011, AND
AS SHOWN IN R/S 16/26.

CORNER — LEFT AS FOUND ☐ FOUND AND TAGGED ☐ REESTABLISHED OBLITERATED CORNER ☐ REBUILT ☐

PHYSICAL DESCRIPTION OF CORNER FOUND; EVIDENCE AND METHOD USED TO IDENTIFY OR REESTABLISH

Found Points per R/S No. 1094, Filed 12/11/92, BK 16 ROS Pg. 26, as
shown below.

PHYSICAL DESCRIPTION OF MONUMENTS REBUILT OR PERPETUATED

o Set 3/4" Iron Pipe w/Cap marked "RCE 27034"
as shown below

CALIFORNIA COORDINATE SYSTEM ORDER: FIRST ☐ SECOND ☐ THIRD ☐
STATIONS USED: NGS (USC & GS) ☐ STATE ☐ COUNTY ☐ OTHER ☐ STATION _____ STATION _____
ZONE _____ ELEVATION _____ NORTHINGS (Y) _____ EASTINGS (X) _____

(Fold)

SKETCH: (Include reference tie or witness points, remarks and topo of area)

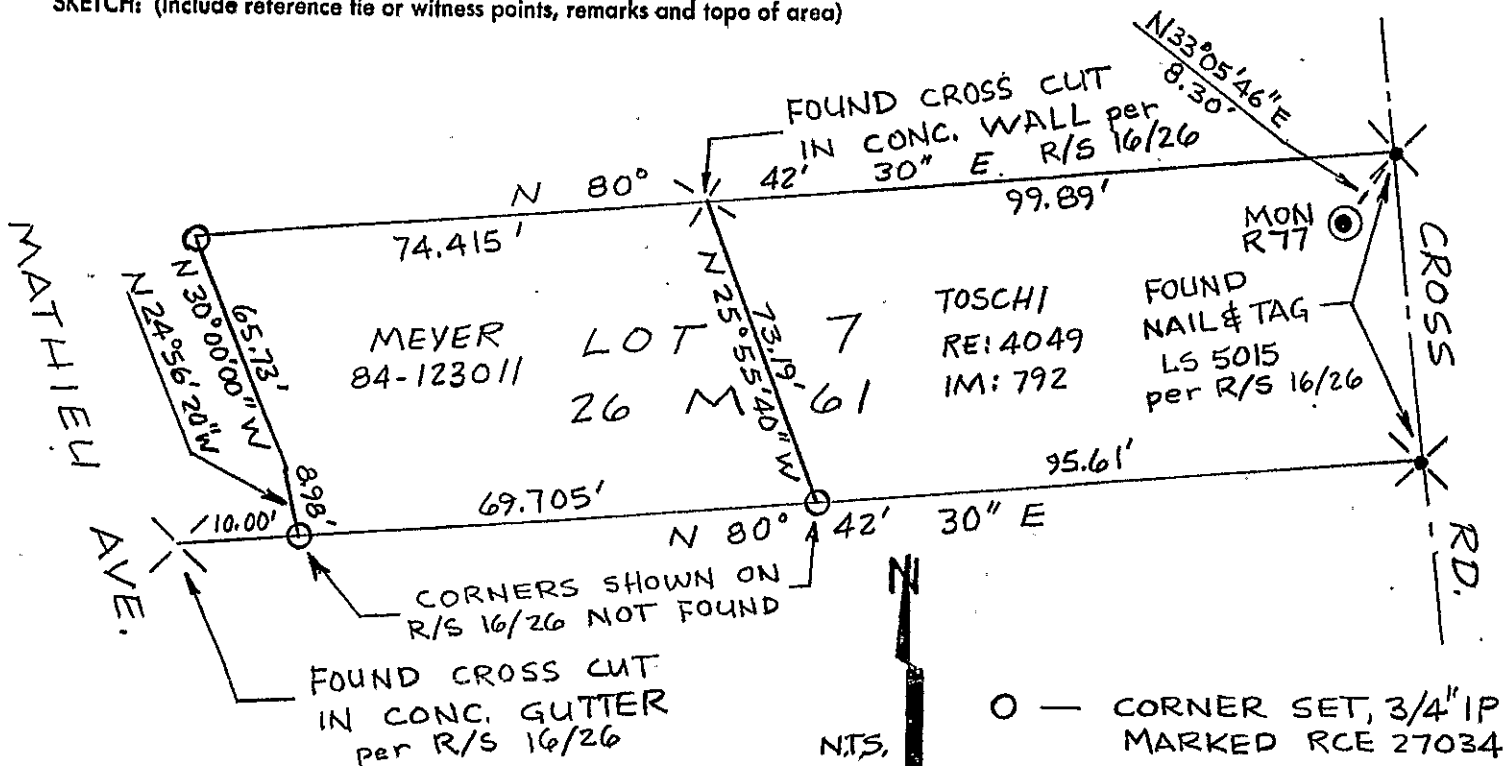

SURVEYOR'S CERTIFICATE

THIS CORNER RECORD WAS PREPARED BY ME OR UNDER MY
DIRECTION IN CONFORMANCE WITH THE LAND SURVEYING ACT
ON MARCH 4

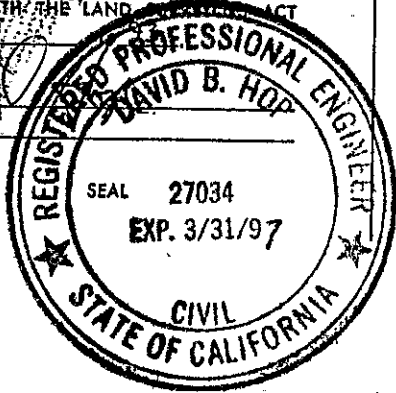
SIGNED: David B. Hopor (R.C.E.) No.: 27034

COUNTY SURVEYOR'S CERTIFICATE

THE CORNER RECORD WAS RECEIVED 5-17 19 93
AND EXAMINED AND FILED 11/1/93

Reid Penland
DEPT. COUNTY SURVEYOR

DOCUMENT No. 93-500
STATEMENT ON BACK OF SHEET BOOK 2 C.R. PG 88

YES ☐ NO ☒

