

1  
AS1.1  
1/4" = 1'-0"

TRASH ENCLOSURE PLAN

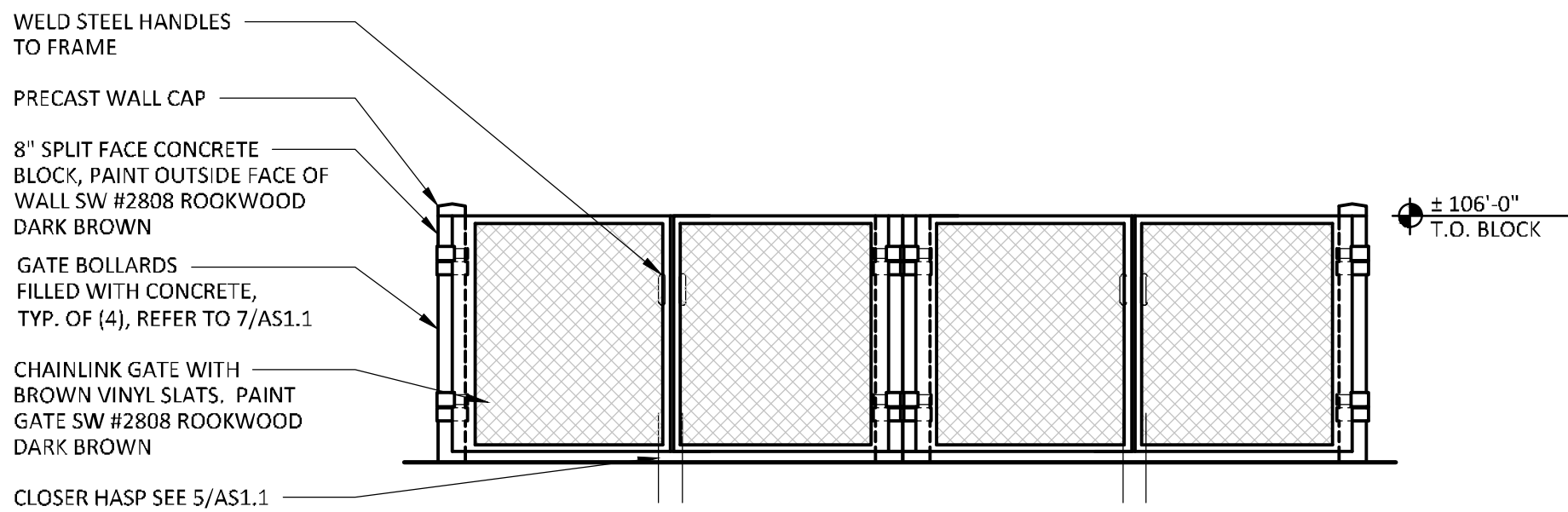

2  
AS1.1  
1/4" = 1'-0"

TRASH ENCLOSURE ELEVATION

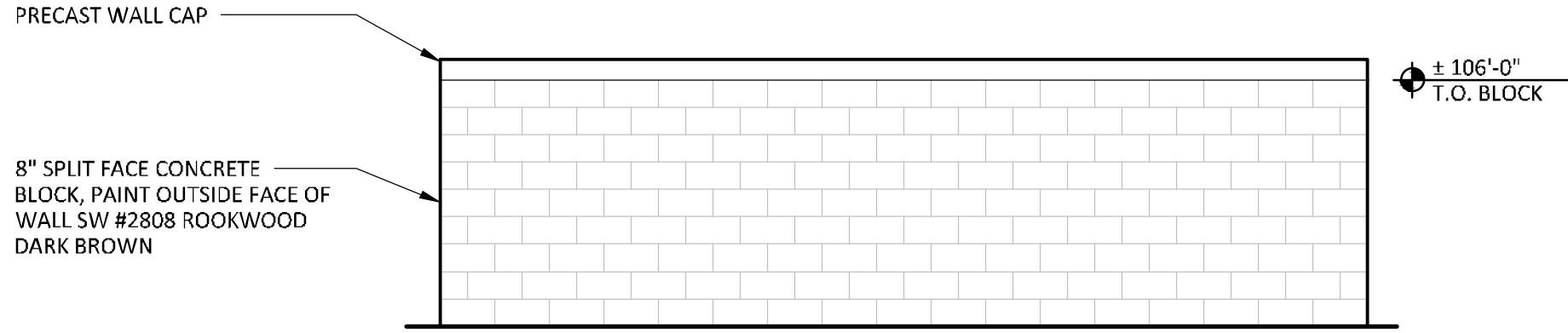

3  
AS1.1  
1/4" = 1'-0"

TRASH ENCLOSURE ELEVATION

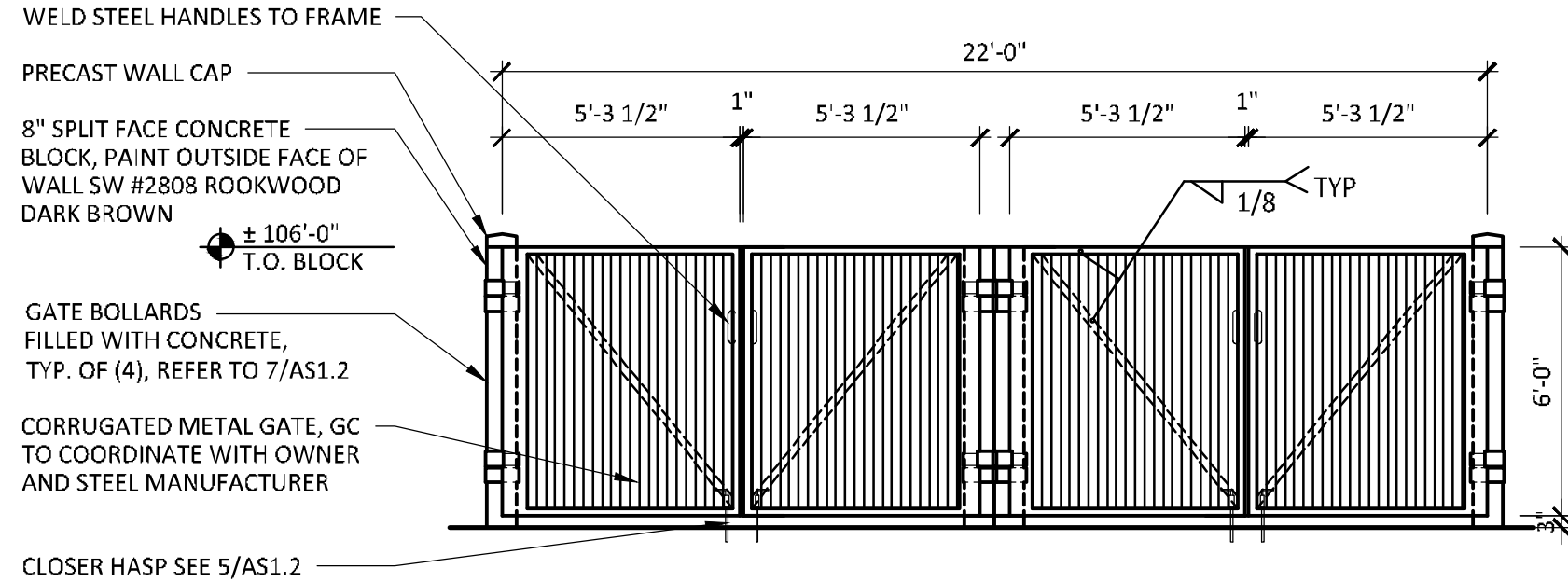

2A  
AS1.1  
1/4" = 1'-0"

TRASH ENCLOSURE ELEVATION (ALTERNATE)

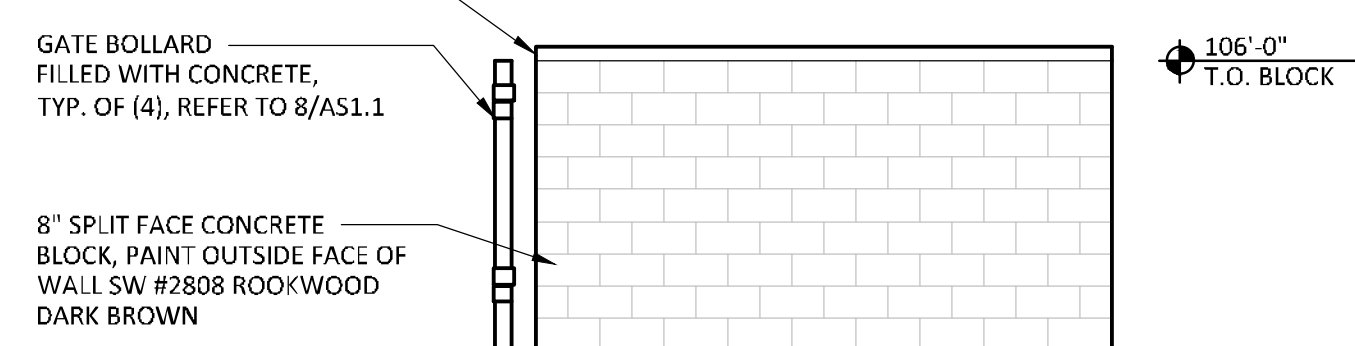

4  
AS1.1  
1/4" = 1'-0"

TRASH ENCLOSURE ELEVATION

- GENERAL NOTES**
- A. THESE ARE TYPICAL SITE DETAILS. ALL PROJECT SPECIFIC INFORMATION NEEDS TO BE COORDINATED WITH THE G.C., CIVIL ENGINEER, OWNER AND THE SOILS INVESTIGATION REPORT.
  - B. TRASH ENCLOSURE DETAILS ARE INTENDED FOR REFERENCE ONLY. CIVIL ENGINEER TO SHOW TRASH ENCLOSURE LOCATION WITH ALL NECESSARY DIMENSIONS AND DETAILS ON THEIR RESPECTIVE SHEETS.

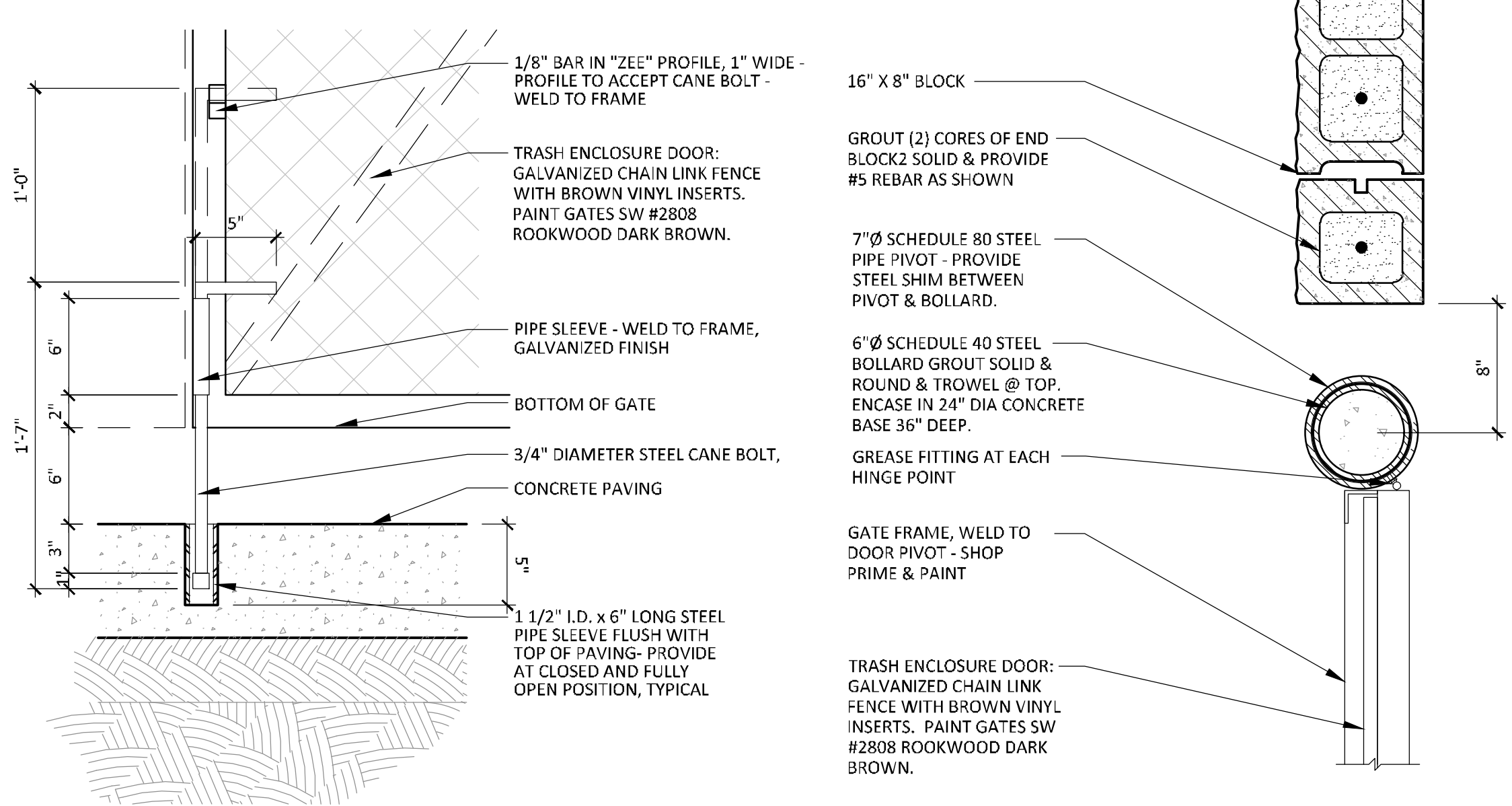

5  
AS1.1  
1 1/2" = 1'-0"

CANE BOLT DETAIL

6  
AS1.1  
1 1/2" = 1'-0"

POST DETAIL

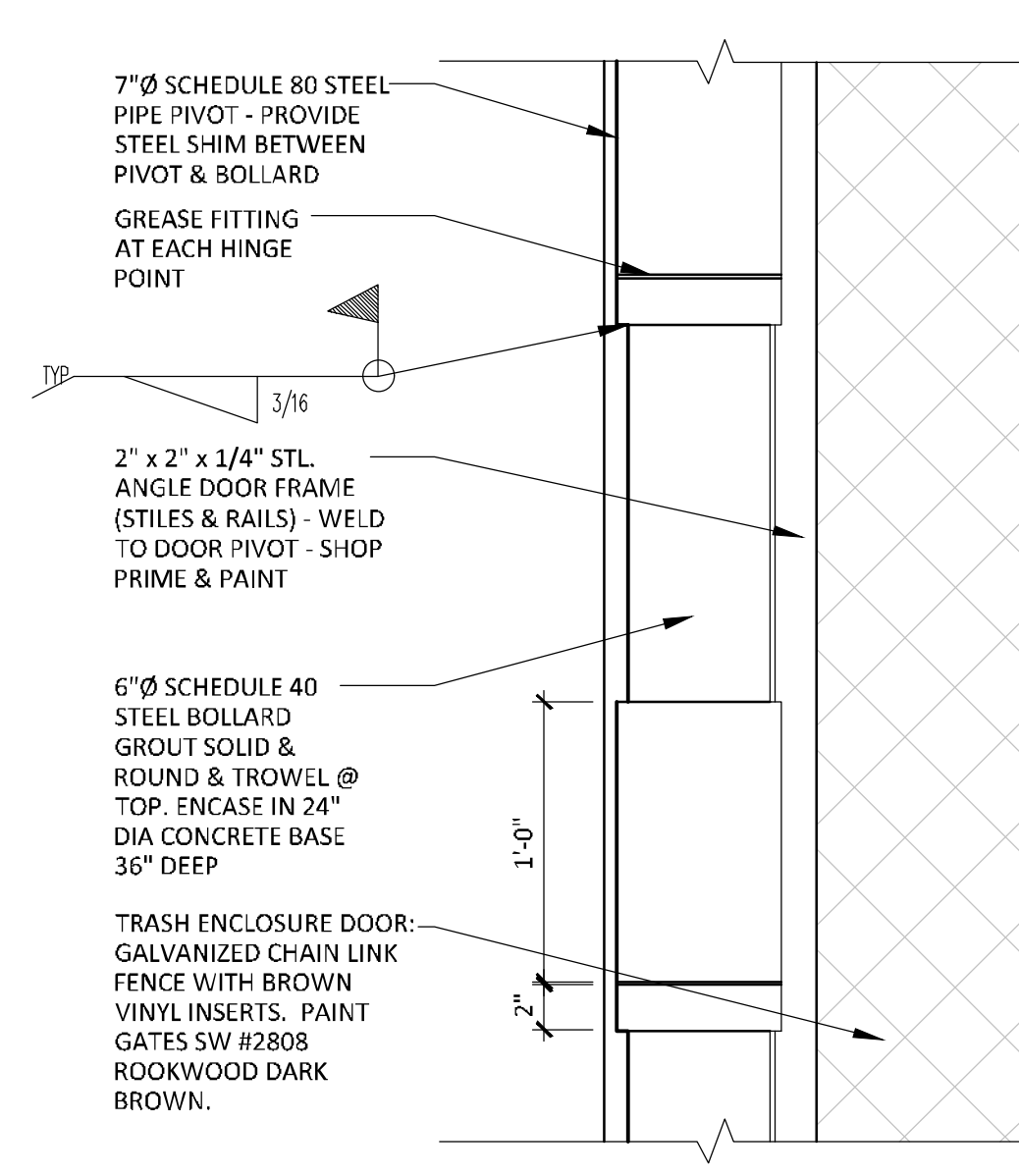

7  
AS1.1  
1 1/2" = 1'-0"

BOLLARD AND PIVOT

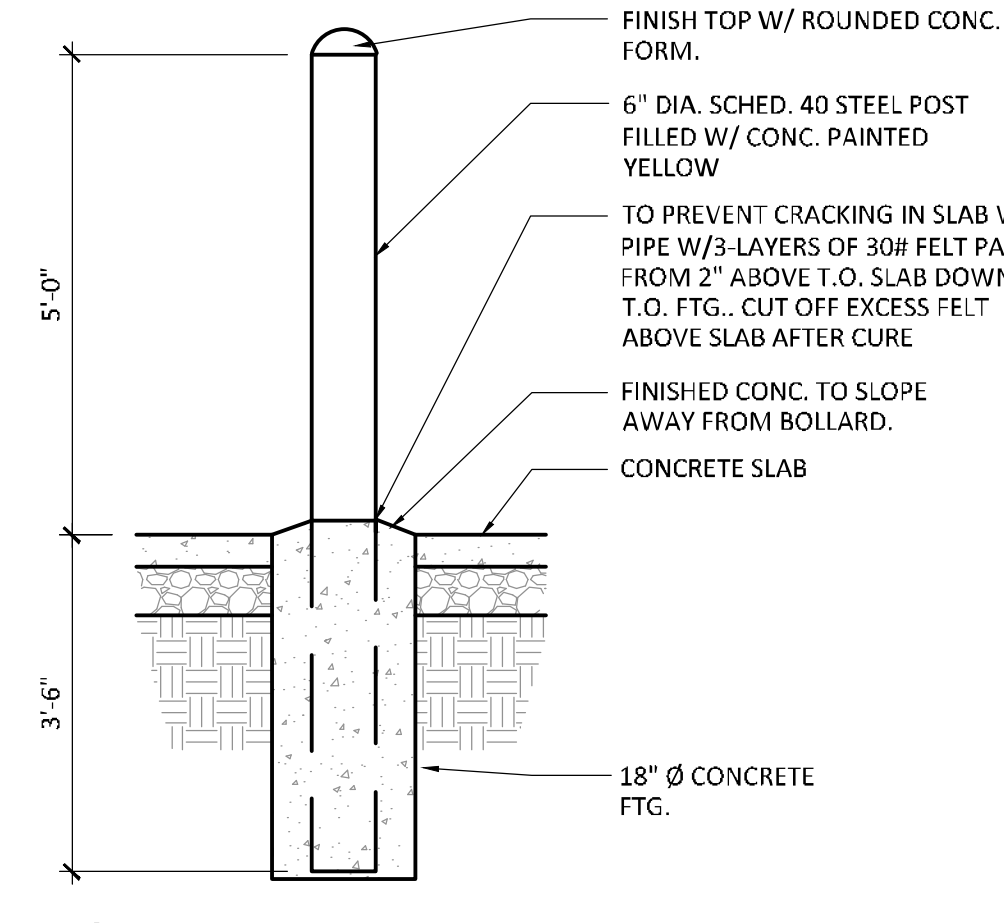

8  
AS1.1  
1/2" = 1'-0"

BOLLARD DETAIL

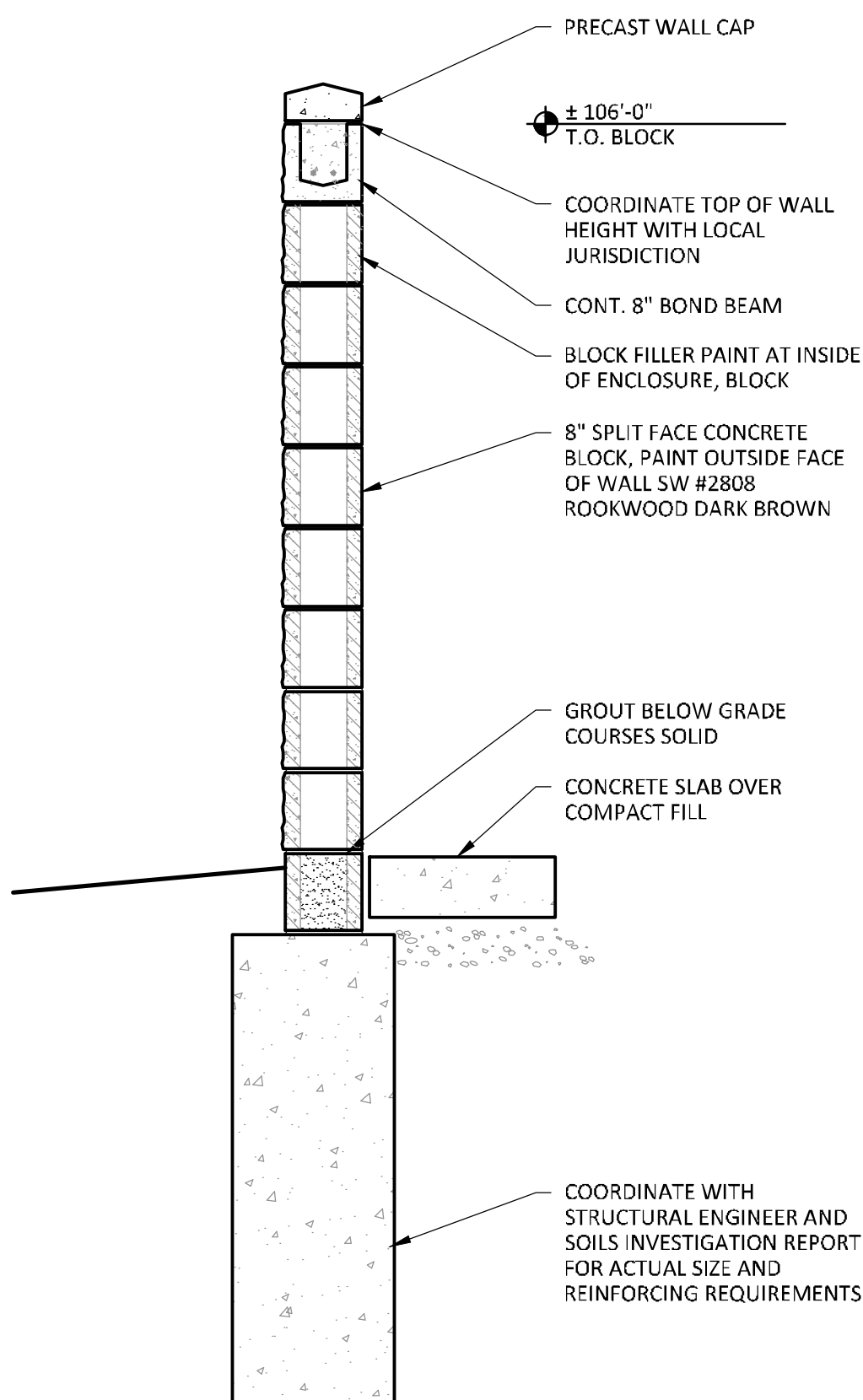

9  
AS1.1  
1/4" = 1'-0"

TRASH ENCLOSURE WALL SECT.

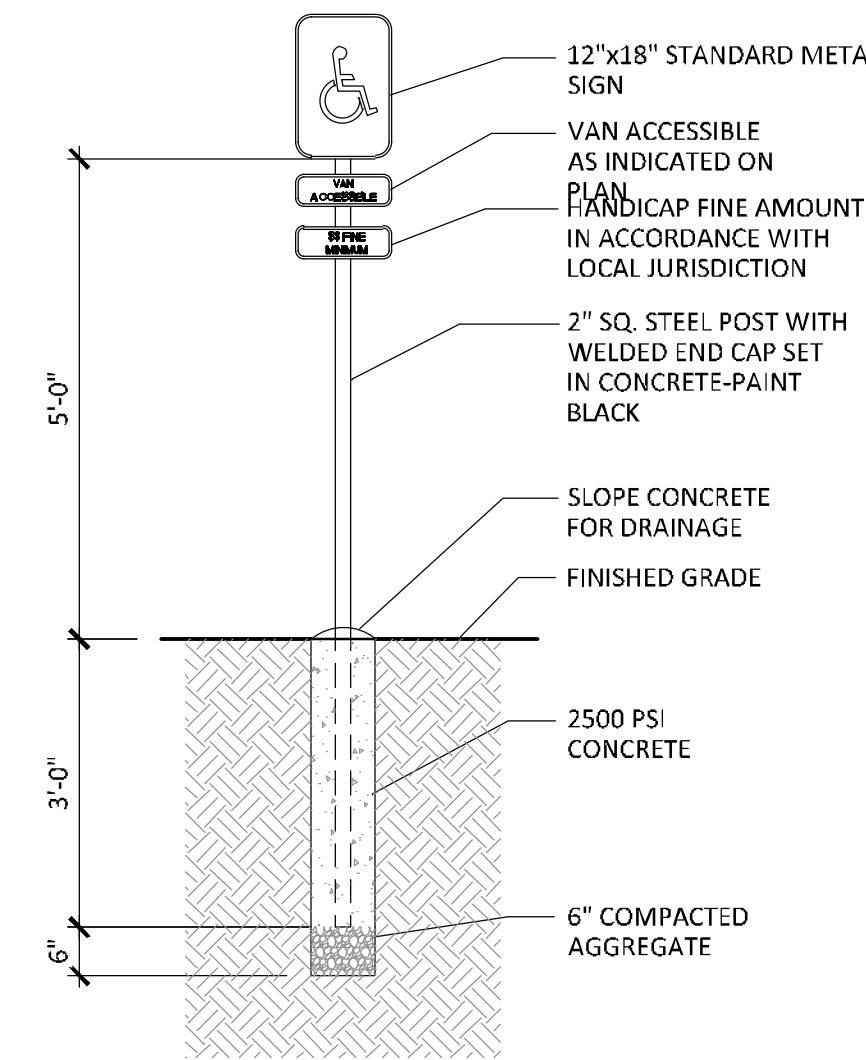

10  
AS1.1  
1/2" = 1'-0"

TYP. ACC. SIGN DETAIL

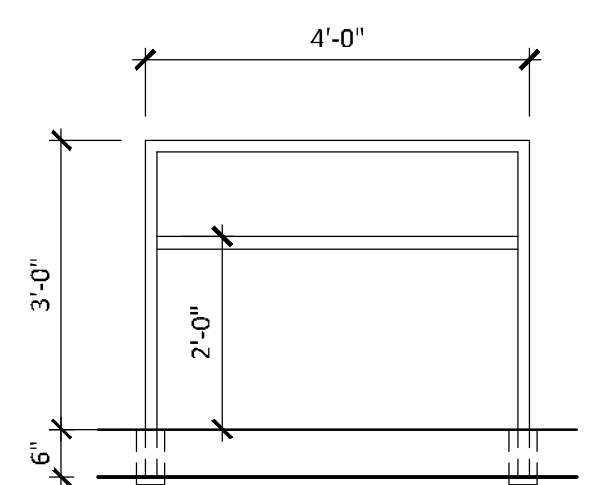

11  
AS1.1  
1/2" = 1'-0"

DRIVE THRU RAIL DETAIL

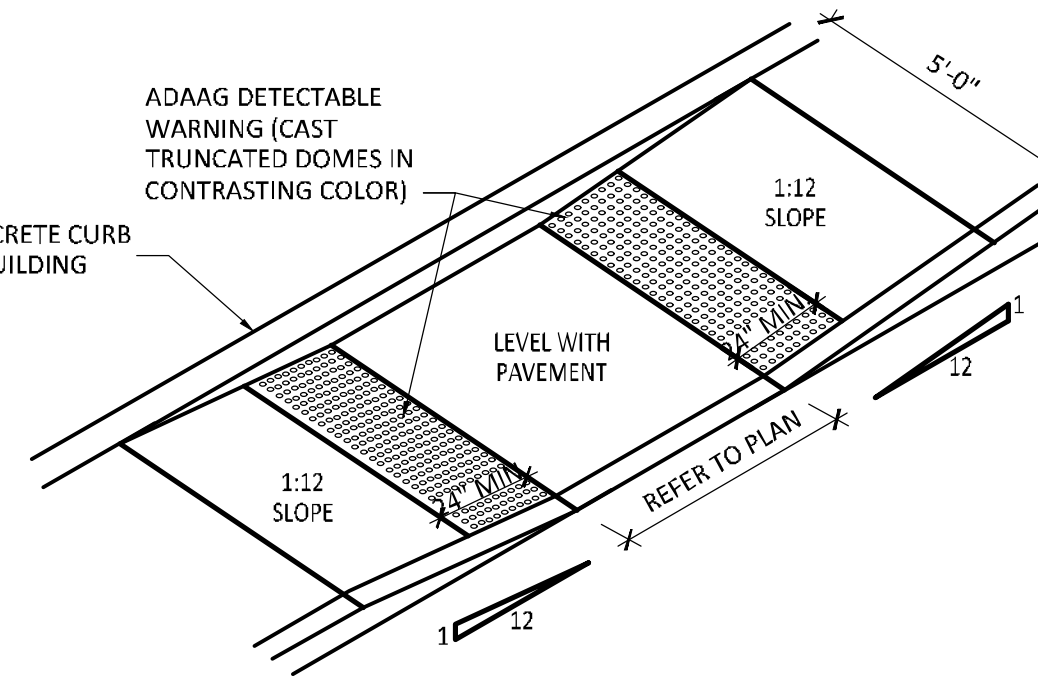
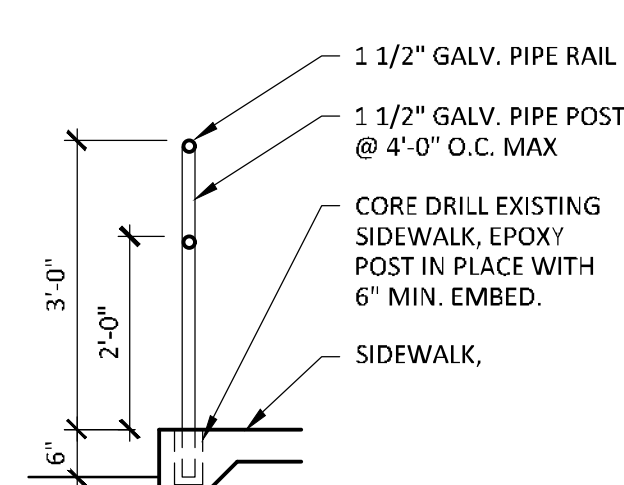

12  
AS1.1  
1/2" = 1'-0"

ADA CURB RAMP DETAIL

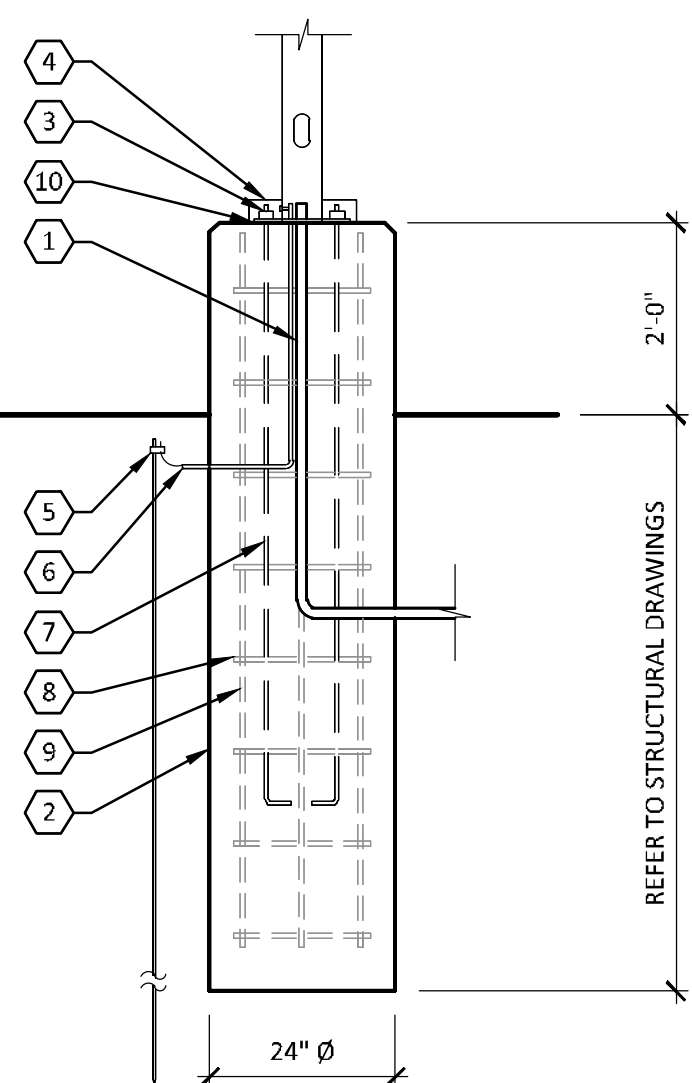

12  
AS1.1  
1/2" = 1'-0"

LIGHT POLE BASE DETAIL

- POLE BASE NOTES**
1. ELECTRICAL CONDUIT, REFER TO ELECTRICAL DRAWINGS.
  2. CONCRETE PIER, REFER TO STRUCTURAL DRAWINGS.
  3. PROVIDE GROUND LUG IN BASED BOLTED TO BASE PLATE. REFER TO STRUCTURAL DRAWINGS.
  4. BASE COVER OVER GALVANIZED WASHERS, NUTS AND LOCKNUTS. REFER TO STRUCTURAL DRAWINGS.
  5. GROUND CLAMP, REFER TO ELECTRICAL DRAWINGS.
  6. GROUND WIRE, REFER TO ELECTRICAL DRAWINGS.
  7. GALVANIZED ANCHOR BOLTS, REFER TO STRUCTURAL DRAWINGS.
  8. TIE LOOPS, REFER TO STRUCTURAL DRAWINGS.
  9. VERTICAL REBAR, REFER TO STRUCTURAL DRAWINGS.
  10. NON-SHRINK GROUT, REFER TO STRUCTURAL DRAWINGS.

CHRISTOPHER W. WHITE  
REGISTERED ARCHITECT  
No. 3086  
ARKANSAS  
03-12-23  
Christopher W. White  
Architect AR #3086  
5801 E. 41st St., Suite 712  
Tulsa, Oklahoma

White Design Group, P.C.  
Restaurant and Interiors Consulting  
5801 EAST 41ST STREET, SUITE 712, TULSA, OKLAHOMA 74135

Arby's

NEW RESTAURANT FOR:  
ARBY'S - INSPIRE DUAL REG 40 - STD  
241 US HIGHWAY 425  
MONTICELLO, AR 71655  
FOR  
RB AMERICAN GROUP  
6200 OAK TREE BLVD, INDEPENDENCE, OH 44131

ISSUE	DATE
PRELIMINARY PERMIT	03-12-2023
REVISION	

SITE DETAILS

SHEET:  
  
AS1.1



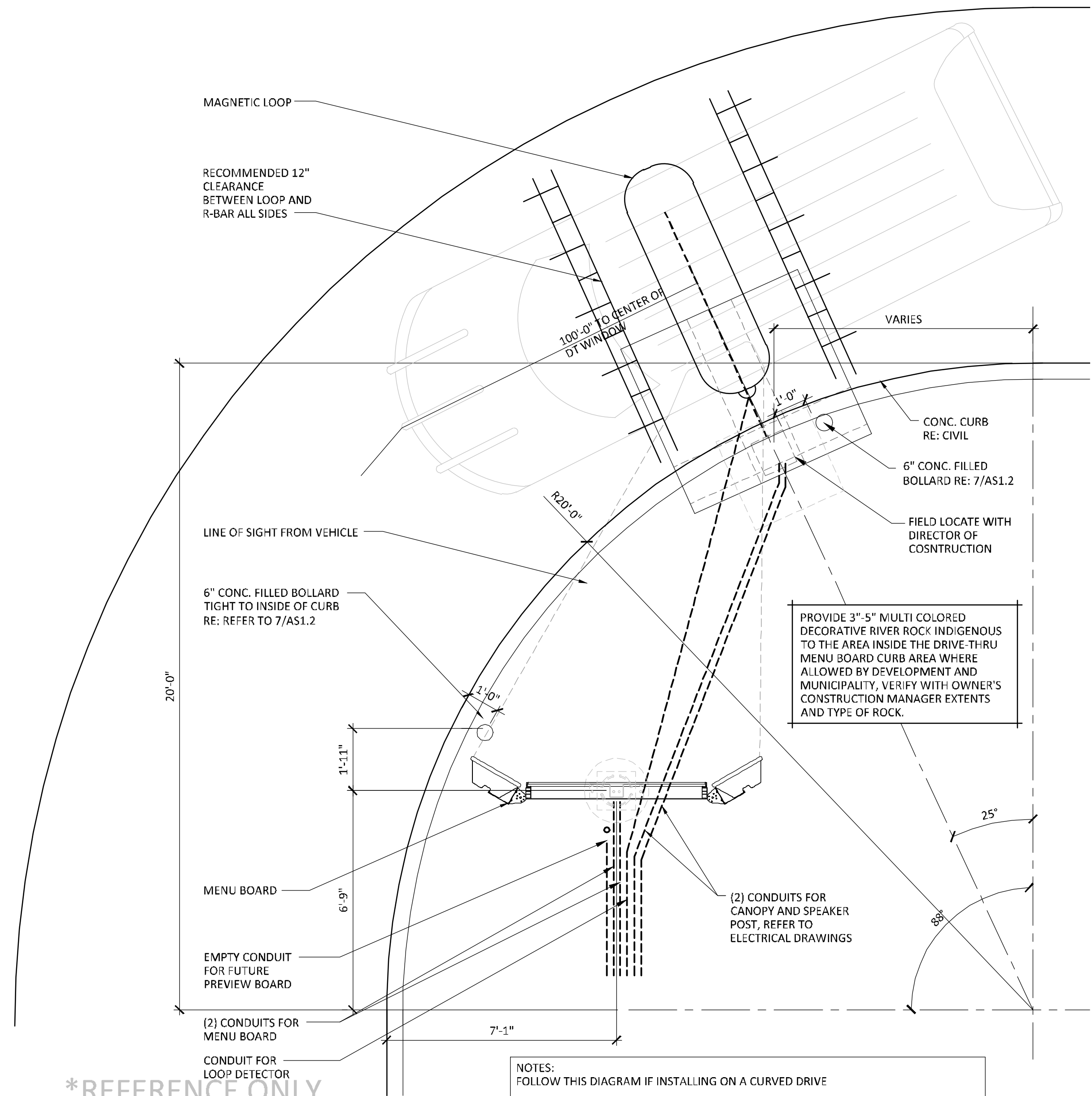

## DRIVE THRU PLAN - CURVED

1 AS1.2 3/8" = 1'-0"

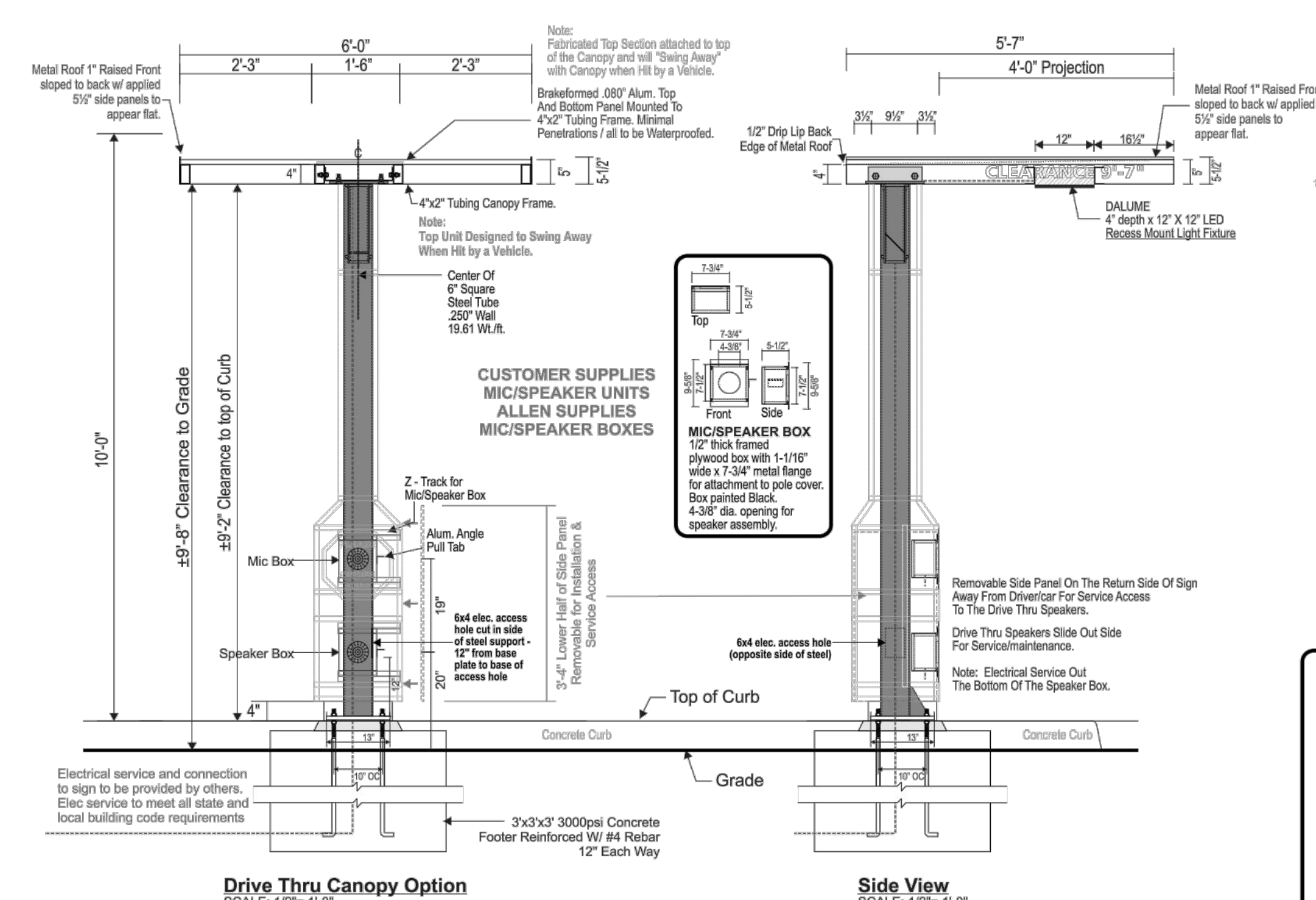

## DRIVE THRU CANOPY DETAIL

4 AS1.2 1/2" = 1'-0"

## GENERAL NOTES

- THESE ARE TYPICAL SITE DETAILS. ALL PROJECT SPECIFIC INFORMATION NEEDS TO BE COORDINATED WITH THE G.C., CIVIL ENGINEER, OWNER AND THE SOILS INVESTIGATION REPORT.
- THE MENU BOARD AND CANOPY POSTS DETAILS ARE FOR REFERENCE ONLY. SIGNAGE VENDOR SHALL PROVIDE SHOP DRAWINGS AND MAKE THEIR OWN PERMIT SUBMITTAL.
- FOUNDATION INFORMATION SHOWN IN DETAILS IS FOR REFERENCE ONLY. G.C. TO COORDINATE FINAL SIZE WITH SIGNAGE VENDOR AND ENGINEER OF RECORD.

THE DRIVE THRU CANOPY SYSTEM IS A PRE-FABRICATED UNIT. THE CANOPY WILL BE PROVIDED BY OTHER AND INSTALLED BY THE GENERAL CONTRACTOR. THE GENERAL CONTRACTOR SHALL PROVIDE THE CONCRETE FOUNDATION. COORDINATE THE EXACT LOCATION WITH THE SITE PLAN AND STRUCTURAL DRAWINGS. THE GENERAL CONTRACTOR SHALL PROVIDE ALL REQUIRED CONDUIT FOR POWER/COMMUNICATION WIRING AND MAKE ALL FINAL CONNECTIONS TO THE CANOPY.

THESE ARE TYPICAL MENU BOARD DETAILS. THEY HAVE BEEN SUPPLIED BY ARBY'S RESTAURANT GROUP FOR INFORMATIONAL PURPOSES ONLY. THEY DO NOT TAKE THE PLACE OF SHOP DRAWINGS THAT SHOULD BE SUBMITTED BY THE CONTRACTOR/MANUFACTURER THAT IS RESPONSIBLE FOR THE SITE SPECIFIC PROJECT. ALL PROJECT SPECIFIC INFORMATION NEEDS TO BE COORDINATED WITH THE G.C., CIVIL ENGINEER, OWNER AND THE SOILS INVESTIGATION REPORT.

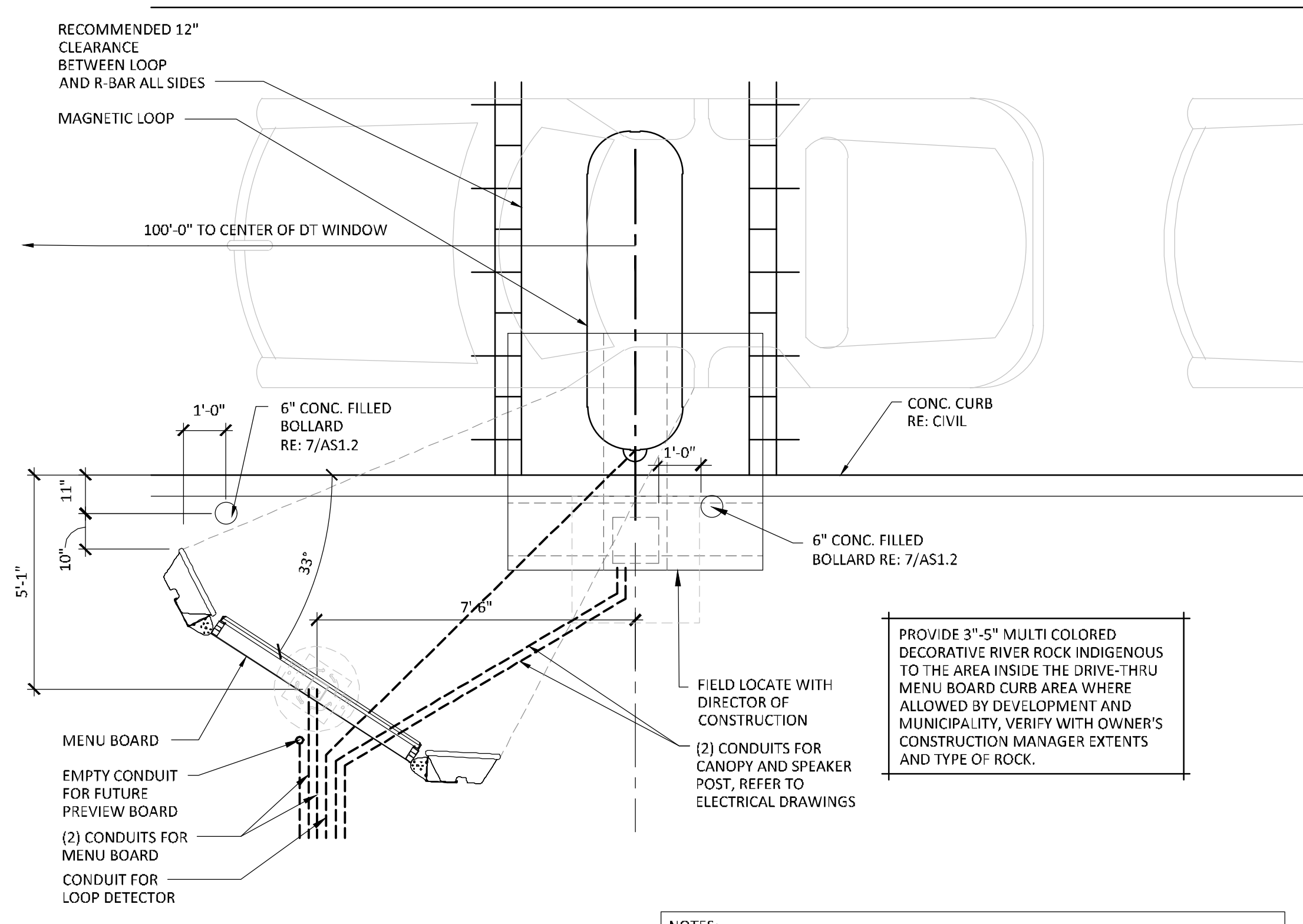

## DRIVE THRU PLAN - LINEAR

2 AS1.2 3/8" = 1'-0"

NOTES:  
FOLLOW FOLLOW THIS DIAGRAM IF INSTALLING ON A STRAIGHT DRIVE  
CARE SHOULD BE TAKEN TO ALLOW AMPLE CLEARANCE BETWEEN THE DRIVE AND THE APPENDAGES  
COORDINATE EXACT LOCATION OF MENU BOARDS WITH OWNER'S CONSTRUCTION REP.

## OUTDOOR DRIVE THRU MENU SYSTEM

NOTE: MENU BOARD SUPPLIED BY OWNER, ASSEMBLED AND INSTALLED BY G.C.

BOARD SPECIFICATIONS:

OVERALL LIGHT BOX SIZE: 21-1/8"W X 8.50"D X 49-1/4"H  
OVERALL SIZE WITH BASE: 18-7/8"W (BASE) X 7"D X 72"H  
SHIPPING WEIGHT: 65 LBS. (PREVIEW BOARD)  
23 LBS. / 11 LBS (POLE MOUNT/BASE FOR POLE)  
15 LBS. (BRACKET MOUNT)

SYSTEM BASICS:

- THE SYSTEM IS COMPRISED OF ONE LIGHT BOX WITH THE OPTION OF MOUNTING IT THREE DIFFERENT WAYS. IT CAN BE MOUNTED AS A FREESTANDING PREVIEW BOARD WITH OPTIONAL PEDESTAL BASE AS AN APPENDAGE PREVIEW BOARD WITH AVAILABLE HARDWARE OR AS A WALL MOUNTED PREVIEW BOARD.
- EACH SYSTEM IS DESIGNED FOR EASY TRANS-LITE REMOVAL USING TWO SEPARATE DOORS. THE PANEL OPTIONS, (TWO MINI TRANSPARENCIES OR ONE LARGE TRANSPARENCY PANEL) LIFT AND DROP INTO THE CABINET WITH EASE.
- TRANS-LITE SIZES:  
FULL TRANS-LITE IS 15.75"W X 21.81"H  
MINI TRANS-LITE IS 15.50"W X 10.50"W

ELECTRICAL INFORMATION:

THE SYSTEM IS POWERED BY 110 VOLTS, 60 HERTZ ON A BASIC 15 AMP CIRCUIT.  
BALAST REPLACEMENT: (1) POWER LIGHTING #8G3900W RAPID START 800MA 1.6 AMPS  
LAMP REPLACEMENT: (2) F42T12/D/HO/42- 55 WATT FLUORESCENT

BASIC CONSTRUCTION:

LIGHT BOX: ROTO MOLDED POLYETHYLENE ENCLOSURE  
DOOR: FORMED SHEET METAL, POWDER PAINTED, HINGED DOWN ENTIRE LENGTH. WINDOWS ARE NON-GLARE ACRYLIC 1/8" THICK WITH ALLEN WRENCH MOUNTED SCREWS.  
MENU PANEL: FABRICATED HEAT AND LIGHT RESISTANT ACRYLIC PLASTIC  
DOOR: ROTO-MOLDED POLYETHYLENE BASE

SEE MANUFACTURER'S INSTALLATION INSTRUCTIONS (BY HOWARD COMPANY, INC.)  
(ALTERNATE BY VISUAL GRAPHICS SYSTEMS INC.)

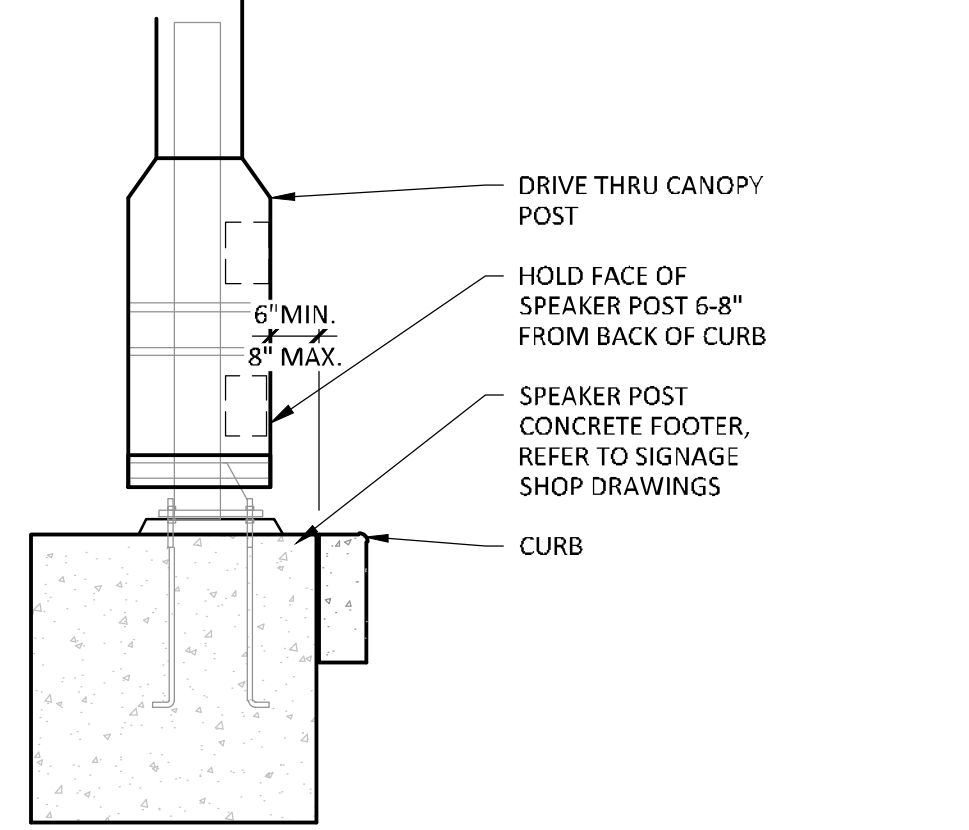

## DRIVE THRU CANOPY BASE DETAIL

3 AS1.2 1/2" = 1'-0"

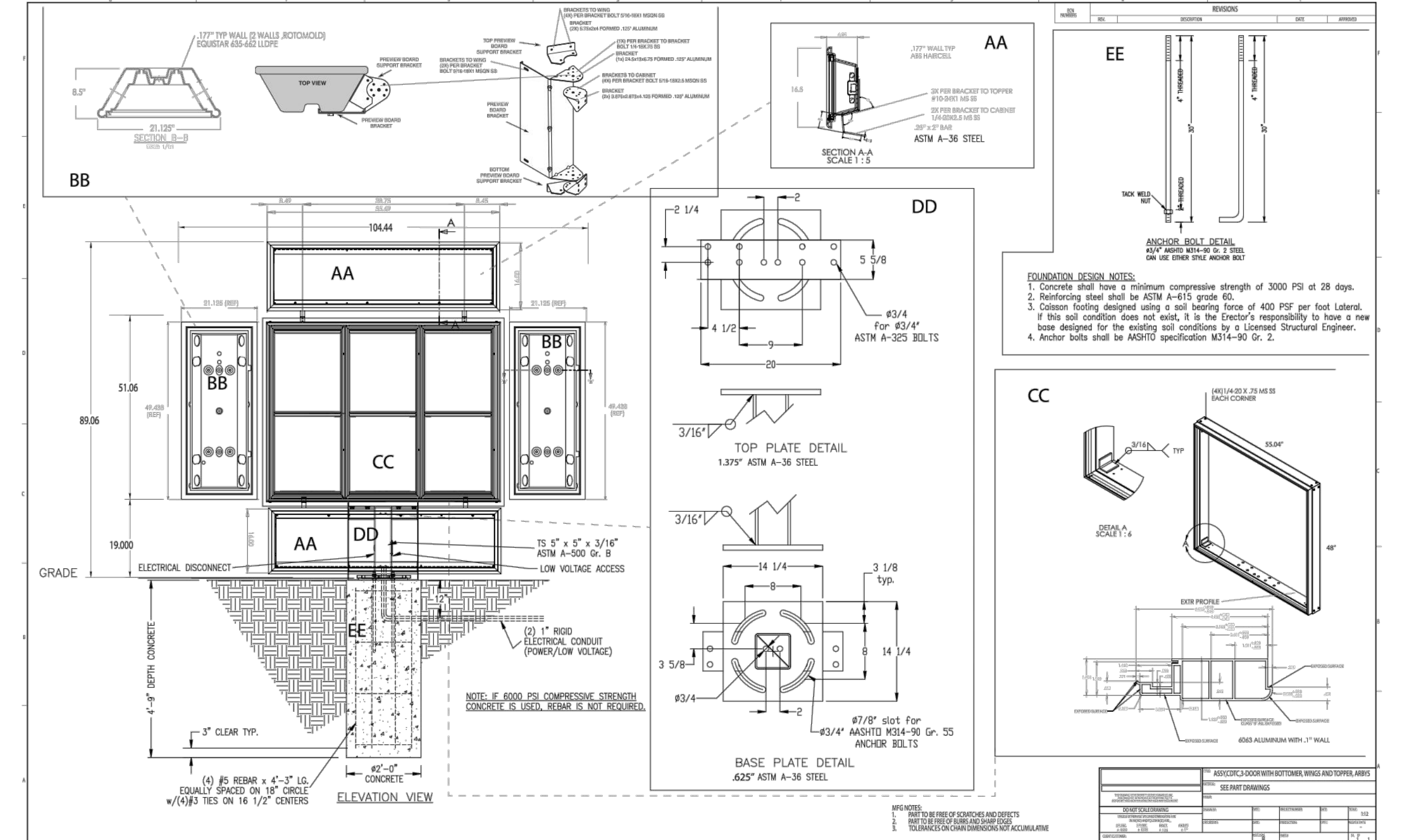

## MENU BOARD DETAILS

5 AS1.2 N.T.S.

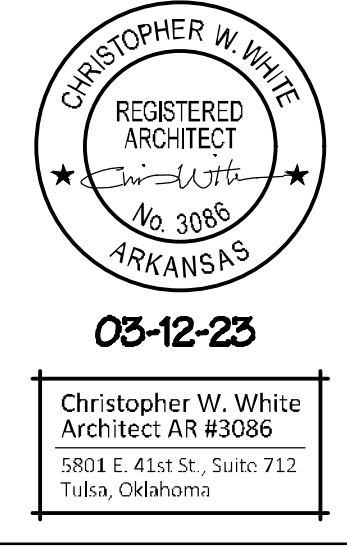

**White Design Group, P.C.**  
Restaurant and Interiors Consulting  
5801 EAST 41ST STREET, SUITE 712, TULSA, OKLAHOMA 74135



NEW RESTAURANT FOR:  
**ARBY'S - INSPIRE DUAL REG 40 - STD**  
241 US HIGHWAY 425  
MONTICELLO, AR 71555  
FOR  
RB AMERICAN GROUP  
6200 OAK TREE BLVD, INDEPENDENCE, OH 44131

ISSUE	DATE
PRELIMINARY	03-26-2023
PERMIT	03-12-2023
REVISION	

SITE DETAILS

SHEET:

AS1.2



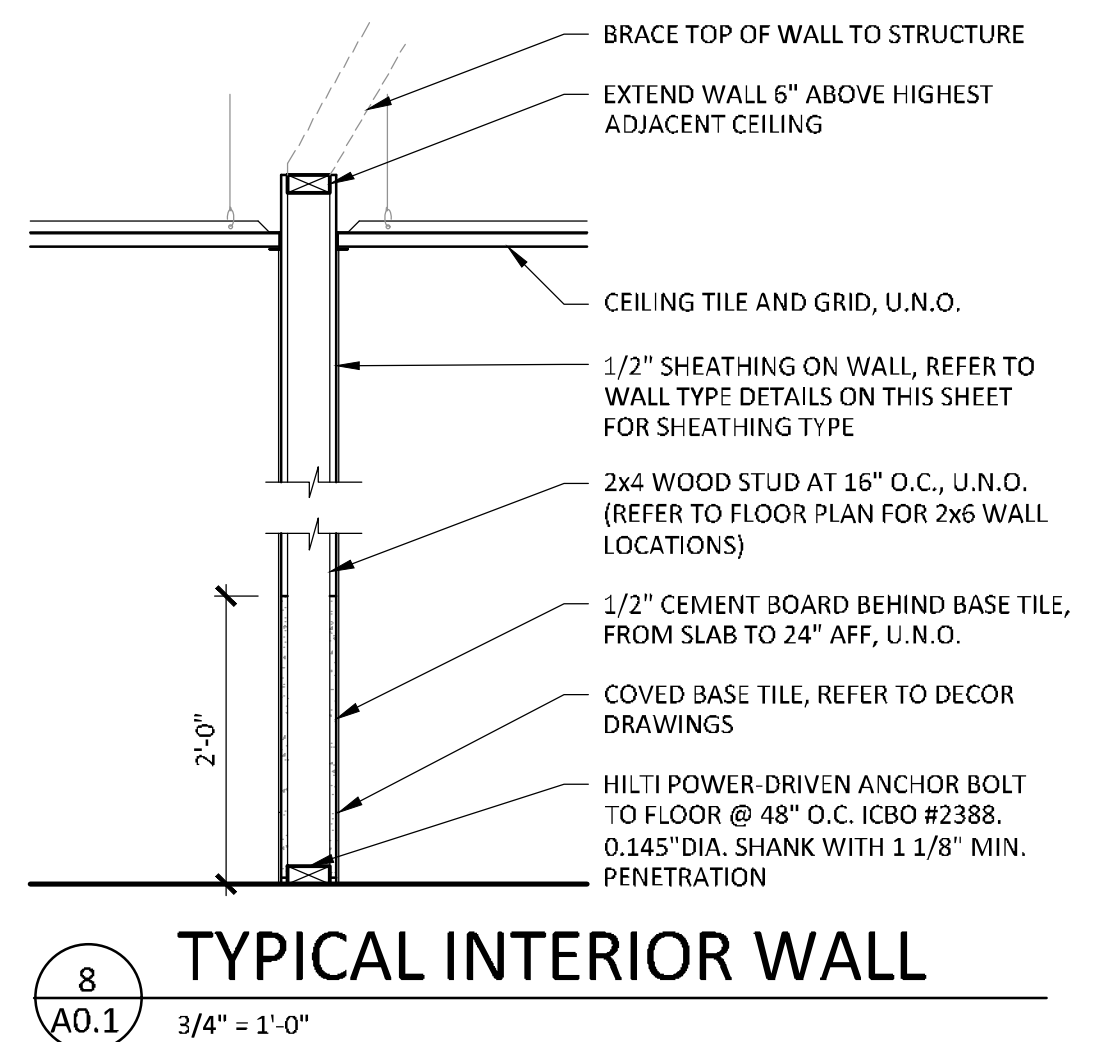
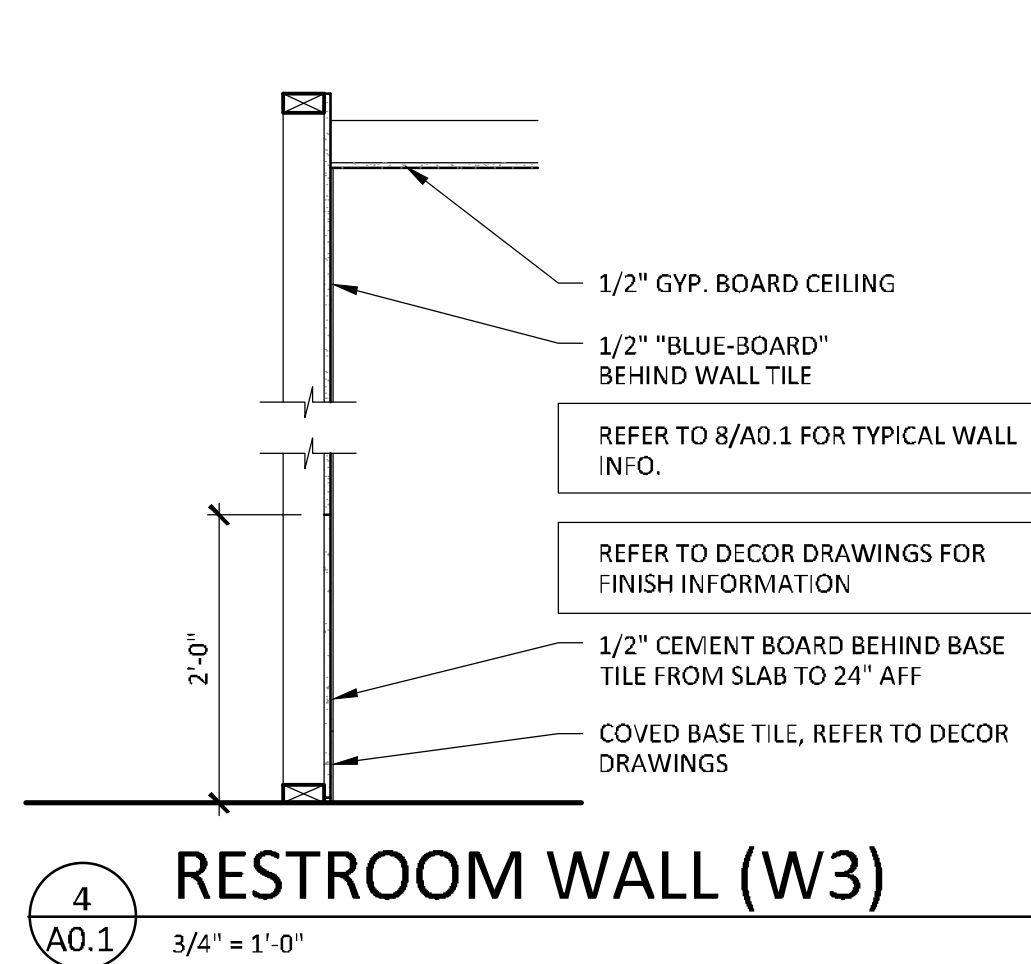
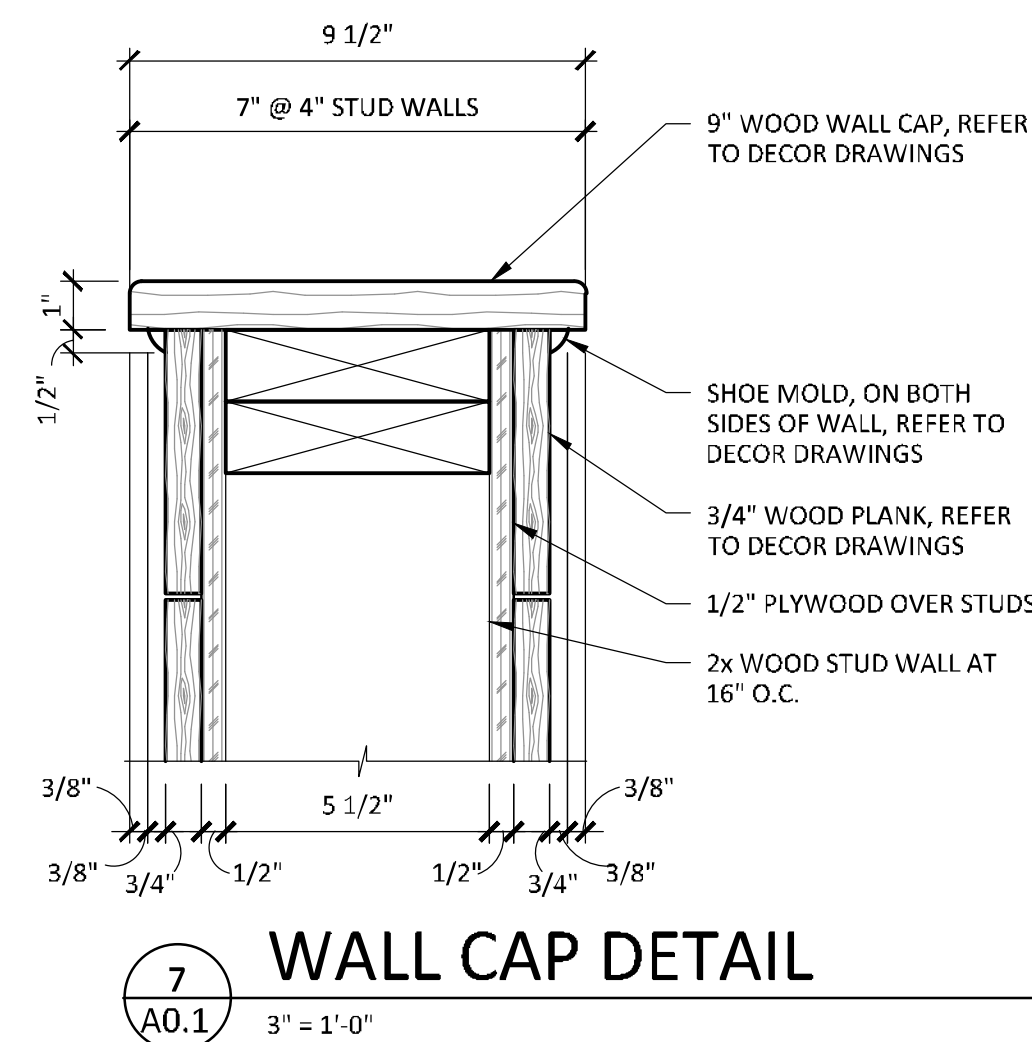
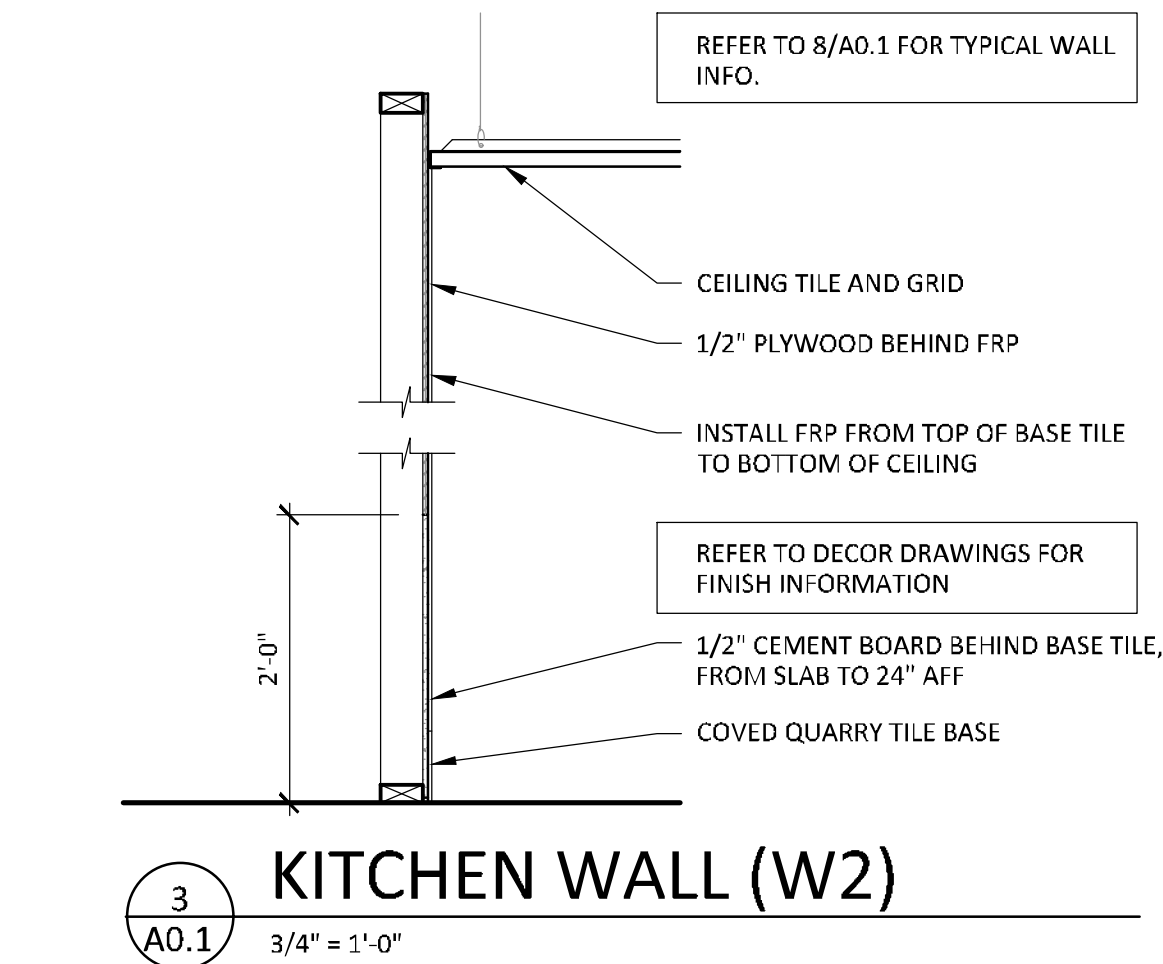
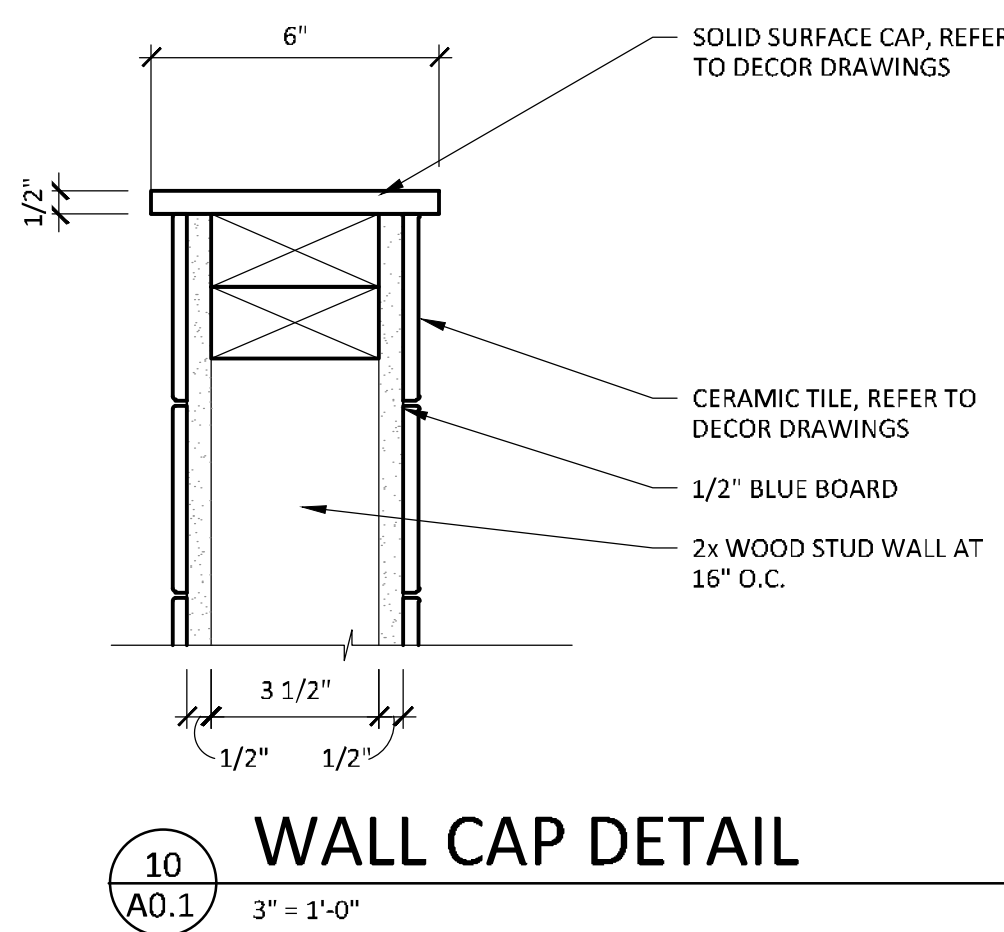
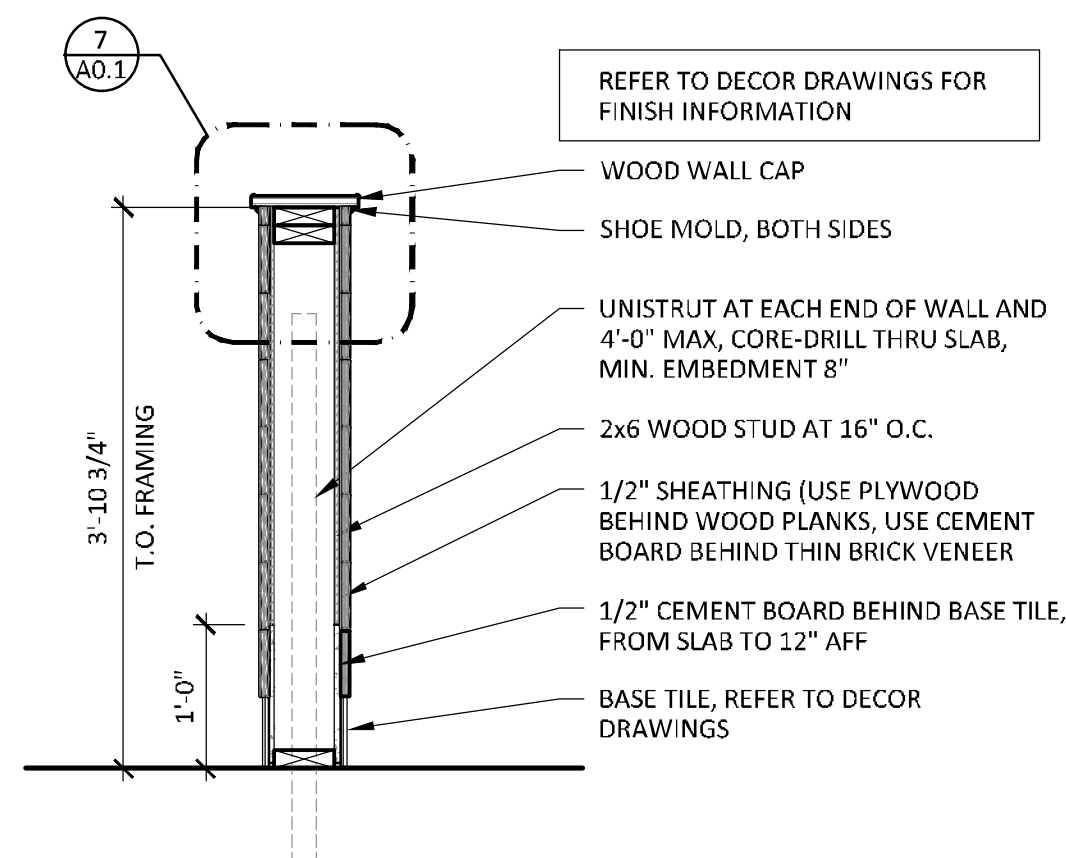
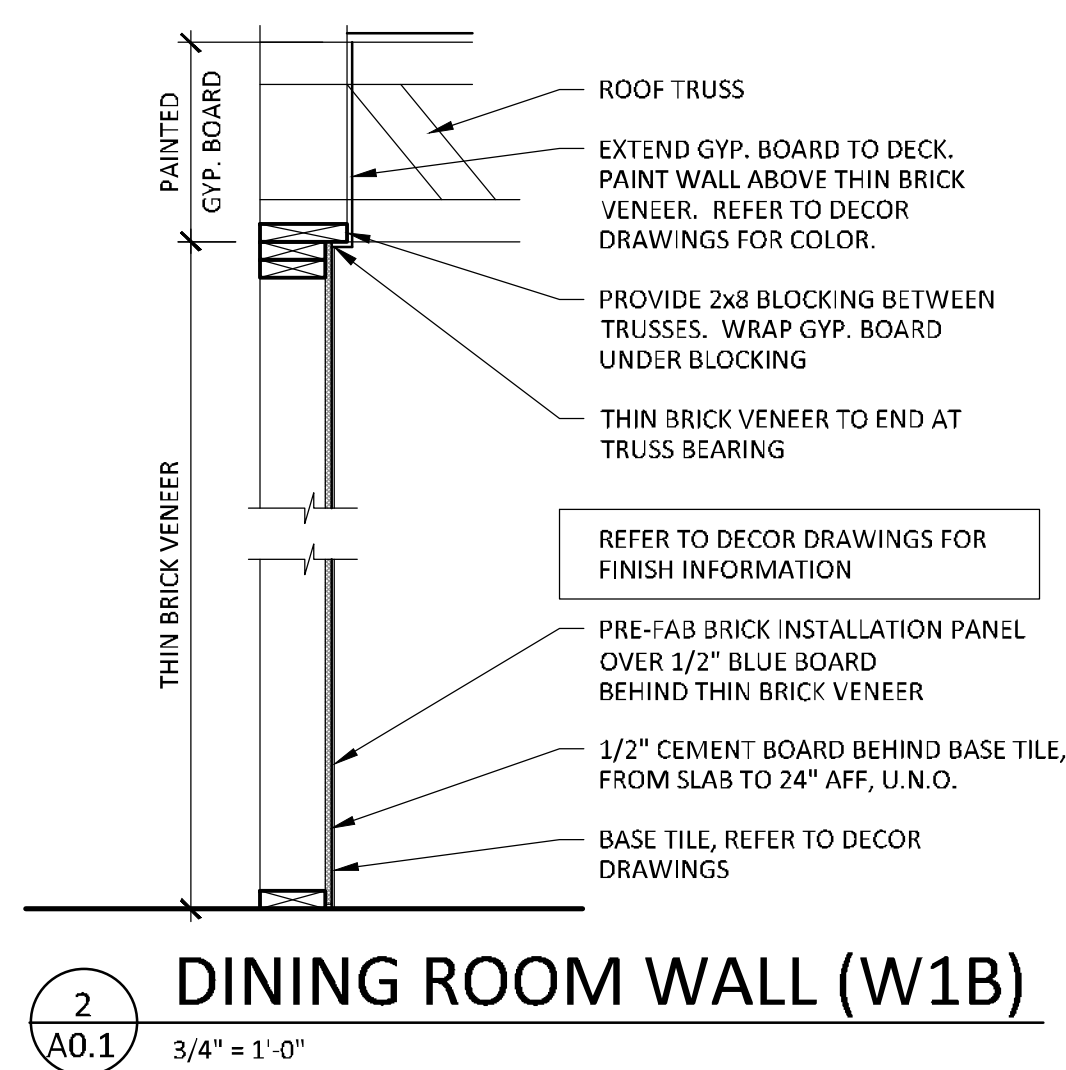
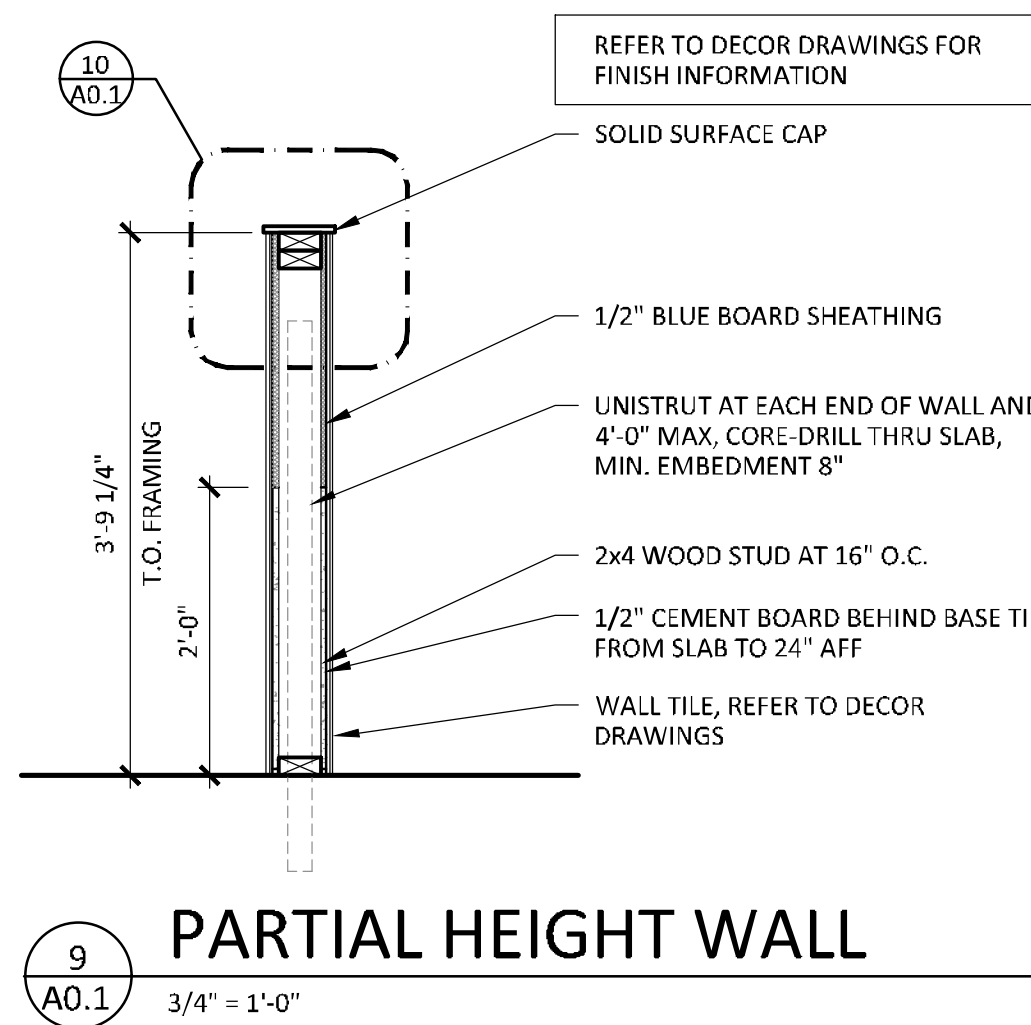
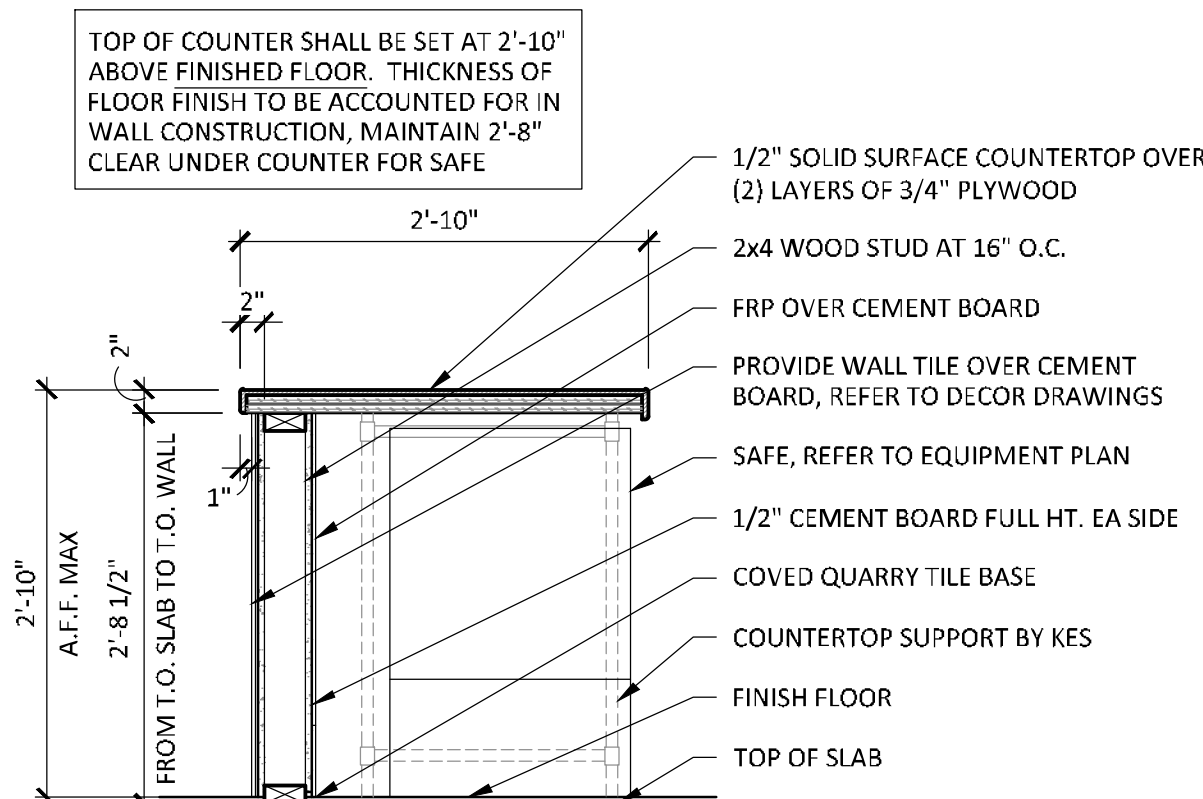
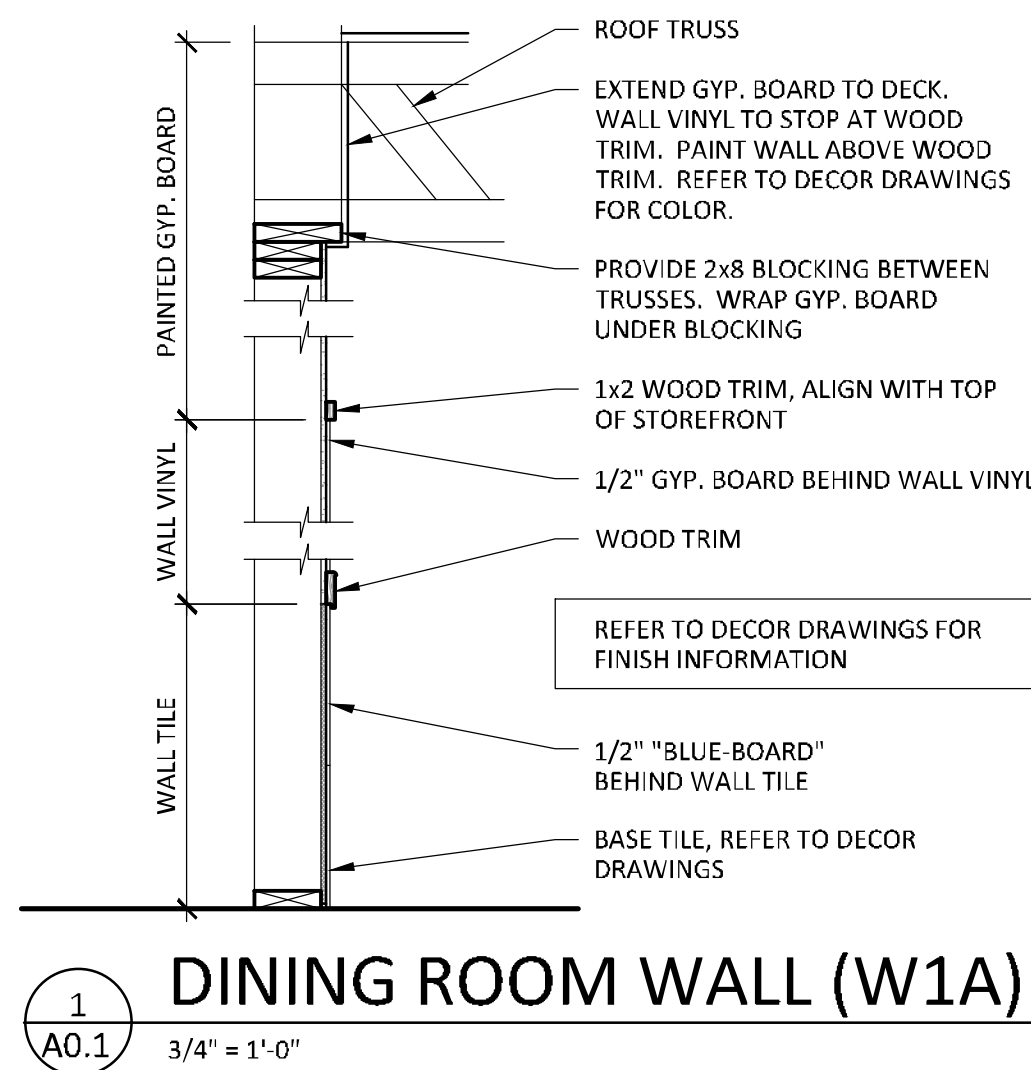

GENERAL CONSTRUCTION NOTES	
A.	VERIFY ALL UNMARKED WALLS WITH ARCHITECT.
B.	GENERAL CONTRACTOR TO PROVIDE ALL WALLS INDICATED ON FLOOR PLAN.
C.	PROVIDE 2x6 WOOD BLOCKING IN PARTITIONS TO SUPPORT ALL CASEWORK, DOOR WALL STOPS, ELECTRICAL AND MECHANICAL DEVICES, AND FIRE EXTINGUISHERS.
D.	ELECTRICAL CONTRACTOR TO COORDINATE LOCATIONS OF MECHANICAL EQUIPMENT AND FIRE PROTECTION PRIOR TO STARTING WORK.
E.	GENERAL CONTRACTOR TO PATCH ALL ROOF PENETRATIONS MADE BY THIS PROJECT WITH OWNER'S ROOFING CONTRACTOR.
F.	GENERAL CONTRACTOR TO PROVIDE ALL ROOF PATCHING AROUND MECHANICAL EQUIPMENT. VERIFY ROOF WARRANTY REQUIREMENTS WITH OWNER.
G.	SEE SECTION A4 FOR WALL SECTIONS AND DETAILS.
H.	SEE DECOR DRAWINGS FOR FINISH SPECIFICATIONS AND PLAN.
I.	SEE SHEET A7.1 FOR REFLECTED CEILING PLAN.
J.	SEE SHEET A8.1 FOR DOOR SCHEDULE.
K.	SEE SHEET A8.2 FOR WINDOW SCHEDULE.
L.	VERIFY ALL OWNER SUPPLIED EQUIPMENT BEFORE ROUGH-INS ARE COMPLETED & GYP. BOARD IS INSTALLED.
M.	ELECTRICAL CONTRACTOR TO COORDINATE LIGHT FIXTURE LOCATIONS WITH MECHANICAL EQUIPMENT PRIOR TO INSTALLATION.
N.	FRAMING CONTRACTOR TO COORDINATE FRAMING AROUND HVAC DUCTS, PIPES, CONDUITS AND OTHER ITEMS LOCATED ABOVE THE CEILING.
O.	THERMAL AND ACOUSTICAL INSULATION IN FLOORS, WALLS AND CEILING TO COMPLY WITH STATE AND LOCAL CODE REQUIREMENTS FOR FLAME SPREAD AND SMOKE DEVELOPMENT RATINGS.
P.	ALL SHEATHING THAT IS TO RECEIVE FULLY ADHERED ROOF MEMBRANE IS TO BE ATTACHED TO METAL FRAMING BY THE USE OF NON-REVERSING SCREWS. NO NAIL FASTENERS ARE PERMITTED.
Q.	PROVIDE TACTILE EXIT SIGNAGE AT EACH DOOR TO AN EGRESS STAIRWAY, AN EXIT PASSAGEWAY AND ALL EXIT DISCHARGE POINTS.
R.	ALL MATERIALS SPECIFIED ARE TO BE INSTALLED IN ACCORDANCE WITH MANUFACTURER'S INSTRUCTIONS AND SPECIFICATIONS. CONTRACTOR IS TO CONSTRUCT THE PROJECT ACCORDING TO THE CONTRACT DOCUMENTS, ANY DEVIATION FROM THE INTENT OF THE CONTRACT DOCUMENTS WITHOUT ARCHITECT OR OWNER APPROVAL ARE AT THE CONTRACTOR'S OWN RISK.
S.	ALL EXTERIOR WALLS ARE 5 1/2" WOOD STUDS U.N.O. REFER TO STRUCTURAL DRAWINGS FOR STUD TYPE AT HOOD.
T.	ALL INTERIOR WALLS ARE 3 1/2" WOOD STUDS U.N.O.
U.	VERIFY LOCATION OF ALL EQUIPMENT AND VERIFY SIZES, WALL OPENINGS, AND SUPPORT REQUIREMENTS WITH MANUFACTURER. PROVIDE REINFORCEMENT AS REQUIRED BY MANUFACTURER.
V.	ALL DOORS TO BE LOCATED 4" FROM ADJACENT WALL OR COUNTER, OR CENTERED IN WALL UNLESS OTHERWISE NOTED.
W.	ALL WALLS TO RECEIVE LAMINATE OR WOOD PLANKS MUST HAVE PLYWOOD BACKING IN LIEU OF GYP. BD. COORDINATE LOCATION WITH DECOR DRAWINGS.
X.	DO NOT INSTALL PLYWOOD ON WALLS TO RECEIVE TILE. REFER TO WALL TYPES FOR SPECIFIC SHEATHING REQUIREMENTS. REFER TO DECOR DRAWINGS FOR LOCATION.
Y.	2x2 FULL HEIGHT STAINLESS STEEL CORNER GUARDS ON ALL OUTSIDE CORNERS IN KITCHEN. PROVIDED AND INSTALLED BY GC.
Z.	THE GENERAL CONTRACTOR IS TO VERIFY SIZE, QUANTITY AND LOCATION OF FIRE EXTINGUISHERS WITH LOCAL FIRE MARSHAL PRIOR TO INSTALLATION. REFER TO LIFE SAFETY PLAN.
AA.	2x BLOCKING TO BE PROVIDED AT ALL SINKS, GRAB BARS, MIRRORS, DISPENSERS, AND HAND DRYERS PER MFR. SPECIFICATIONS.
AB.	DO NOT SCALE OFF PLANS, CALL THE ARCHITECT FOR ADDITIONAL DIMENSIONAL INFORMATION IF REQUIRED.
AC.	WRITTEN DIMENSIONS HAVE PRECEDENT OVER SCALED DIMENSIONS IN ALL CASES. G.C. SHALL VERIFY ALL DIMENSIONS AND EXISTING CONDITIONS AT THE JOB SITE AND NOTIFY THE ARCHITECT OF ANY DISCREPANCIES PRIOR TO STARTING WORK.
AD.	ALL DIVIDER WALL ANGLES ARE 45°, 90° OR 180° U.N.O.
AE.	G.C. IS TO LOCATE THERMOSTATS IN LOCATIONS THAT DO NOT INTERFERE WITH DECOR.
AF.	G.C. IS TO REFER TO INTERIOR ELEVATIONS FOR TYPICAL WALL FINISHES. REFER TO DECOR DRAWINGS.
AG.	REFER TO DECOR DRAWINGS FOR EXTENT OF FINISHES AND FIXTURE WORK.
AH.	PROVIDE 1/2" PLYWOOD ON WALLS TO RECEIVE FRP.
AI.	FOR THIN BRICK INSTALL DETAILS, CONTACT GABE POWERS @ EVOLUTION BRICK. 270.788.3535 PHONE, GABE@EVOLUTIONBRICK.COM.
AJ.	ALL EXPOSED SHEATHING TO BE PAINTED IN DINING ROOM SHALL BE 1/2" GYP. BOARD.



03-12-23

Christopher W. White  
Architect AR #3086  
5801 E. 41st St., Suite 712  
Tulsa, Oklahoma

**White Design Group, P.C.**  
**Restaurant and Interiors Consulting**

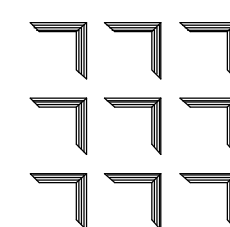

NEW RESTAURANT FOR:  
**ARBY'S - INSPIRE DUAL REG 40 - STD**  
 241 US HIGHWAY 425  
 MONTICELLO, AR 71655

[illegible]

## WALL TYPES

SHEET:

# A0.1



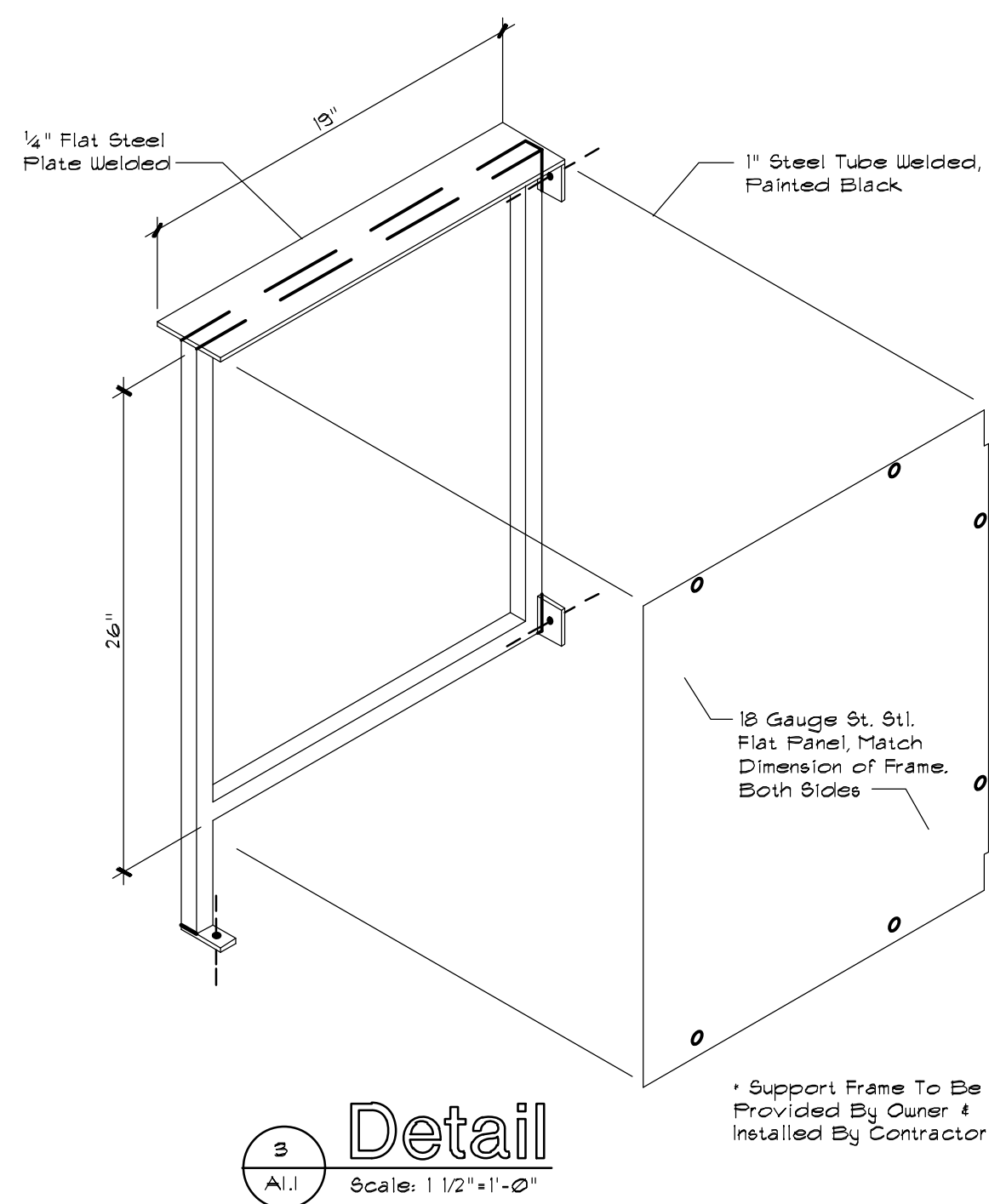









A. DRIVE-THRU WINDOW	J. DRINK SYSTEM	Q. MAX. OCCUPANCY SIGNAGE
B. DRIVE-THRU MUSIC SYSTEM	K. DRINK EQUIPMENT INSTALLATION	R. NOT USED
C. HVAC UNITS	L. INTERIOR MENU BOARD	S. STORE SIGNAGE
D. KITCHEN EQUIPMENT	M. EXTERIOR MENU BOARD	T. LOT LIGHTING
E. SMALLWARES	N. MENU BOARD CANOPY	U. FIRE EXTINGUISHERS
F. NOT USED	O. CANOPIES/ACCENT BAND	
G. REGISTERS	P. DECOR PACKAGE	
H. HOOD SYSTEM	a. DECOR LIGHTING	
I. BULK CO2	b. SEATING	
	c. WALL COVERINGS	
	d. FLOORING	

- |     |   |     |   |
|-----|---|-----|---|
| 1.  | 6" Ø STEEL BOLLARD, CENTER ON FACE OF BUILDING, REFER TO DETAIL 8/ASI.1   | 16. | INSTALL TELEVISION AND MOUNTING BRACKET. PROVIDE IN-WALL BLOCKING. REFER TO ELECTRICAL DRAWINGS FOR RECEPTACLE LOCATION. TV TO CONCEAL RECEPTABLES. COORDINATE FINAL LOCATION WITH DECOR.   |
| 2.  | MOP SINK, REFER TO PLUMBING DRAWINGS. REFER TO 10/A6.3  | 17. | SELF SERVICE DRINK STATION AND CONDIMENT BAR. TOP OF COUNTER TO BE SET AT 34" A.F.F. MAX. REFER TO ELECTRICAL AND PLUMBING DRAWINGS.  |
| 3.  | INTERIOR ROOF DRAIN IN WALL, REFER TO PLUMBING DRAWINGS. PROVIDE ACCESS PANEL.  | 18. | PRODUCTION COUNTER. REFER TO ELECTRICAL DRAWINGS.   |
| 4.  | SERVICE COUNTER. SET AT 34" A.F.F. MAX. REFER TO DETAIL 5/A0.1.   | 19. | HOOD ABOVE, REFER TO MECHANICAL DRAWINGS. ANSUL CABINET TO ALWAYS BE LOCATED TOWARDS THE FRONT OF THE STORE.  |
| 5.  | PARTIAL HEIGHT WALL. REFER TO DECOR DRAWINGS.   | 20. | CANOPY POST, BY CANOPY MANUFACTURER, TYP. OF (3).   |
| 6.  | INSTALL MAXIMUM OCCUPANCY SIGNAGE (WHERE REQUIRED). SIGNAGE SHALL BE INSTALLED AT 60" A.F.F. THE G.C. IS TO VERIFY THE SIZE, QUANTITY AND LOCATION(S) OF SIGNAGE WITH LOCAL FIRE MARSHAL PRIOR TO INSTALLATION. (G.C. TO CONFIRM WITH OWNER THAT THIS ITEM IS TO BE PROVIDED BY OWNER.) | 21. | DO NOT INSTALL BRICK BEHIND COOLER, PROVIDE 1" RIGID INSULATION ON WALL BEHIND COOLER. HOLD COOLER OFF INSULATION 1"  |
| 7.  | PROVIDE TACTILE EXIT SIGN ON SURFACE OF DOOR RE: SHT G0.3   | 22. | PROVIDE STAINLESS STEEL SHEET OVER 1/2" CEMENT BOARD ON METAL STUD FURRING BEHIND HOOD. EXTEND STAINLESS STEEL SHEET FROM CORNER TO CORNER, FROM S.I.B TO T.O. WALL. PROVIDE 1/2" CEMENT BOARD ON METAL STUD FRAMING IN EXTERIOR WALL BEHIND HOOD. REFER TO STRUCTURAL DRAWINGS FOR EXTERIOR METAL STUD FRAMING INFORMATION. REFER TO 8/A4.5 FOR FURRING WALL CONSTRUCTION BEHIND HOOD. REFER TO TABLE 308.4.2 ON THIS SHEET. |
| 8.  | LINE OF PREFABRICATED CANOPY/ACCENT BAND ABOVE.   | 23. | EXTEND BRICK ABOVE WATER TABLE TO PROVIDE FLUSH CONDITIONS FOR ELECTRICAL EQUIPMENT INSTALLATION. REFER TO EXTERIOR ELEVATIONS.   |
| 9.  | STAINLESS STEEL CLOSURE PIECE PROVIDED BY COOLER MANUFACTURER. INSTALLED BY G.C. CAULK TO ADJACENT SURFACE.   | 24. | NOT USED.   |
| 10. | INSTALL OWNER FURNISHED DRIVE-THRU WINDOW, REFER TO EQUIPMENT PLAN AND SCHEDULE.  | 25. | NOT USED.   |
| 11. | ROOF ACCESS LADDER.   |     |   |
| 12. | NOT USED  |     |   |
| 13. | COORDINATE THE LOCATION OF THE SECURING BOLTS FOR THE SAFE WITH THE MANUFACTURER'S REQUIREMENTS.  |     |   |
| 14. | MENU BOARD ABOVE, REFER TO CEILING PLAN.  |     |   |
| 15. | LINE OF SOFFIT ABOVE, REFER TO CEILING PLAN.  |     |   |

TABLE 308.4.2 CLEARANCE REDUCTION METHODS											
TYPE OF PROTECTIVE ASSEMBLY	REDUCED CLEARANCE WITH PROTECTION (inches)										
	HORIZONTAL COMBUSTIBLE ASSEMBLIES LOCATED ABOVE THE HEAT SOURCE				HORIZONTAL COMBUSTIBLE ASSEMBLIES LOCATED BENEATH THE HEAT SOURCE AND ALL VERTICAL COMBUSTIBLE ASSEMBLIES						
	REQUIRED CLEARANCE TO COMBUSTIBLES WITHOUT PROTECTION(INCHES)				REQUIRED CLEARANCE TO COMBUSTIBLES WITHOUT PROTECTION(INCHES)						
	36	18	9	6	36	18	9	6			
GALVANIZED SHEET STEEL, HAVING A MINIMUM THICKNESS OF 0.0236 INCH (NO. 24 GAGE ), SPACED 1 INCH OFF THE COMBUSTIBLE ASSEMBLY	18	9	5	3	12	6	3	2			

	FLOOR PLAN CODED NOTE (SEE SCHEDULE ON THIS SHEET)
	DOOR TAG (SEE SCHEDULE ON SHEET A8.1)
	WINDOW TAG (SEE ELEVATIONS ON SHEET A8.1)
	WALL TYPE TAG (SEE SCHEDULE ON SHEET A0.1)

	WALL/PARTITION
	WALL WITH SOUND BATT
	PARTIAL HEIGHT WALL
	SHEAR WALL



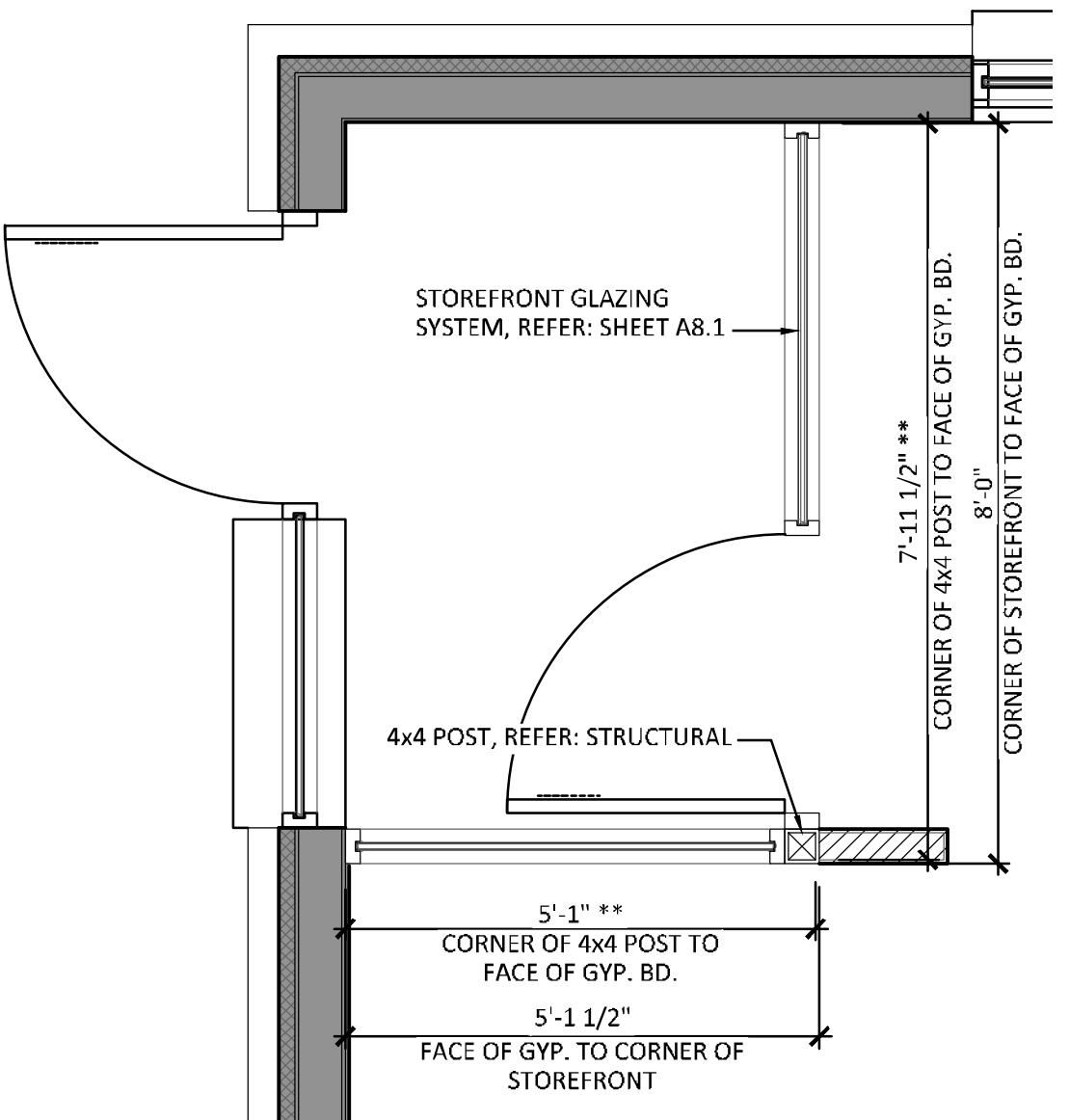

**2**  
A1.2  
North  
1/2" = 1'-0"  
\*\* VERIFY AND COORDINATE POST LOCATION WITH STOREFRONT GLAZING SYSTEM MANUFACTURER. REFER: STRUCTURAL FOR ADDITIONAL INFORMATION

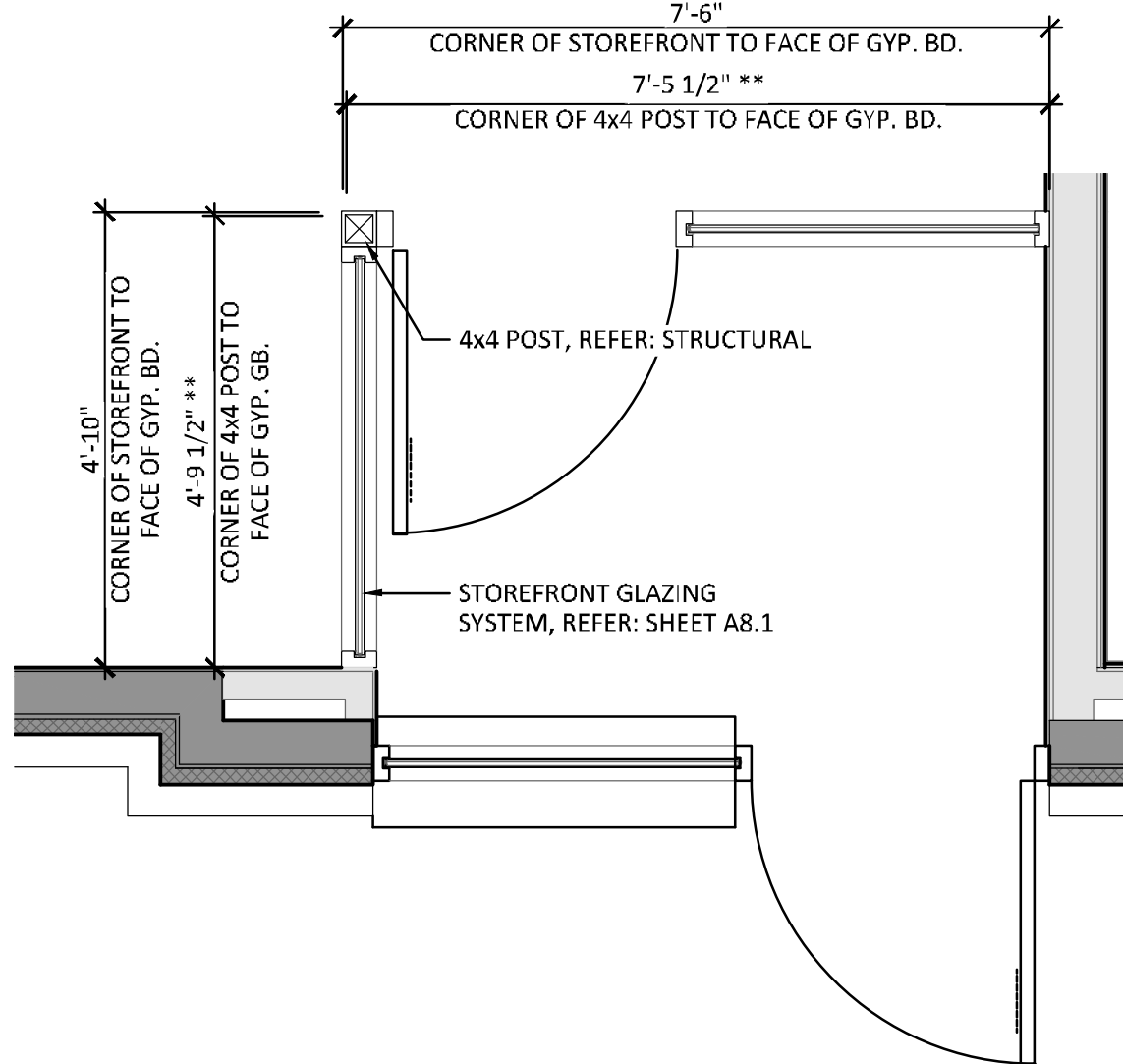

**3**  
A1.2  
North  
1/2" = 1'-0"  
\*\* VERIFY AND COORDINATE POST LOCATION WITH STOREFRONT GLAZING SYSTEM MANUFACTURER. REFER: STRUCTURAL FOR ADDITIONAL INFORMATION

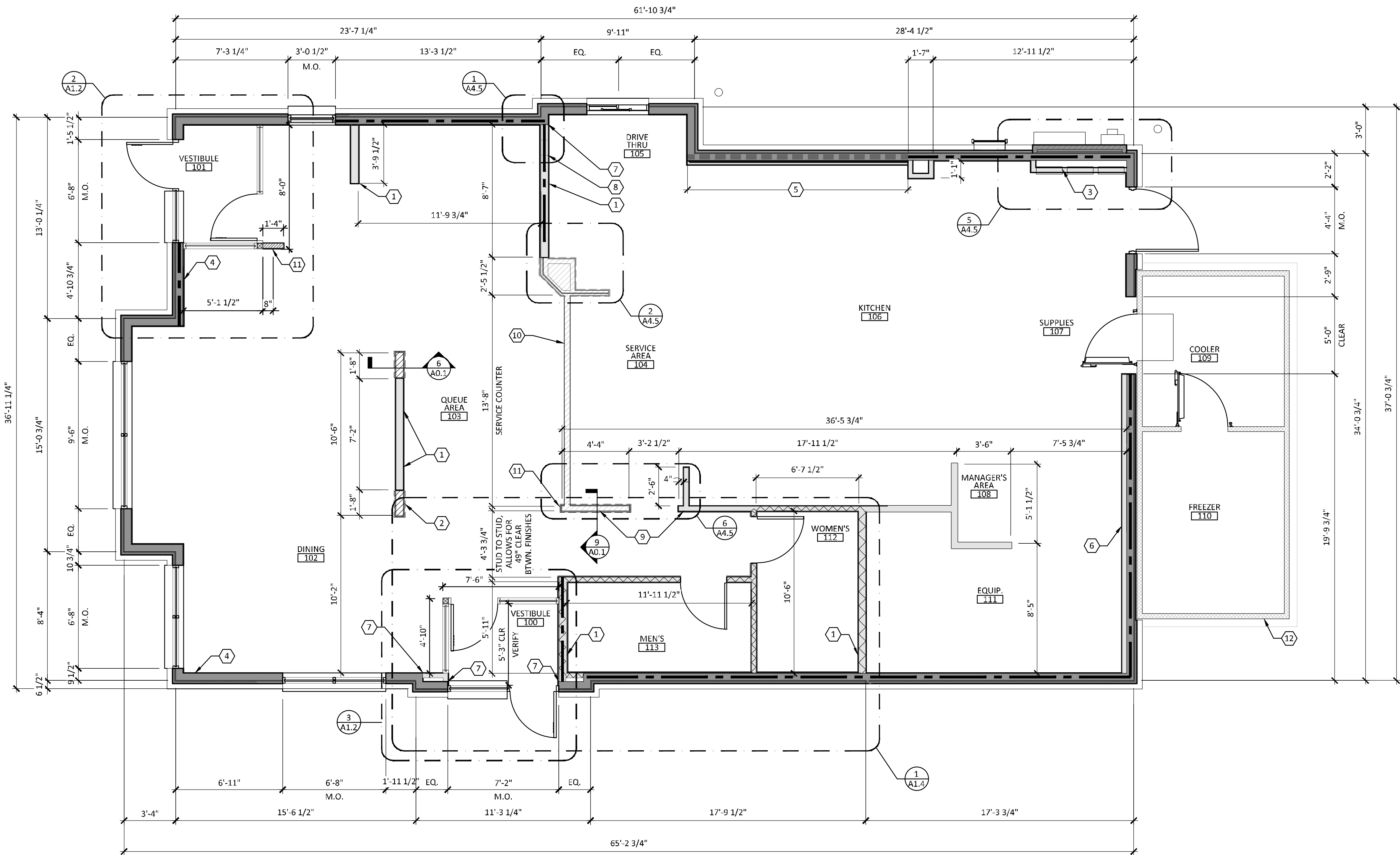

**1**  
A1.2  
North  
1/4" = 1'-0"  
**FRAMING FLOOR PLAN**

SYMBOL LEGEND	
	FLOOR PLAN CODED NOTE (SEE SCHEDULE ON THIS SHEET)
	DOOR TAG (SEE SCHEDULE ON SHEET A8.1)
	WINDOW TAG (SEE ELEVATIONS ON SHEET A8.2)
	WALL TYPE TAG (SEE SCHEDULE ON SHEET A0.1)

WALL LEGEND	
	WALL/PARTITION
	WALL WITH SOUND BATT
	PARTIAL HEIGHT WALL
	SHEAR WALL

CODED NOTES	
1. 2x6 WD. STUD WALL @ 16" O.C.	7. ALIGN INTERIOR WALL WITH CORNER OF EXTERIOR WALL.
2. PARTIAL HEIGHT WALL. INSTALL UNI-STRUT AT EACH END AND 4'-0" O.C. MAX. REFER TO DETAIL 6/A0.1.	8. PROVIDE A 12" x 12" OPENING IN WALL FOR SODA LINES. WRAP OPENING WITH FRP. REFER TO PLUMBING DRAWINGS. REFER TO DETAIL 18/3/A4.5.
3. 2 x 4 FUR OUT WALL AT ELECTRIC PANELS. REFER TO ELECTRICAL DRAWINGS.	9. ALIGN FACES OF WALLS.
4. INSTALL TELEVISION AND MOUNTING BRACKET. PROVIDE IN-WALL BLOCKING. COORDINATE FINAL LOCATION WITH DECOR.	10. PARTIAL HEIGHT WALL LOCATION UNDER SERVICE COUNTER. REFER TO 5/A0.1.
5. PROVIDE STAINLESS STEEL SHEET OVER 1/2" CEMENT BOARD ON METAL STUD FURRING BEHIND HOOD. EXTEND STAINLESS STEEL SHEET FROM CORNER TO CORNER, FROM SLAB TO T.O. WALL. PROVIDE 1/2" CEMENT BOARD ON METAL STUD FRAMING IN EXTERIOR WALL BEHIND HOOD. REFER TO STRUCTURAL DRAWINGS FOR EXTERIOR METAL STUD FRAMING INFORMATION. REFER TO 8/A4.5 FOR FURRING WALL CONSTRUCTION BEHIND HOOD. REFER TO TABLE 308.4.2 ON SHEET A1.1.	11. PARTIAL HEIGHT WALL. INSTALL UNISTRUT AT EACH END AND 4'-0" O.C. MAX. REFER TO DETAIL 9/A0.1.
6. FURR OUT EXTERIOR WALL WITH 2x4 WOOD STUDS FOR WATER PIPING.	

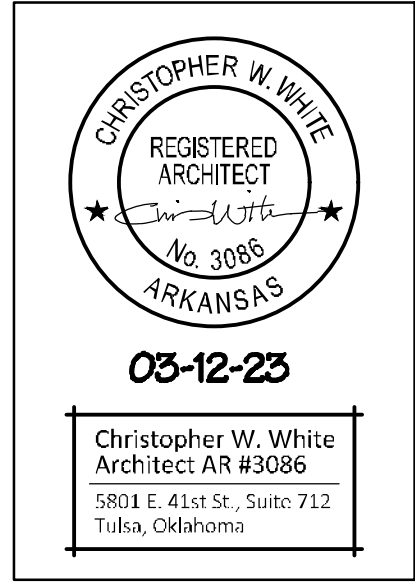

**White Design Group, P.C.**  
Restaurant and Interiors Consulting  
5801 EAST 41ST STREET, SUITE 712, TULSA, OKLAHOMA 74135

**Arby's**

NEW RESTAURANT FOR:  
**ARBY'S - INSPIRE DUAL REG 40 - STD**  
241 US HIGHWAY 425  
MONTICELLO, AR 71655  
FOR  
RB AMERICAN GROUP  
6200 OAK TREE BLVD, INDEPENDENCE, OH 44131

ISSUE	DATE
PRELIMINARY	01-26-2023
PERMIT	03-12-2023
REVISION	

FRAMING  
FLOOR PLAN

SHEET:  
**A1.2**



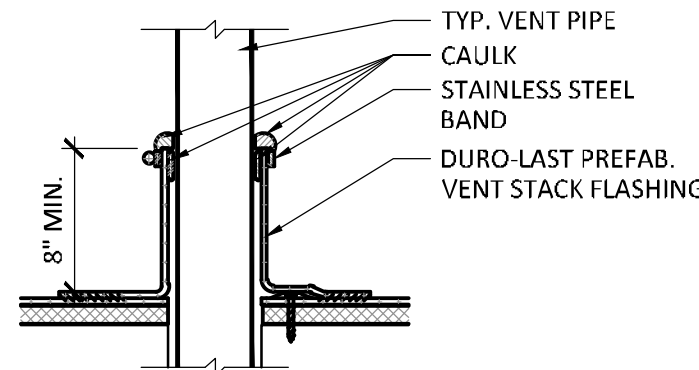

IF A LEAD FLASHING IS PRESENT ON THE PIPE, IT MUST BE REMOVED BEFORE A DURO-LAST STACK FLASHING IS INSTALLED. INSTALL PER MANUF. INSTRUCTIONS.

### 2 TYP. VENT DETAIL

3" = 1'-0"

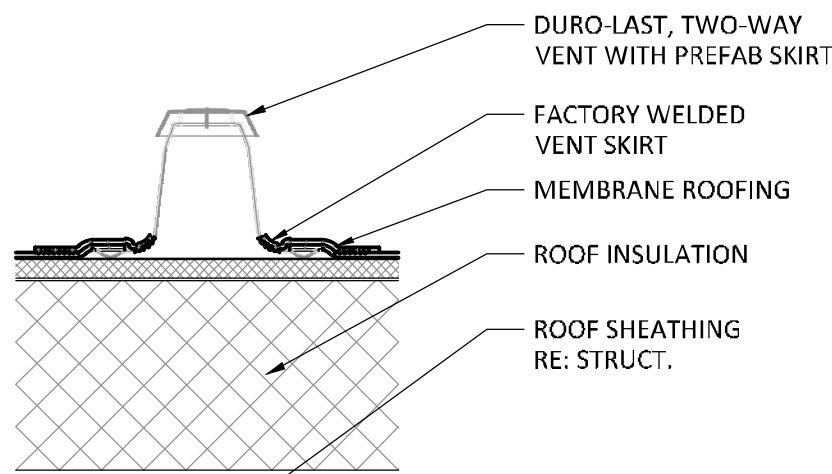

INSTALL ONE VENT FOR EVERY 1,000 SQUARE FEET OF DURO-LAST DECK MEMBRANE. VENTS SHALL BE EVENLY SPACED BETWEEN ROWS OF FASTENING TABS ACROSS THE ROOF. INSTALL PER MANUF. INSTRUCTIONS.

### 3 TWO WAY VENT DETAIL

3" = 1'-0"

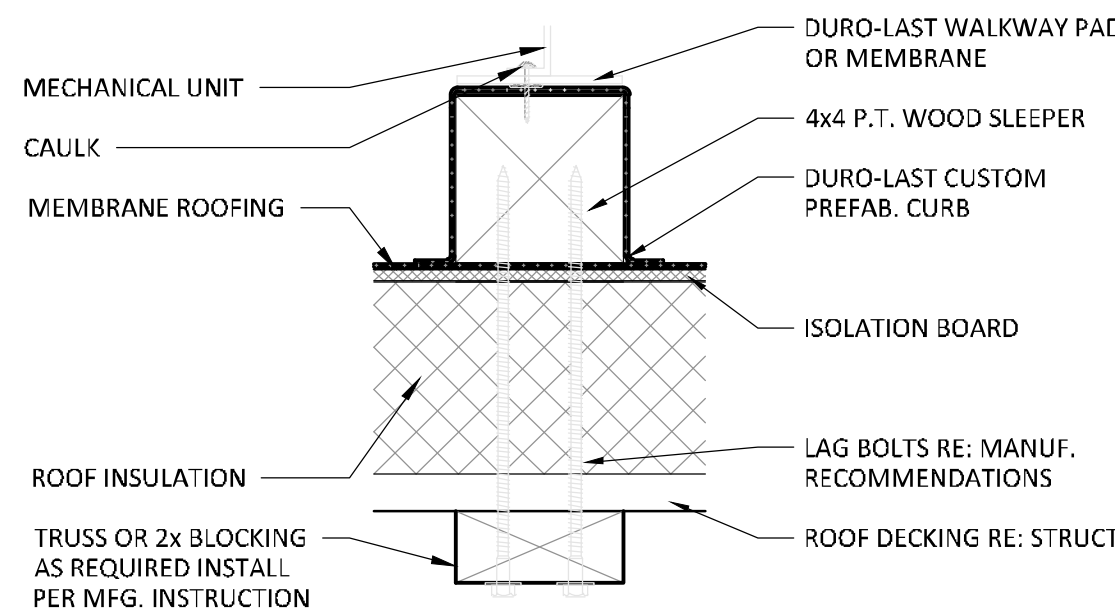

### 4 WOOD SLEEPER DETAIL

3" = 1'-0"

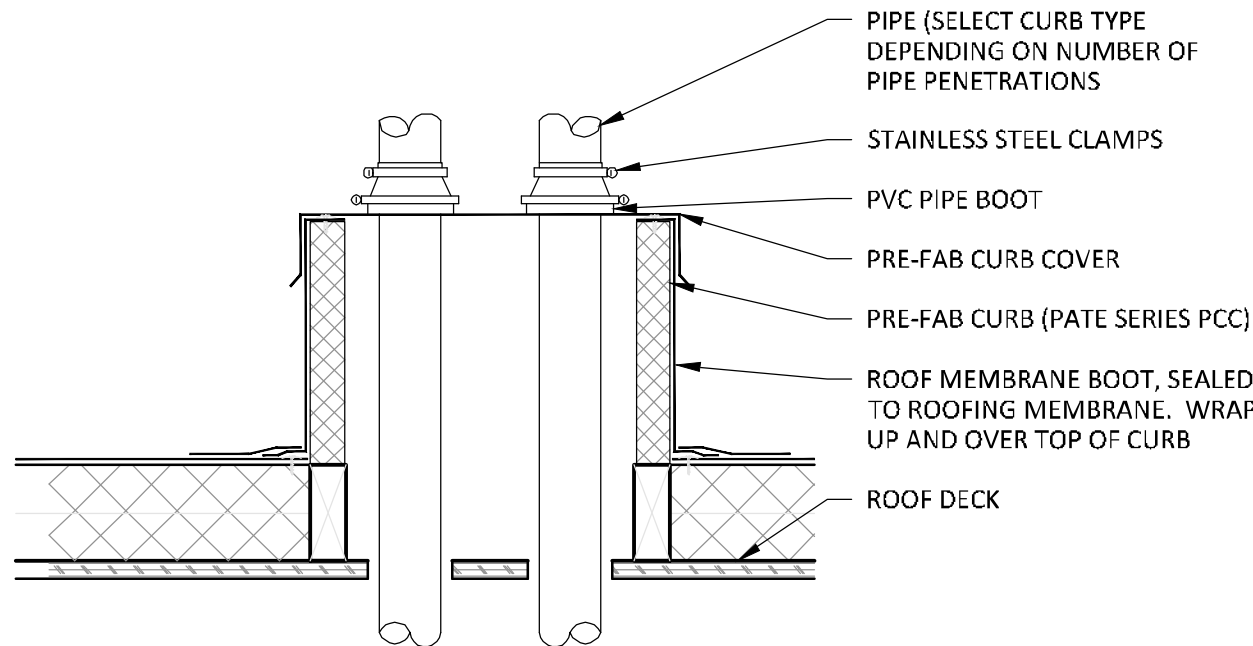

### 5 ROOF PENETRATION DETAIL

1 1/2" = 1'-0"

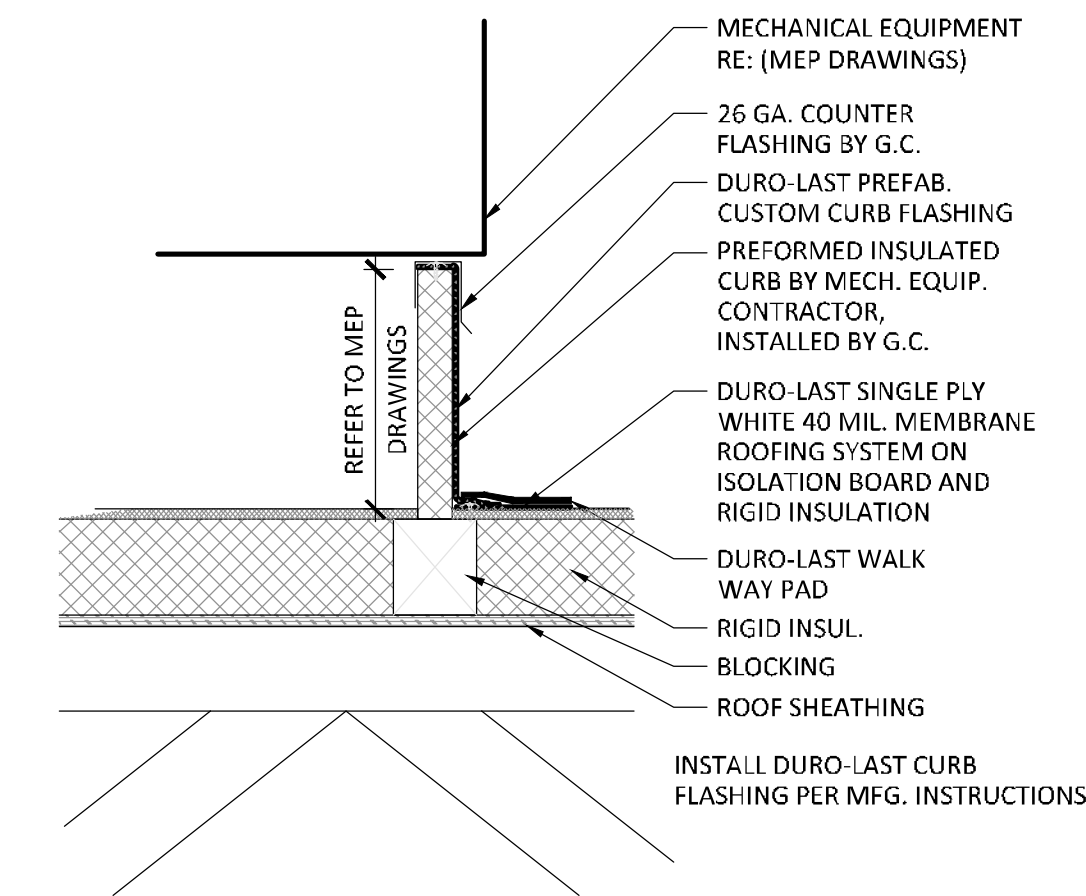

### 6 CURB DETAIL

1 1/2" = 1'-0"



### 1 ROOF PLAN

1/4" = 1'-0"

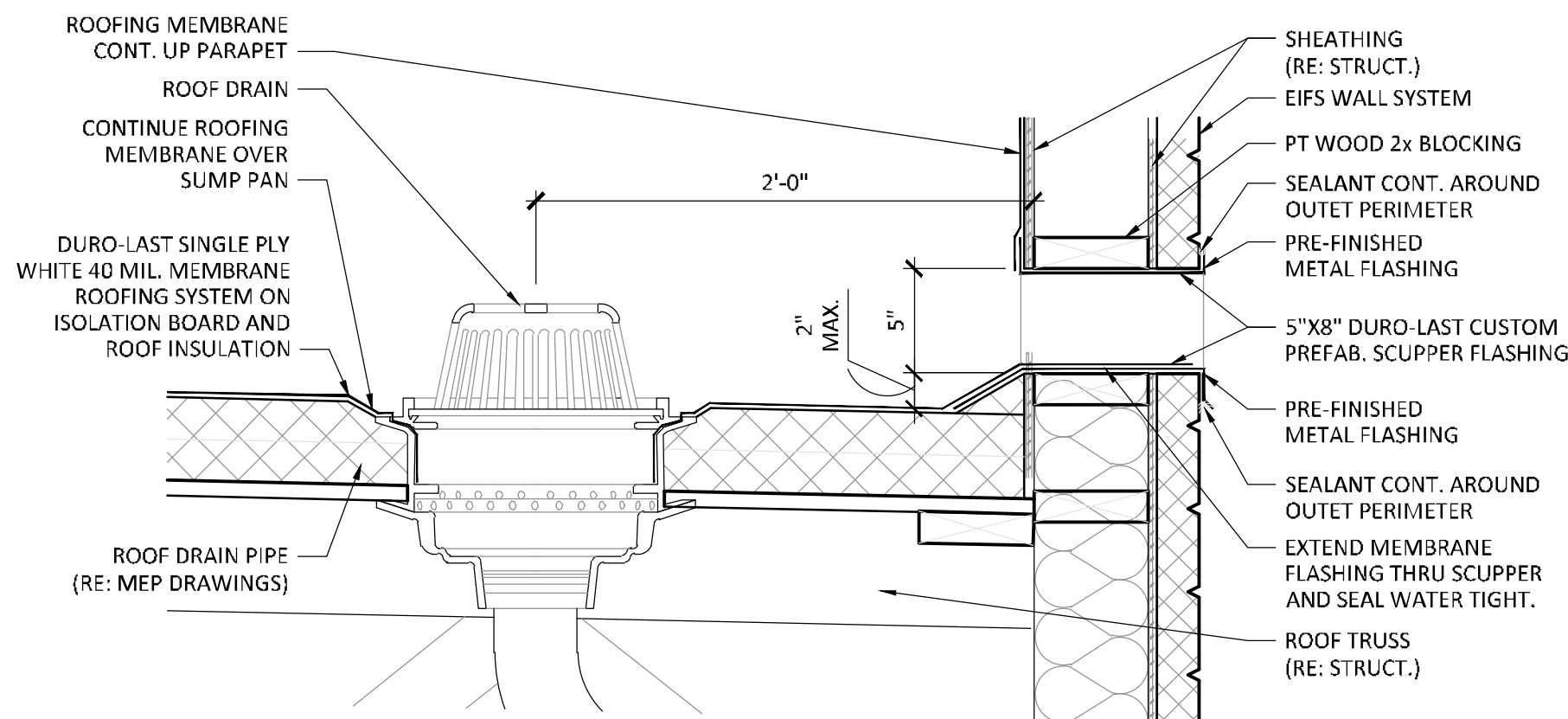
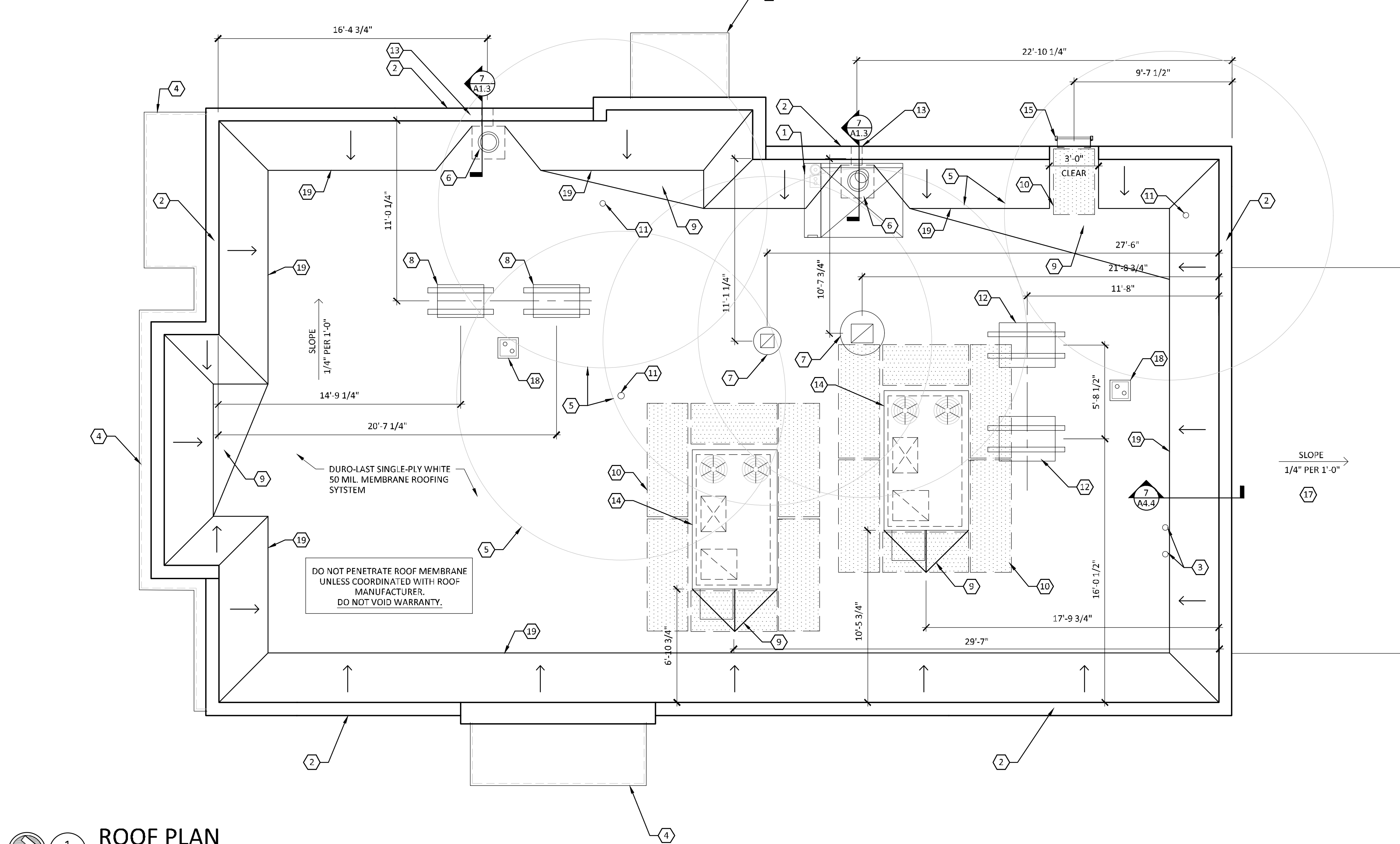

DURO-LAST MEMBRANE MUST EXTEND BEYOND THE INSIDE OF THE CLAMPING RING. BE SURE THE OPENING WHERE WATER PASSES THROUGH THE MEMBRANE IS NOT SMALLER THAN THE OPENING OF THE DRAIN.

### 7 ROOF DRAIN AND SCUPPER DETAIL

1 1/2" = 1'-0"

### GENERAL ROOF NOTES

- ROOF TO BE: DURO-LAST, SINGLE-PLY, WHITE 50 MIL. ROOF MEMBRANE. INSTALL PER MANUFACTURER'S SPECIFICATIONS. 20 YEAR WARRANTY, NO DOLLAR LIMIT. PROVIDE ROOF VENTS AS REQUIRED. WRAP MEMBRANE UP AND OVER PARAPET WALL, TERMINATE BEHIND PRE-FINISHED METAL COPING. REFER TO WALL SECTIONS.
- R-30 MINIMUM REQUIRED FOR ROOF INSULATION COMPLETELY ABOVE DECK.
- ROOF STRUCTURE CONSIST OF WOOD TRUSSES @ 32" O.C. WITH A 3/4" PLYWOOD DECK. REFER TO STRUCTURAL DRAWINGS.
- ALL PARAPETS SHALL BE AT LEAST 42" TALL.
- DIMENSIONS LOCATING ROOFTOP EQUIPMENT MUST BE HELD TO MAINTAIN MECHANICAL SERVICE REQUIREMENTS. VERIFY WITH MECHANICAL CONTRACTOR AND INSPECTOR PRIOR TO INSTALLATION TO ENSURE LOCAL MUNICIPALITY REQUIREMENTS ARE MET.
- CONNECT ROOF DRAINS TO INTERIOR LEADER IN THE TRUSS SPACE ABOVE CEILING. LEADER TO CONNECT DIRECTLY TO UNDERGROUND STORM WATER SYSTEM.
- ACCENT BAND AND CANOPIES ARE SHOWN FOR DESIGN INTENT AND ARE FOR REFERENCE ONLY. REFER TO ACCENT BAND/CANOPY SHOP DRAWINGS FOR EXACT SIZE AND LOCATION. PROVIDE BLOCKING AS REQUIRED FOR FASTENING ACCENT BAND AND CANOPIES TO EXISTING WALL.
- GC IS RESPONSIBLE FOR MAINTAINING ROOF WARRANTY DURING CONSTRUCTION. COORDINATE INSTALLATION WITH MANUFACTURER.
- DO NOT PENETRATE ROOF MEMBRANE UNLESS COORDINATED WITH ROOF MANUFACTURER. DO NOT VOID WARRANTY.
- ROUTE TV CABLING THROUGH PREFABRICATED ROOF CURB FOR PIPING PENETRATIONS.
- BASIS OF DESIGN FOR ROOF LADDER IS O'KEEFE'S 502 ACCESS LADDER, ALUMINUM. TUBULAR RAIL LOW PARAPET W/ ROOF OVER RAIL EXTENSIONS.

### CODED NOTES

- LINE OF HOOD BELOW.
- PREFINISHED METAL COPING, OVERLAP SEAMS 1 1/2" MIN. AT ALL JOINTS. REFER TO ELEVATION FOR COLOR.
- VENTS FOR WATER HEATERS THRU ROOF, REFER TO PLUMBING DRAWINGS.
- LINE OF PREFABRICATED CANOPY/ACCENT BAND BELOW.
- 10'-0" FRESH AIR CLEARANCE, REFER TO MECHANICAL DRAWINGS.
- ROOF DRAIN AND OVERFLOW SCUPPER. REFER TO DETAIL 7/A1.3.
- EXHAUST FAN, REFER TO MECHANICAL DRAWINGS. ENSURE TO LOCATE AT LEAST 10'-0" FROM ANY FRESH AIR INTAKE.
- REMOTE ICE MACHINE CONDENSING UNIT, REFER TO ELECTRICAL DRAWINGS. INSTALL ON 4x4 PT WOOD SLEEPER, TYP. REFER TO DETAIL 4/A1.3.
- DRAINAGE CRICKET, TYP.
- DURO-LAST WORK MATS
- VENT THRU ROOF, REFER TO PLUMBING DRAWINGS. ENSURE TO LOCATE AT LEAST 10'-0" FROM ANY FRESH AIR INTAKE.
- REMOTE CONDENSER FOR COOLER/FREEZER. REFER TO ELECTRICAL DRAWINGS. INSTALL ON 4x4 PT WOOD SLEEPER, TYP. REFER TO DETAIL 4/A1.3. REFER TO PLUMBING DRAWINGS FOR REF. LINE ROUTING INFORMATION.
- SCUPPER THRU WALL.
- ROOF TOP UNIT ON PRE-MANUFACTURED ROOF CURB, REFER TO MECHANICAL DRAWINGS. REFER TO DETAIL 6/A1.3.
- ROOF ACCESS LADDER.
- LINE OF DRIVE THRU CANOPY BELOW. CENTER ON DRIVE THRU WINDOW.
- ROOF KIT BY COOLER/FREEZER MFR.
- ROOF CURB FOR PIPING PENETRATIONS. REFER TO 5/A1.3.



03-12-23

Christopher W. White  
Architect AR #3086  
5801 E. 41st St., Suite 712  
Tulsa, Oklahoma

**White Design Group, P.C.**  
Restaurant and Interiors Consulting  
5801 EAST 41ST STREET, SUITE 712, TULSA, OKLAHOMA 74135



NEW RESTAURANT FOR:  
**ARBY'S - INSPIRE DUAL REG 40 - STD**  
241 US HIGHWAY 425  
MONTICELLO, AR 71655  
FOR  
RB AMERICAN GROUP  
6200 OAK TREE BLVD, INDEPENDENCE, OH 44131

ISSUE	DATE
PRELIMINARY	01-26-2023
PERMIT	03-12-2023
REVISION	

ROOF PLAN

SHEET:

A1.3



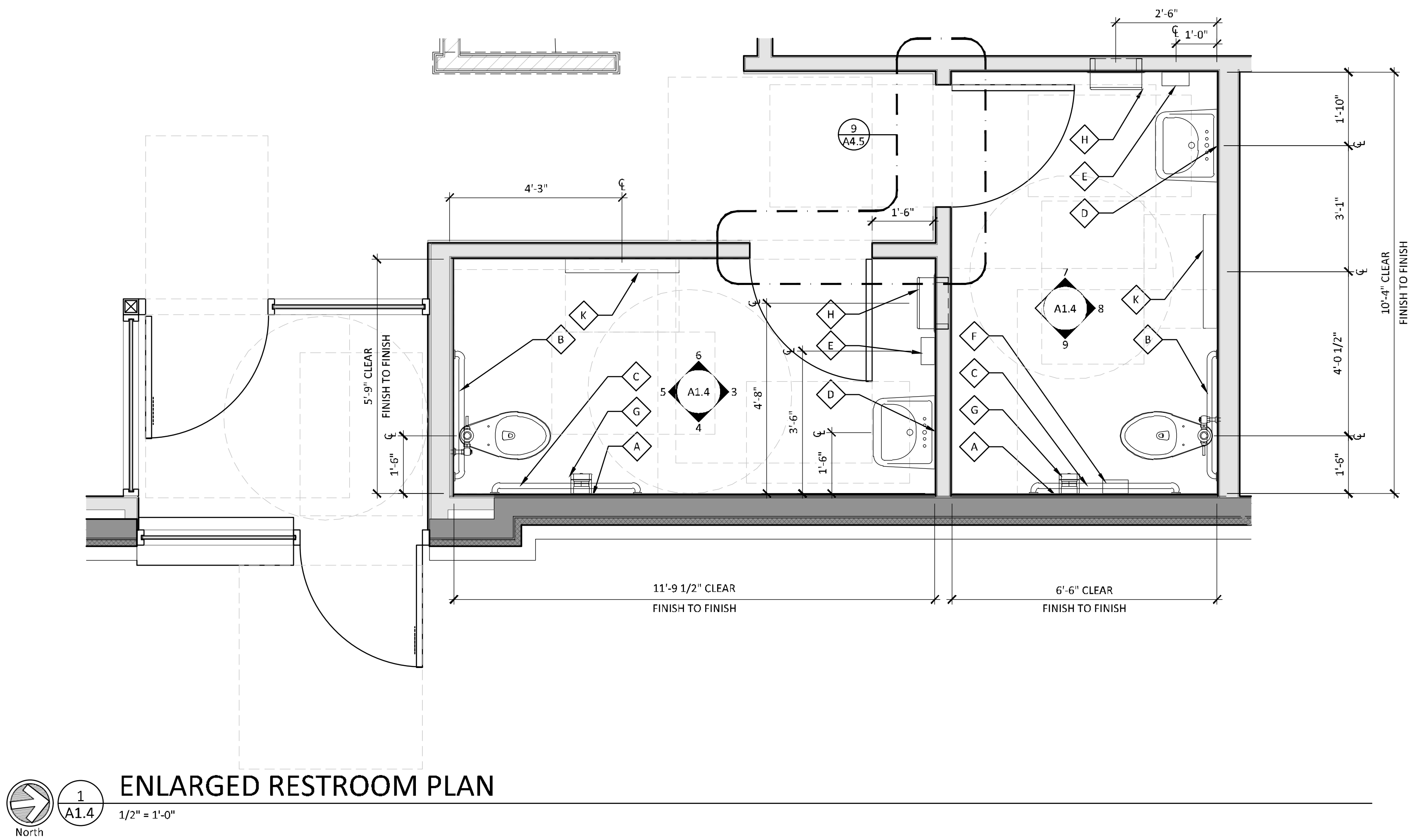

ENLARGED RESTROOM PLAN

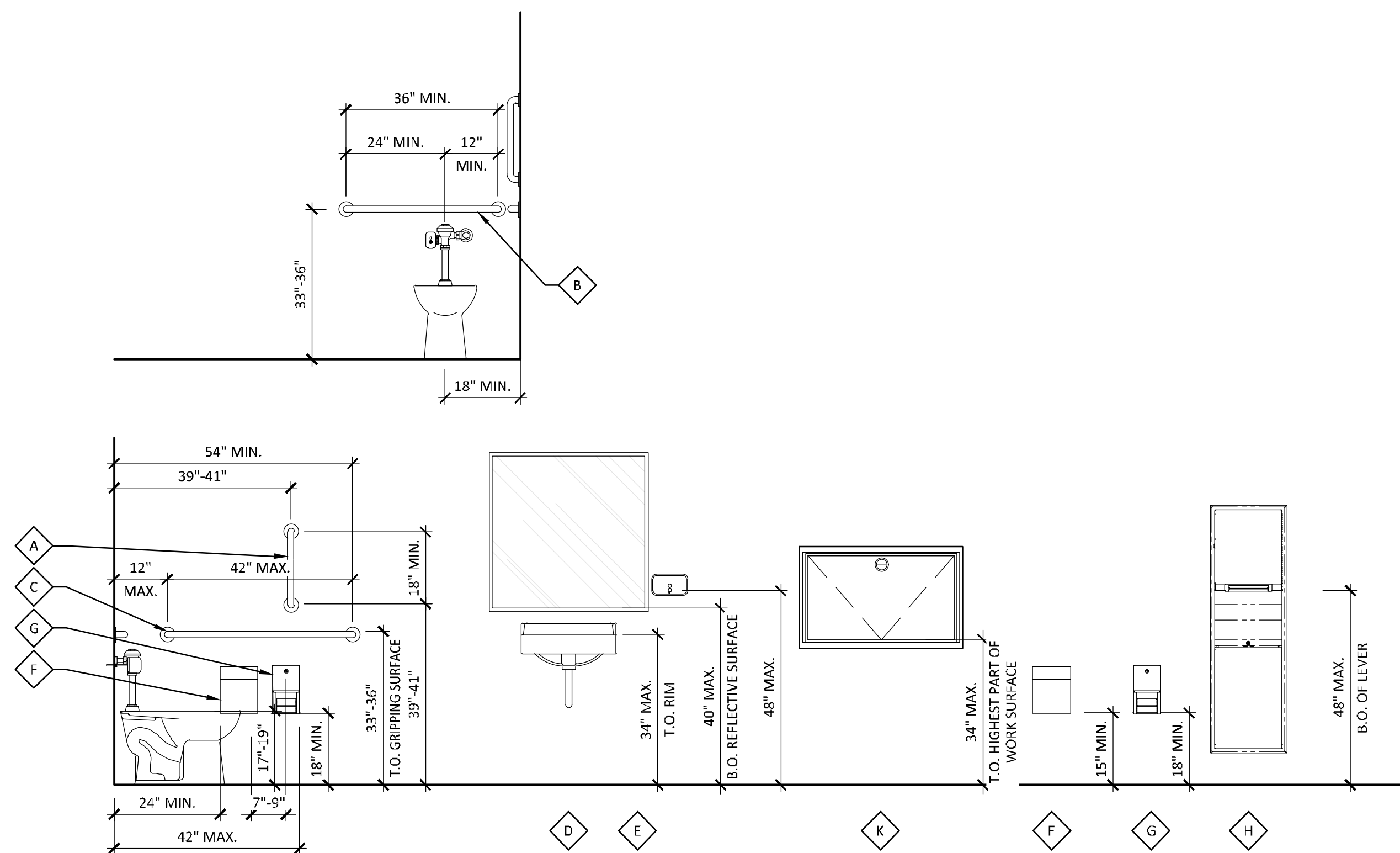

TYPICAL RESTROOM ACCESSORIES MOUNTING HEIGHTS

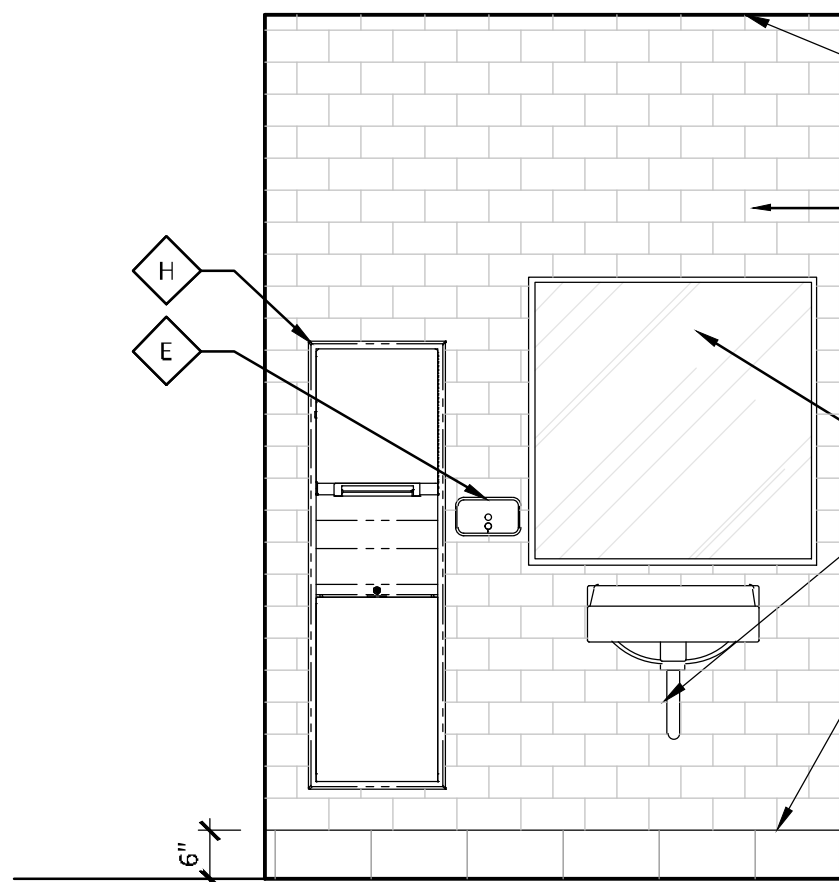

RESTROOM ELEVATION

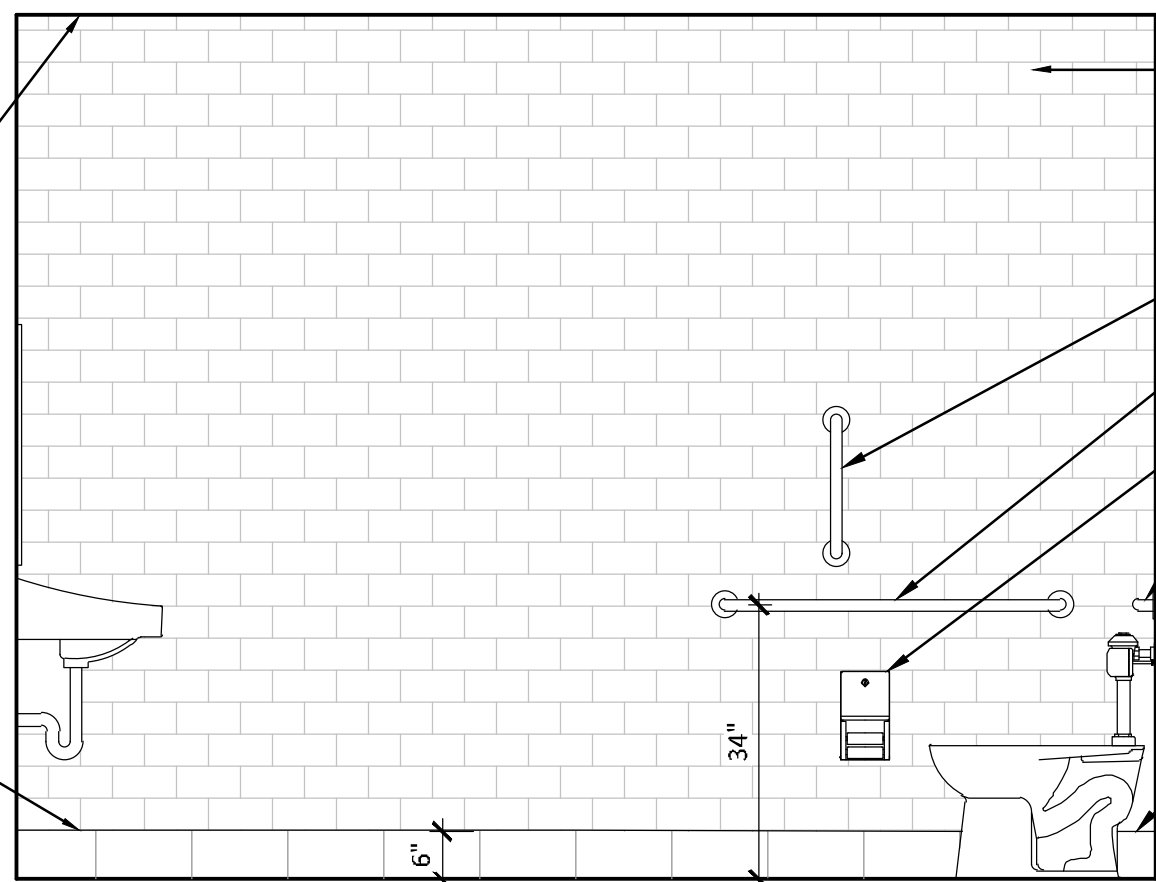

RESTROOM ELEVATION

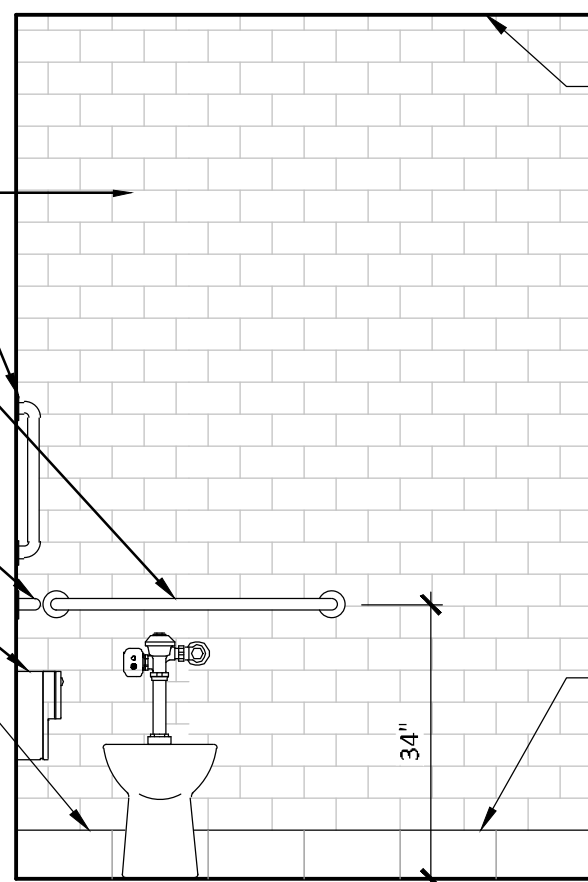

RESTROOM ELEVATION

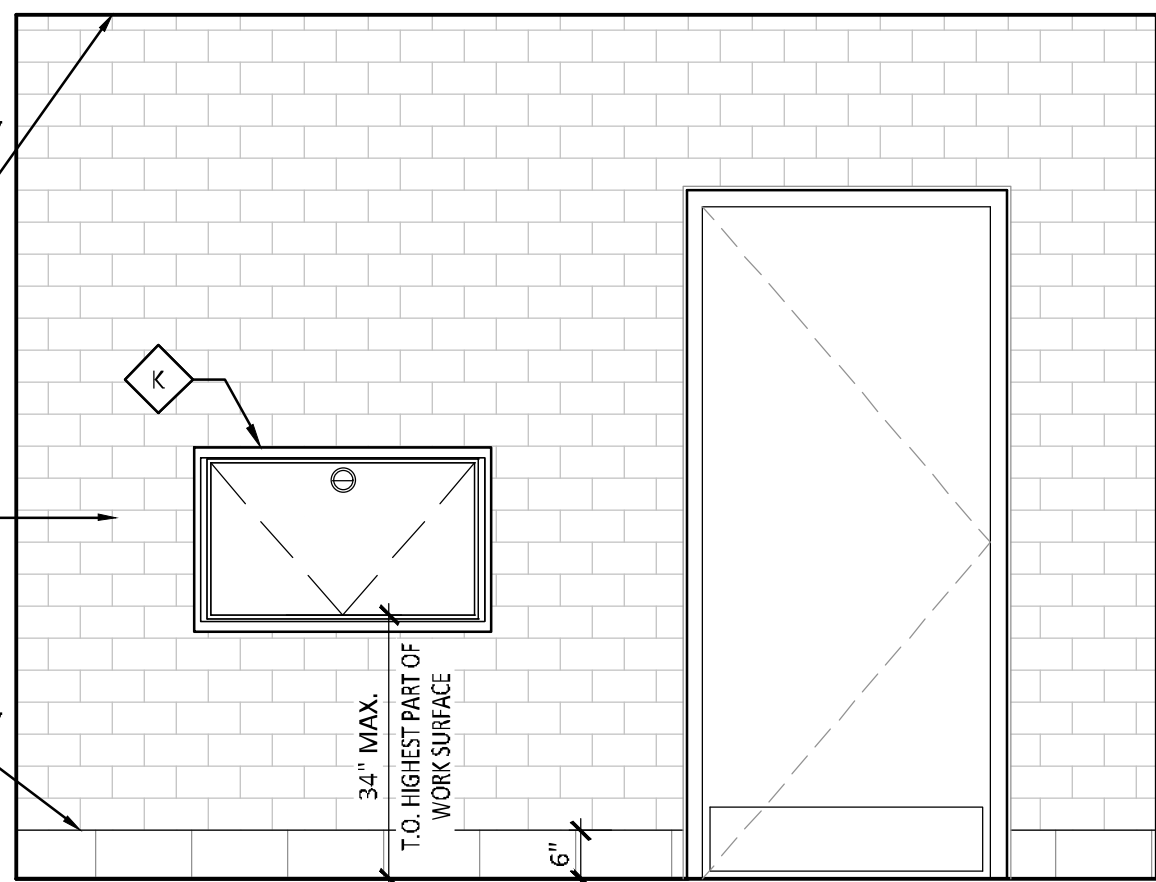

RESTROOM ELEVATION

RESTROOM ACCESSORIES		
	DESCRIPTION/MANUFACTURER	NOTES
A	VERTICAL GRAB BAR - 18" BOBRICK B-550	REFER TO 2/A1.4 FOR MOUNTING HEIGHTS. REFER TO ACCESSIBILITY GUIDELINES FOR TYPICAL INSTALLATION.
B	GRAB BAR - 36" BOBRICK B-550	
C	GRAB BAR - 42" BOBRICK B-550	
D	MIRROR - 36"W x 36"H WITH TEMPERED GLASS	
E	SOAP DISPENSER - BY OWNER	
F	SANITARY NAPKIN RECEPTACLE - SURFACE MOUNTED BOBRICK B-270 (IN WOMEN'S ONLY)	
G	TOILET PAPER DISPENSER - SURFACE MOUNTED BOBRICK B-2888	
H	PAPER TOWEL DISPENSER - RECESSED BOBRICK B-3961 "CLASSIC SERIES" (PROVIDED BY OWNER)	
J	PARTITION WALL - REFER TO DECOR DRAWINGS	
K	DIAPER CHANGING STATION RUBBERMAID - KB110-SSRE (BY OWNER)	

RESTROOM PLAN NOTES		
A.	CONTRACTOR TO PROVIDE BLOCKING FOR ACCESSORY MOUNTING AS REQUIRED.	
B.	ALL PIPES UNDER LAVATORY SHALL BE INSULATED, REFER TO PLUMBING DRAWINGS.	
C.	ALL TOILET ACCESSORY FINISHES TO BE SATIN STAINLESS STEEL.	
D.	RESTROOM DESIGN TO MEET IBC AND COMPLY WITH ICC/ANSI 117.1 AND ADAAG 2010 AND ACCESSIBILITY CODE.	
E.	PAPER TOWEL DISPENSER TO PROJECT LESS THAN 4" INTO ROOM IF THE UNIT IS LOCATED IN THE CIRCULATION PATH.	
F.	G.C. TO VERIFY ROUGH LAYOUT OF RESTROOM WALLS AND FIXTURES PRIOR TO INSTALLING ANY WALL AND FLOOR FINISHES TO INSURE ADHERENCE TO ALL DIMENSIONS. ANY CHANGES ON SITE AS THE USE OF DIFFERENT ACCESSORIES THAN THE ONES SPECIFIED SHOULD BE DONE IN COORDINATION WITH ALL APPLICABLE ACCESSIBILITY CODES. ANY DEVIATIONS THAT DO NOT COMPLY TO THE APPLICABLE ACCESSIBILITY CODES WILL BE CORRECTED BY THE G.C. WITH NO ADDITIONAL COMPENSATION.	
G.	DIMENSIONS ON THIS SHEET ARE TO THE FACE OF FINISH.	



**White Design Group, P.C.**  
Restaurant and Interiors Consulting  
5801 EAST 41ST STREET, SUITE 712, TULSA, OKLAHOMA 74135

**Arby's**

NEW RESTAURANT FOR:  
**ARBY'S - INSPIRE DUAL REG 40 - STD**  
241 US HIGHWAY 425  
MONTICELLO, AR 71655  
FOR  
RB AMERICAN GROUP  
6200 OAK TREE BLVD, INDEPENDENCE, OH 44131

ISSUE	DATE
PRELIMINARY	01-26-2023
PERMIT	03-12-2023
REVISION	

ENLARGED RESTROOM PLAN AND ELEVATIONS - SINGLE OCCUPANT

SHEET:  
**A1.4**



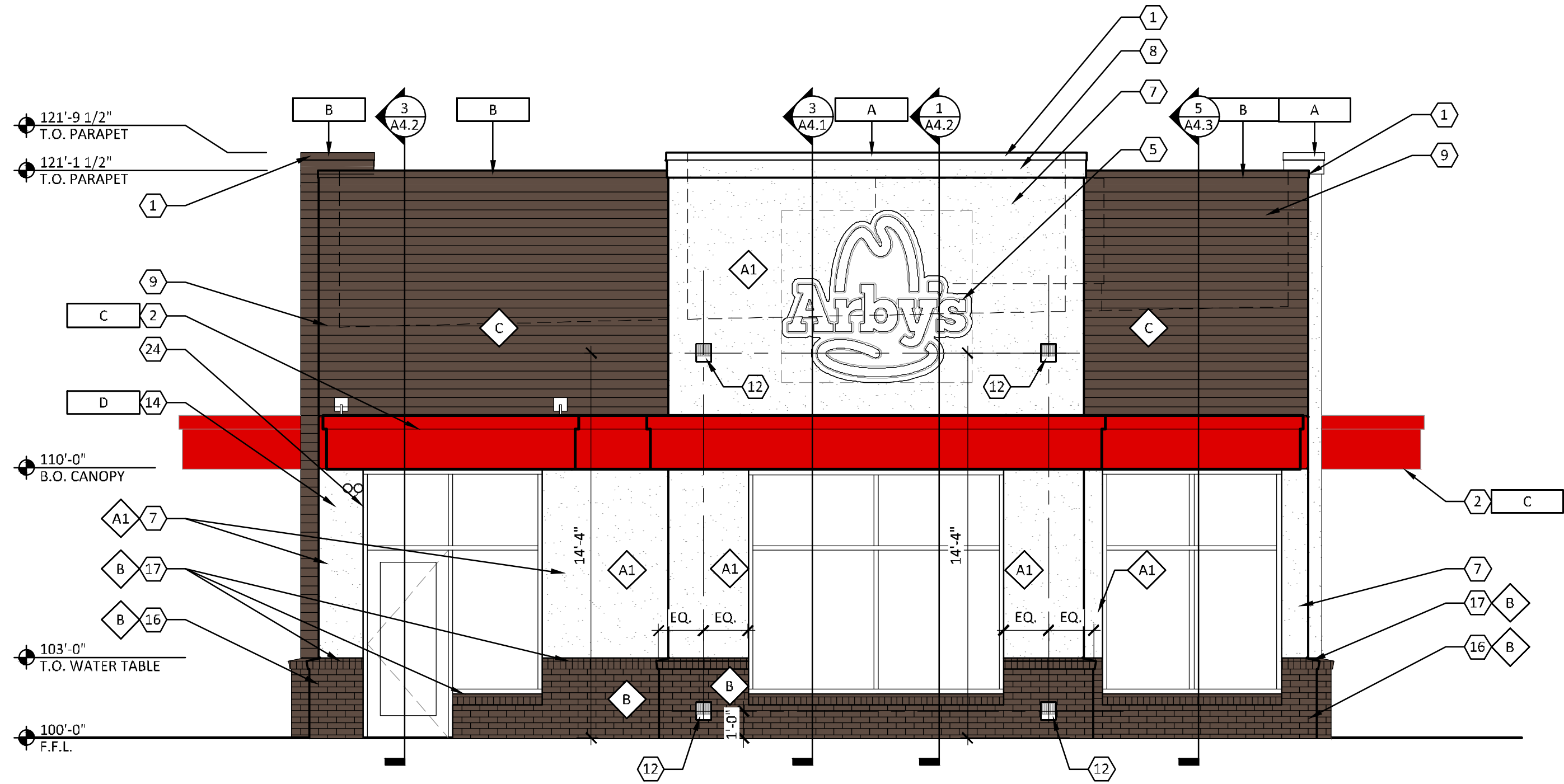

1 SOUTH ELEVATION  
1/4" = 1'-0"

## CODED NOTES

(ALL CODED NOTES MAY NOT BE USED)

- PRE-FINISHED METAL COPING.
- PRE-FABRICATED METAL CANOPY/ACCENT BAND.
- CENTER DRIVE THRU CANOPY ON DRIVE THRU WINDOW.
- NOT USED.
- ARBY'S SIGNAGE, MOUNT ON CANOPY/ACCENT BAND. REFER TO SIGNAGE VENDOR DRAWINGS.
- PAINT DOOR AND FRAME.
- NEW EIFS WALL SYSTEM.
- EIFS CORNICE.
- EIFS WALL SYSTEM WITH 4" O.C. V-GROOVE REVEALS.
- PAINTED ACCENT BAND, ALIGN WITH METAL ACCENT BAND.
- DRIVE THRU WINDOW.
- WALL MOUNTED LIGHT FIXTURE.
- PAINT BOLLARD.
- PRE-FABRICATED METAL POST FOR CANOPY.
- ROOF LADDER, MOUNT DIRECTLY TO SHEATHING. PAINT "K"
- BRICK VENEER.
- BRICK ROWLOCK SILL. USE SOLID BRICK @ OUTSIDE CORNERS & JAMBS. REFER TO DETAIL 3/A2.1.
- WALL MOUNTED LIGHT FIXTURE W/EMERGENCY BATTERY BACKUP.
- ELECTRICAL EQUIPMENT.
- GAS METER.
- GREASE OUTLET.
- Co2 HOOKUP.
- COOLER/FREEZER. PRE-FINISHED TO MATCH PAINT "K".
- ALUMINUM STOREFRONT.
- PRE-FABRICATED SCUPPER. MATCH COLOR TO ADJACENT WALL COLOR. REFER TO DETAIL 7/A1.3.
- CONTINUE BRICK VENEER BEHIND ELECTRIC EQUIPMENT. COORDINATE SIZE WITH ELECTRICIAN. DO NOT INSTALL ROWLOCK BEHIND ELECTRICAL EQUIPMENT.

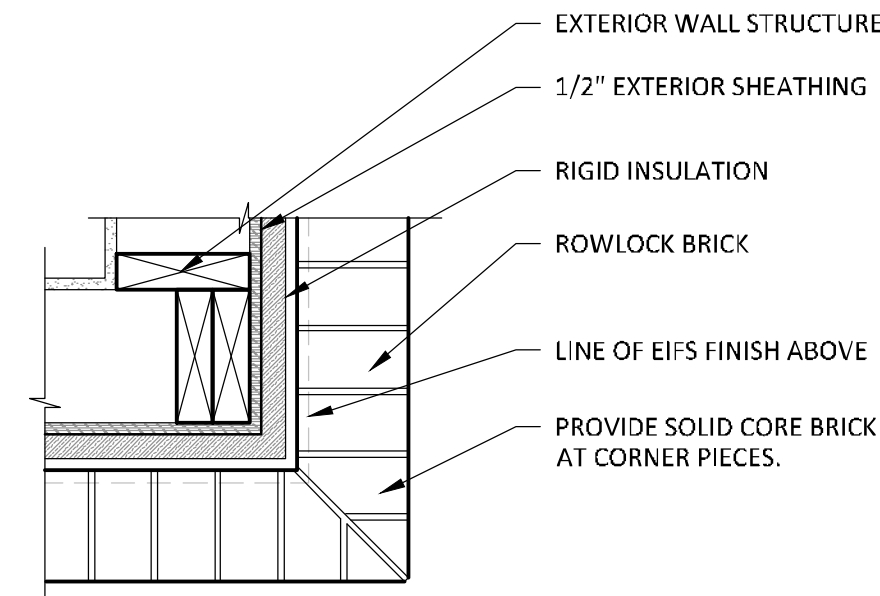

3 DETAIL @ BRICK CORNER  
1 1/2" = 1'-0"

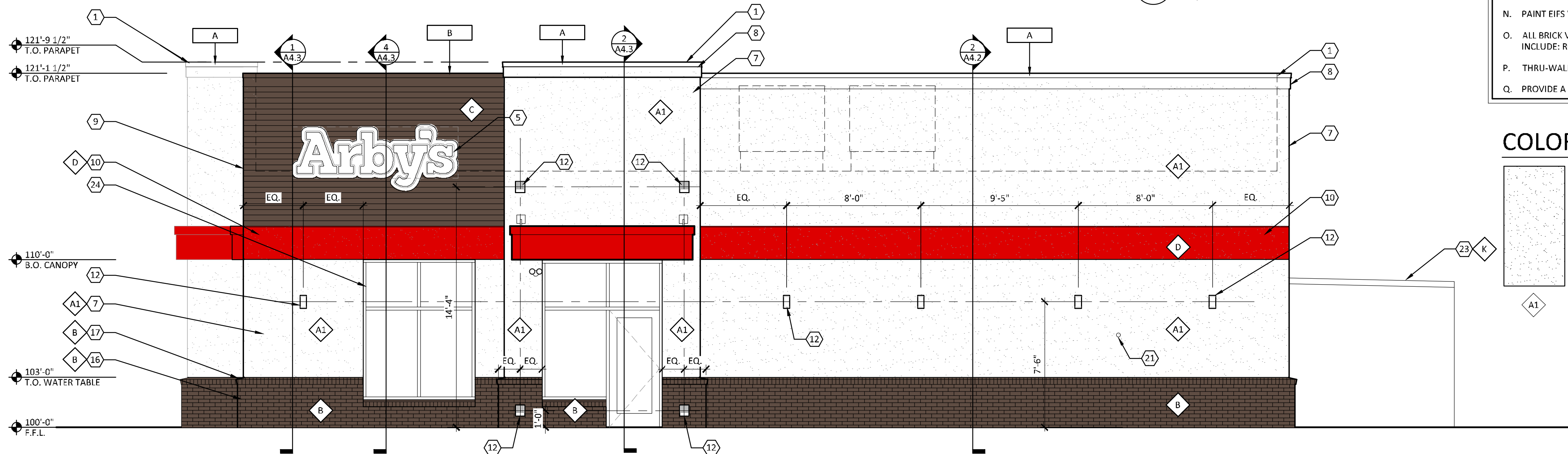

2 EAST ELEVATION  
1/4" = 1'-0"

## FINISH SCHEDULE

MARK	MANUFACTURER	DESCRIPTION	NOTES
FINISHES			
A1	DRYVIT	EIFS WALL SYSTEM	COLOR: ARBY081030 TEXTURE: STANDARD
A2	NOT USED	---	---
B	BELDEN BRICK	8601 DARK	TEXTURE: SMOOTH GROUT: CEMEX 36-A MOCHA, TYPE N
C	DRYVIT	EIFS WALL SYSTEM WITH V-GROOVE REVEALS	COLOR: ARBY131030 TEXTURE: STANDARD
D	SHERWIN WILLIAMS	SW #6869 STOP	SATIN FINISH
E	NOT USED	---	---
F	NOT USED	---	---
G	SHERWIN WILLIAMS	SW #2808 ROOKWOOD DARK BROWN	SATIN FINISH
H	NOT USED	---	---
J	NOT USED	---	---
K	SHERWIN WILLIAMS	SW #7005 PURE WHITE	SATIN FINISH

METALS			
A	EXCEPTIONAL METALS/ DURO-LAST	TWO-PIECE SNAP-ON METAL COPING BONE WHITE/ DURO-LAST #SR.70/TE.87	FOR USE WITH DURO-LAST ROOFING SYSTEM DETAIL FA3110
B	EXCEPTIONAL METALS/ DURO-LAST	TWO-PIECE SNAP-ON METAL COPING MIDNIGHT BRONZE/ DURO-LAST #SR.26/TE.87	FOR USE WITH DURO-LAST ROOFING SYSTEM DETAIL FA3110
C	PRE-FABRICATED CANOPY/BAND	PRODUCT CODE: 9940-30198R PRODUCT NAME: FC SD RAL 3000 FLAME RED	---
D	PRE-FABRICATED POST	PRODUCT CODE: 9840-80957R PRODUCT NAME: FC SD RAL 8017 CHOC. BROWN	---

- PAINT ALL EXPOSED GAS PIPE, ROOF ACCESS LADDER, ETC. TO MATCH ADJACENT EXTERIOR WALL SURFACE. DO NOT PAINT ELECTRIC OR GAS SERVICE EQUIPMENT.
- PROVIDE TEMPORARY MASKING OF EXPOSED STAINLESS STEEL DURING ACID WASHING OF MASONRY.
- PROVIDE SOLID MASONRY UNITS AT THE ENDS OF JAMBS, SILLS, ETC.
- TO HELP PREVENT EFFLORESCENCE ALL MASONRY UNITS ARE TO BE MANUFACTURED WITH INTEGRAL WATER REPELLANT. WATER REPELLANT ADMIXTURE IS TO BE MIXED IN AND PRE-WASHED SAND IS TO BE USED IN ALL MORTAR MIXES.
- MAKE SURE THAT WALL WEEPS AND FLASHING ARE INSTALLED CORRECTLY. DO NOT BLOCK WEEPS.
- REFER TO SHEET A8.2 FOR TEMPERED GLASS LOCATIONS.
- ALUMINUM STOREFRONT TO BE DARK BRONZE.
- ALL GLAZING TO BE 1" INSULATED GLAZING.
- BASIS OF DESIGN FOR THE EIFS WALL SYSTEM IS DRYVIT OUTSULATION PLUS MD. EIFS WALL SYSTEM IS 2" THICK UNLESS NOTED OTHERWISE. INSTALL EIFS PRODUCT IN STRICT ACCORDANCE WITH MANUFACTURER'S SPECIFICATIONS AND DETAILS.
- SIGNAGE IS SHOWN FOR REFERENCE ONLY. FINAL SIZE, LOCATION AND QUANTITY TO BE DETERMINED BY SIGNAGE VENDOR. SIGNAGE VENDOR SHALL PERMIT ALL SIGNS UNDER SEPARATE COVER.
- REFER TO ELECTRICAL DRAWINGS FOR EXTERIOR LIGHTING SPECIFICATIONS.
- PAINT ALL EXPOSED BRICK LINTELS TO MATCH ADJACENT BRICK.
- ALL WALL MOUNTED LIGHT FIXTURES TO BE SET IN CONTINUOUS BED OF CAULK AND THEN SHALL BE SEALED TO WALL WITH SEPARATE BEAD OF CAULK. CAULK TO MATCH ADJACENT SURFACE.
- PAINT EIFS WALL BEHIND ACCENT BAND RED. EXPOSED EIFS EDGE BELOW ACCENT BAND TO MATCH METAL.
- ALL BRICK VENEER SHALL BE A RUNNING BOND, U.N.O. ALL BRICK SHALL BE INSTALLED FLUSH. U.N.O. (EXCEPTIONS INCLUDE: ROWLOCK SILL, SOLDIER COURSE HEADER AT DRIVE THRU WINDOW AND BRICK CORNICE)
- THRU-WALL FLASHING SHALL BE PRE-FINISHED TO MATCH STOREFRONT (DARK BRONZE).
- PROVIDE A KNOX BOX PER LOCAL FIRE DEPARTMENT STANDARDS.

## COLOR & MATERIAL SAMPLES

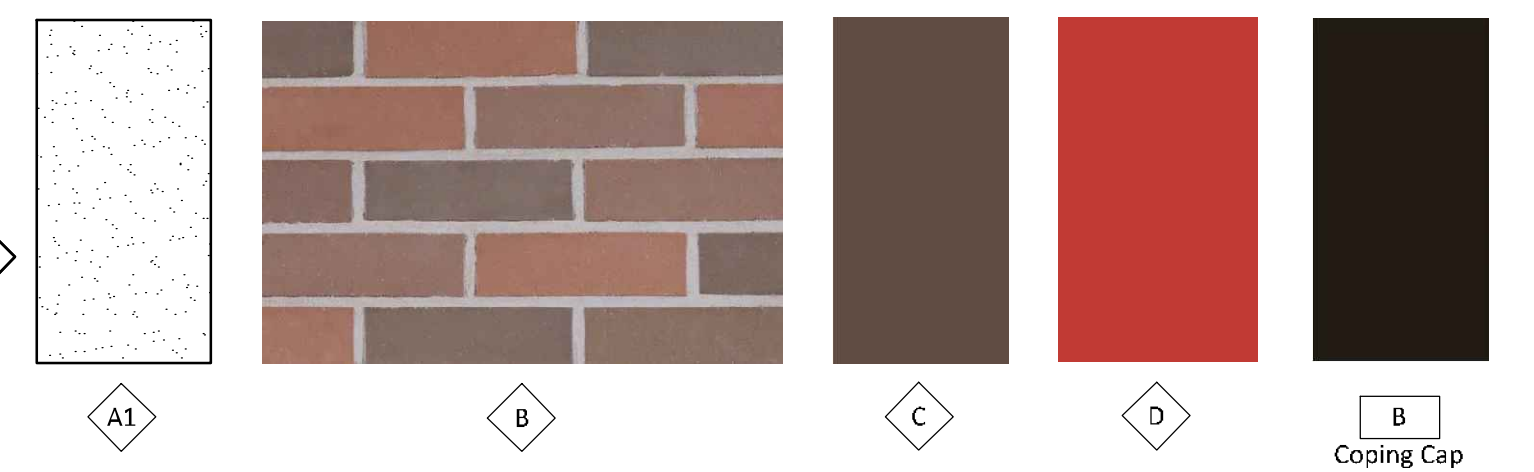

03-12-23

Christopher W. White  
Architect AR #3086  
5801 E. 41st St., Suite 712  
Tulsa, Oklahoma

White Design Group, P.C.  
Restaurant and Interiors Consulting  
5801 EAST 41ST STREET, SUITE 712, TULSA, OKLAHOMA 74135



NEW RESTAURANT FOR:  
ARBY'S - INSPIRE DUAL REG 40 - STD  
241 US HIGHWAY 425  
MONTICELLO, AR 71655  
FOR  
RB AMERICAN GROUP  
6200 OAK TREE BLVD, INDEPENDENCE, OH 44131

ISSUE	DATE
PRELIMINARY	01-26-2023
PERMIT	03-12-2023
REVISION	

EXTERIOR  
ELEVATIONS

SHEET:

A2.1



03-12-23

Christopher W. White  
Architect AR #3086  
5801 E. 41st St., Suite 712  
Tulsa, Oklahoma

**White Design Group, P.C.**  
Restaurant and Interiors Consulting

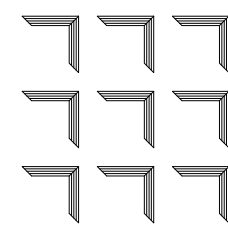

NEW RESTAURANT FOR:  
**ARBY'S** - INSPIRE DUAL REG 40 - STD  
 241 US HIGHWAY 425  
 MONTICELLO, AR 71655

RB AMERICAN GROUP  
6200 OAK TREE BLVD INDEPENDENCE OH 44131

[illegible]

## EXTERIOR ELEVATIONS

SHEET:

## A2.2

**CODED NOTES** 

(ALL CODED NOTES MAY  
NOT BE USED)

1. PRE-FINISHED METAL COPING.
2. PRE-FABRICATED METAL CANOPY/ACCENT BAND.
3. CENTER DRIVE THRU CANOPY ON DRIVE THRU WINDOW.
4. NOT USED.
5. ARBY'S SIGNAGE, MOUNT ON CANOPY/ACCENT BAND. REFER TO SIGNAGE VENDOR DRAWINGS.
6. PAINT DOOR AND FRAME.
7. NEW EIFS WALL SYSTEM.
8. EIFS CORNICE.
9. EIFS WALL SYSTEM WITH 4" O.C. V-GROOVE REVEALS.
10. PAINTED ACCENT BAND, ALIGN WITH METAL ACCENT BAND.
11. DRIVE THRU WINDOW.
12. WALL MOUNTED LIGHT FIXTURE.
13. PAINT BOLLARD.
14. PRE-FABRICATED METAL POST FOR CANOPY.
15. ROOF LADDER, MOUNT DIRECTLY TO SHEATHING. PAINT "K"
16. BRICK VENEER.
17. BRICK ROWLOCK SILL. USE SOLID BRICK @ OUTSIDE CORNERS & JAMBS. REFER TO DETAIL 3/A2.1.
18. WALL MOUNTED LIGHT FIXTURE W/EMERGENCY BATTERY BACKUP.
19. ELECTRICAL EQUIPMENT.
20. GAS METER.
21. GREASE OUTLET.
22. CO2 HOOKUP.
23. COOLER/FREEZER. PRE-FINISHED TO MATCH PAINT "K".
24. ALUMINUM STOREFRONT.
25. PREFABRICATED SCUPPER. MATCH COLOR TO ADJACENT WALL COLOR. REFER TO DETAIL 7/A1.3.
26. CONTINUE BRICK VENEER BEHIND ELECTRIC EQUIPMENT. COORDINATE WITH ELECTRICIAN. DO NOT INSTALL ROWLOCK BEHIND ELECTRICAL EQUIPMENT.

## FINISH SCHEDULE

MARK	MANUFACTURER	DESCRIPTION	NOTES
FINISHES			
A1	DRYVIT	EIFS WALL SYSTEM	COLOR: ARBY081030 TEXTURE: STANDARD
A2	NOT USED	---	---
B	BELDEN BRICK	8601 DARK	TEXTURE: SMOOTH GROUT: CEMEX 36-A MOCHA, TYPE N
C	DRYVIT	EIFS WALL SYSTEM WITH V-GROOVE REVEALS	COLOR: ARBY131030 TEXTURE: STANDARD
D	SHERWIN WILLIAMS	SW #6869 STOP	SATIN FINISH
E	NOT USED	---	---
F	NOT USED	---	---
G	SHERWIN WILLIAMS	SW #2808 ROCKWOOD DARK BROWN	SATIN FINISH
H	NOT USED	---	---
J	NOT USED	---	---
K	SHERWIN WILLIAMS	SW #7005 PURE WHITE	SATIN FINISH

## METALS

A	EXCEPTIONAL METALS/ DURO-LAST	TWO-PIECE SNAP-ON METAL COPING BONE WHITE/ DURO-LAST #5R.70/TE.87	FOR USE WITH DURO-LAST ROOFING SYSTEM DETAIL FA3110
B	EXCEPTIONAL METALS/ DURO-LAST	TWO-PIECE SNAP-ON METAL COPING MIDNIGHT BRONZE/ DURO-LAST #5R.26/TE.87	FOR USE WITH DURO-LAST ROOFING SYSTEM DETAIL FA3110
C	PRE-FABRICATED CANOPY/BAND	PRODUCT CODE: 9940-30198R PRODUCT NAME: FC SD RAL 3000 FLAME RED	---
D	PRE-FABRICATED POST	PRODUCT CODE: 9840-80957R PRODUCT NAME: FC SD RAL 8017 CHOC. BROWN	

- A. PAINT ALL EXPOSED GAS PIPE, ROOF ACCESS LADDER, ETC. TO MATCH ADJACENT EXTERIOR WALL SURFACE. DO NOT PAINT ELECTRICAL OR GAS SERVICE EQUIPMENT.
- B. PROVIDE TEMPORARY MASKING OF EXPOSED STAINLESS STEEL DURING ACID WASHING OF MASONRY.
- C. PROVIDE SOLID MASONRY UNITS AT THE ENDS OF JAMBS, SILLS, ETC.
- D. TO HELP PREVENT EFFLORESCENCE ALL MASONRY UNITS ARE TO BE MANUFACTURED WITH INTEGRAL WATER REPELLANT. WATER REPELLANT ADMIXTURE IS TO BE MIXED IN AND PRE-WASHED SAND IS TO BE USED IN ALL MORTAR MIXES.
- E. MAKE SURE THAT WALL WEEPS AND FLASHING ARE INSTALLED CORRECTLY. DO NOT BLOCK WEEPS.
- F. REFER TO SHEET A8.2 FOR TEMPERED GLASS LOCATIONS.
- G. ALUMINUM STOREFRONT TO BE DARK BRONZE.
- H. ALL GLAZING TO BE 1" INSULATED GLAZING.
- I. BASIS OF DESIGN FOR THE EIFS WALL SYSTEM IS DRYVIT OUTSULATION PLUS MD. EIFS WALL SYSTEM IS 2" THICK UNLESS NOTED OTHERWISE. INSTALL EIFS PRODUCT IN STRICT ACCORDANCE WITH MANUFACTURER'S SPECIFICATIONS AND DETAILS.
- J. SIGNAGE IS SHOWN FOR REFERENCE ONLY. FINAL SIZE, LOCATION AND QUANTITY TO BE DETERMINED BY SIGNAGE VENDOR. SIGNAGE VENDOR SHALL PERMIT ALL SIGNS UNDER SEPARATE COVER.
- K. REFER TO ELECTRICAL DRAWINGS FOR EXTERIOR LIGHTING SPECIFICATIONS.
- L. PAINT ALL EXPOSED BRICK LINTELS TO MATCH ADJACENT BRICK.
- M. ALL WALL MOUNTED LIGHT FIXTURES TO BE SET IN CONTINUOUS BED OF CAULK AND THEN SHALL BE SEALED TO WALL WITH SEPARATE BEAD OF CAULK. CAULK TO MATCH ADJACENT SURFACE.
- N. PAINT EIFS WALL BEHIND ACCENT BAND RED. EXPOSED EIFS EDGE BELOW ACCENT BAND TO MATCH METAL.
- O. ALL BRICK VENEER SHALL BE A RUNNING BOND, U.N.O. ALL BRICK SHALL BE INSTALLED FLUSH. U.N.O. (EXCEPTIONS INCLUDE: ROWLOCK SILL, SOLDIER COURSE HEADER AT DRIVE THRU WINDOW AND BRICK CORNICE)
- P. THRU-WALL FLASHING SHALL BE PRE-FINISHED TO MATCH STOREFRONT (DARK BRONZE).
- Q. PROVIDE A KNOX BOX PER LOCAL FIRE DEPARTMENT STANDARDS.

## COLOR & MATERIAL SAMPLES

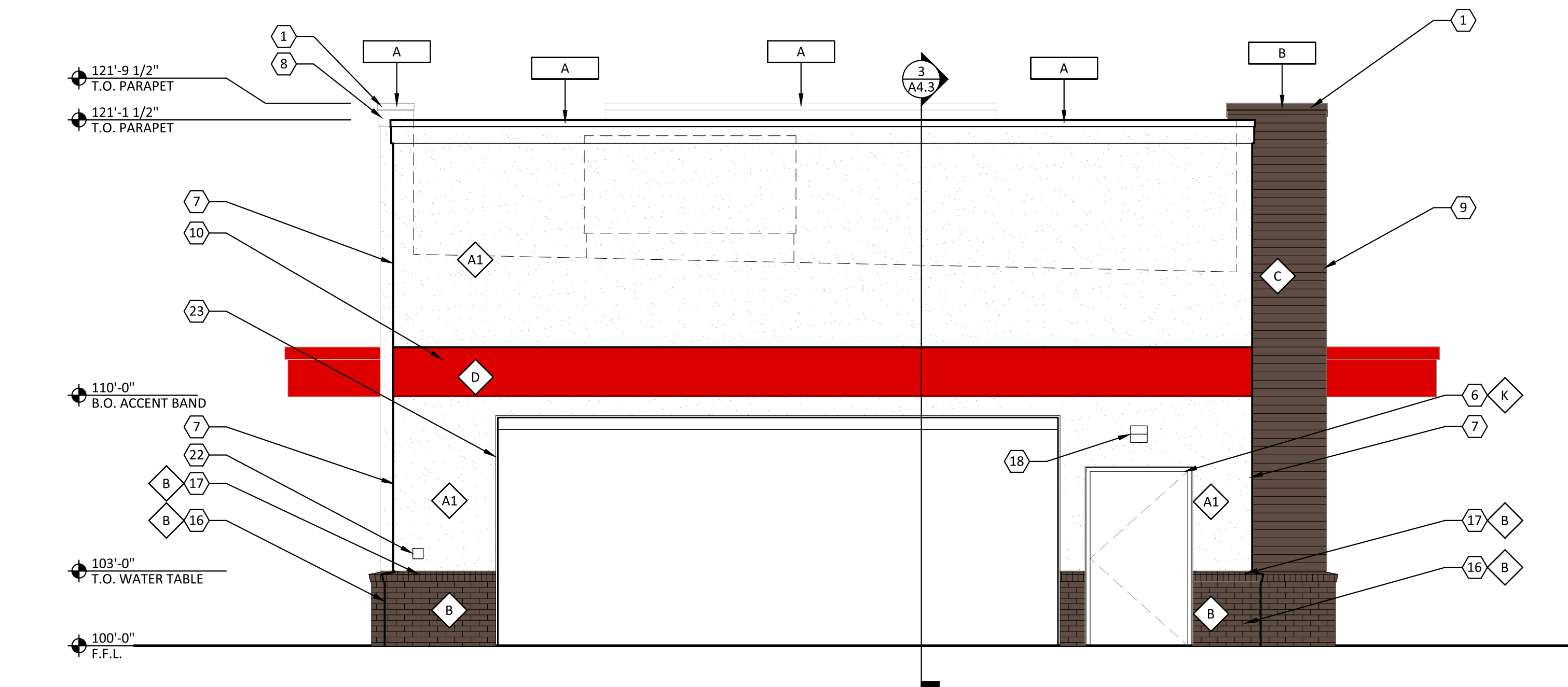
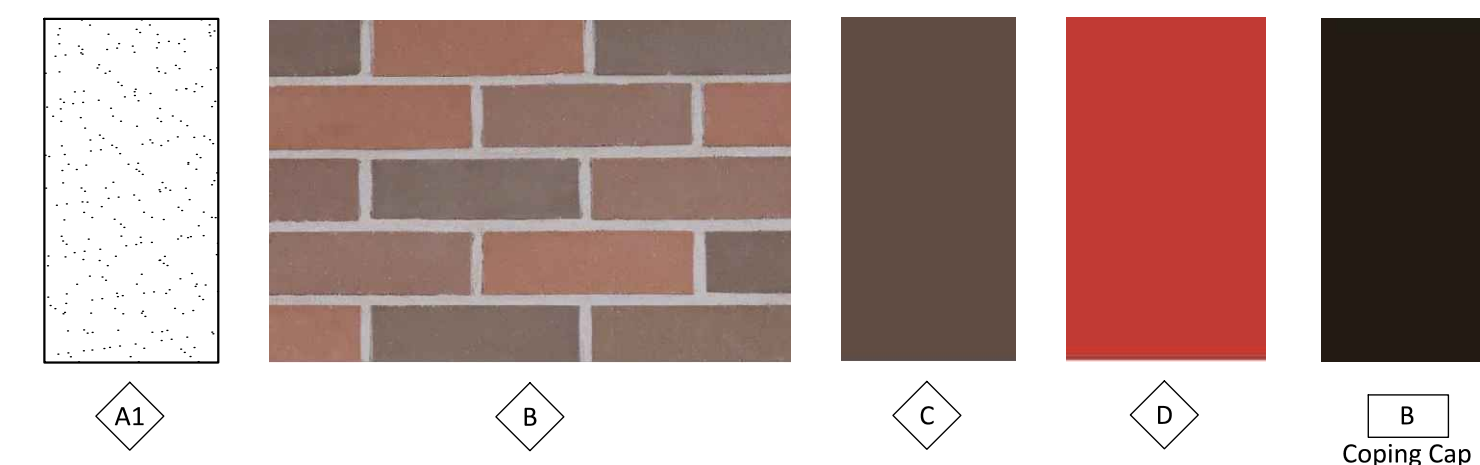

**1**  
**A2.2** **NORTH ELEVATION**  
 $1/4" = 1'-0"$

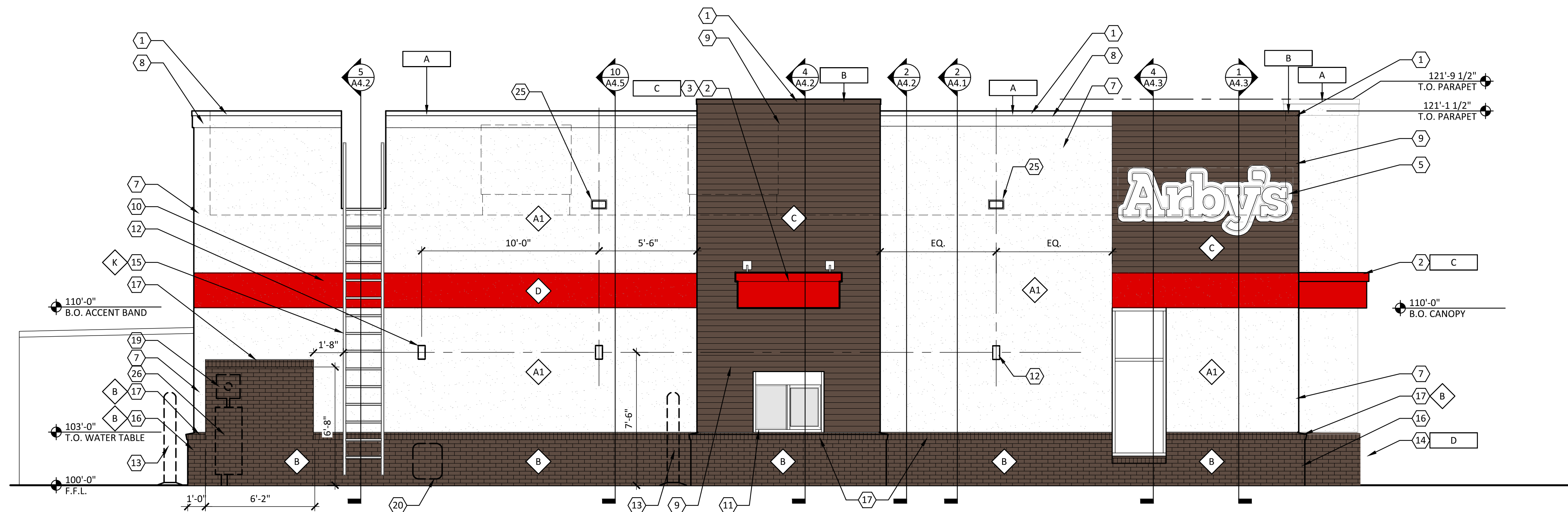
$$1/4'' = 1' - 0''$$

2 WEST ELEVATION

2  
A2.2







03-12-23

Christopher W. White  
Architect AR #3086  
5801 E. 41st St., Suite 712  
Tulsa, Oklahoma

**White Design Group, P.C.**  
**Restaurant and Interiors Consulting**  
5801 EAST 41ST STREET, SUITE 712, TULSA, OKLAHOMA 74135

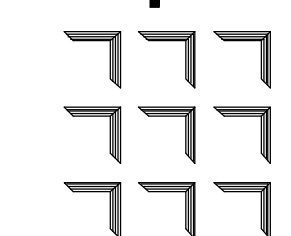

NEW RESTAURANT FOR:  
**ARBY'S - INSPIRE DUAL REG 40 - STD**  
 241 US HIGHWAY 425  
 MONTICELLO, AR 71655  
 FOR

RB AMERICAN GROUP  
6200 OAK TREE BLVD, INDEPENDENCE, OH 44131

[illegible]

WALL SECTIONS

SHEET:

## A4.2

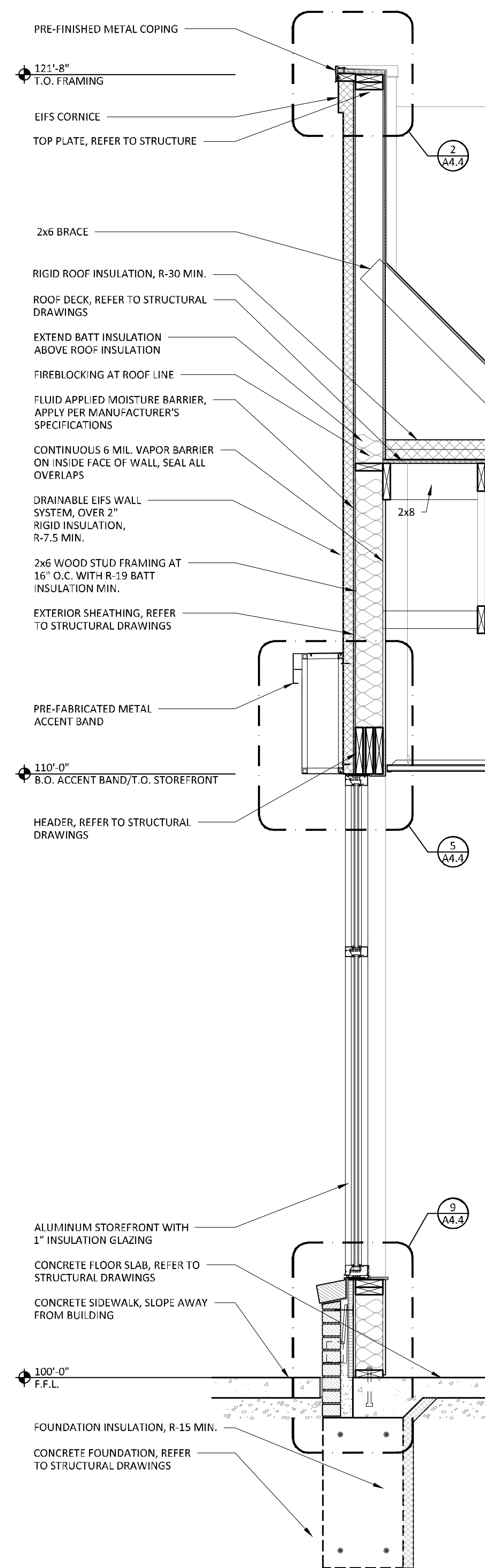

1  
A4.2

## WALL SECTION

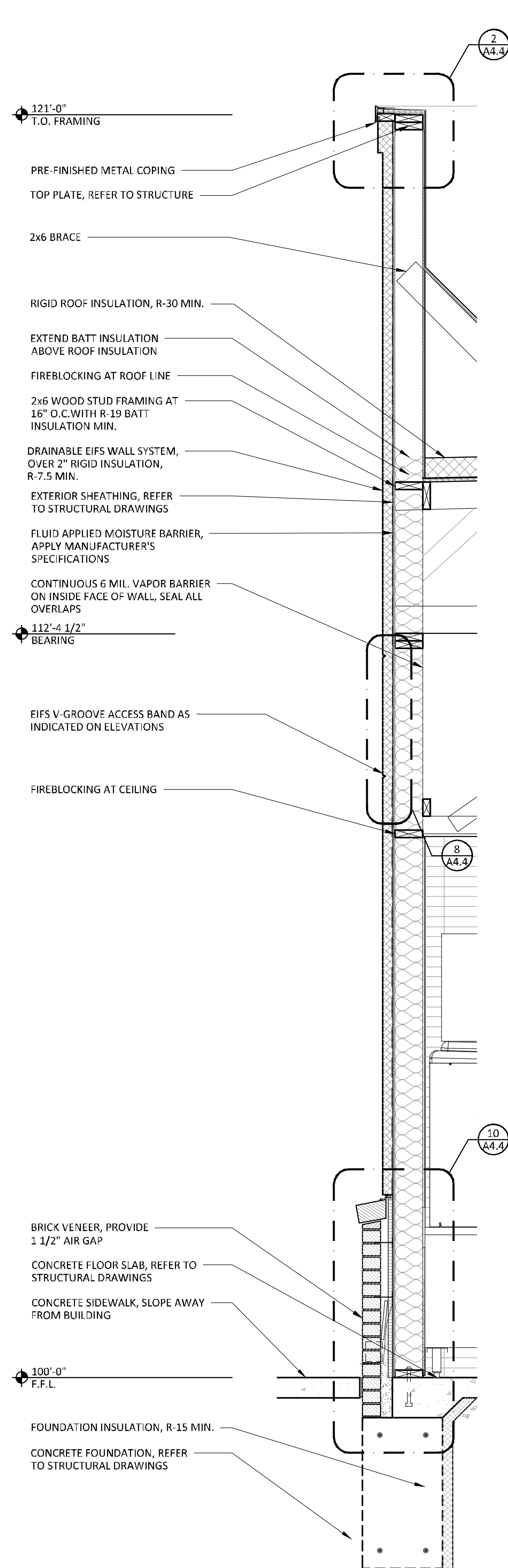
$$3/4'' = 1'-0''$$

2  
A4.2

## WALL SECTION

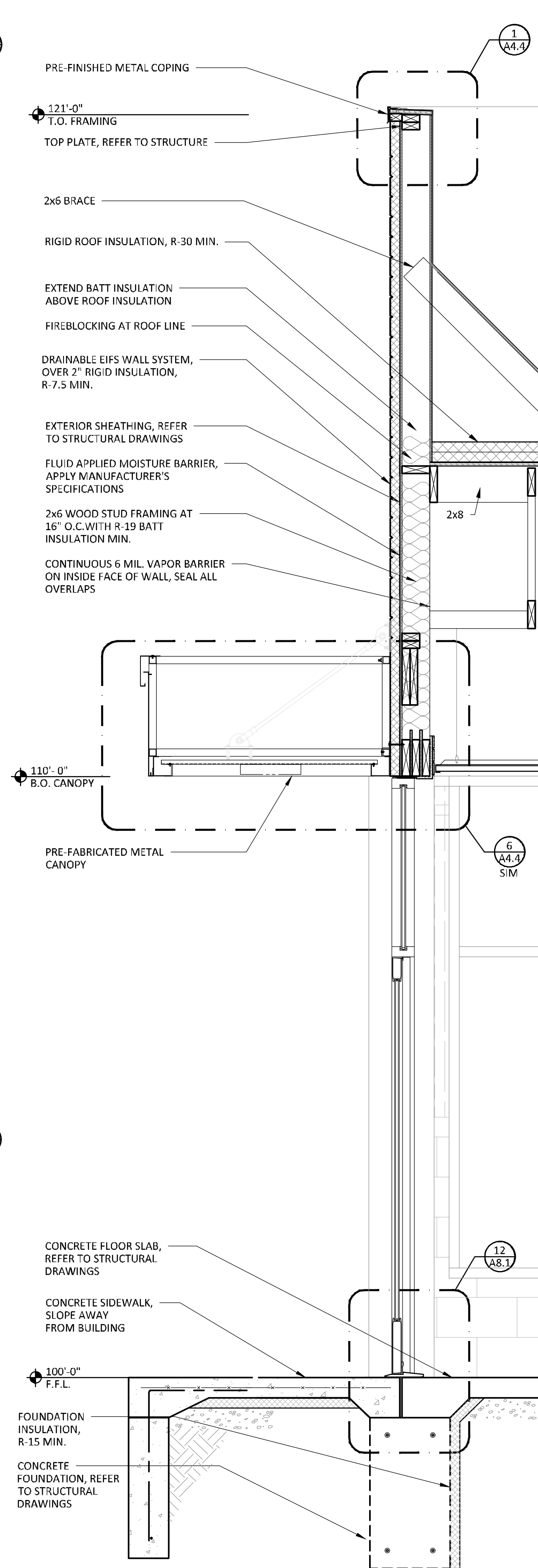
$$3/4'' = 1'-0'$$

3  
A4.2

## WALL SECTION

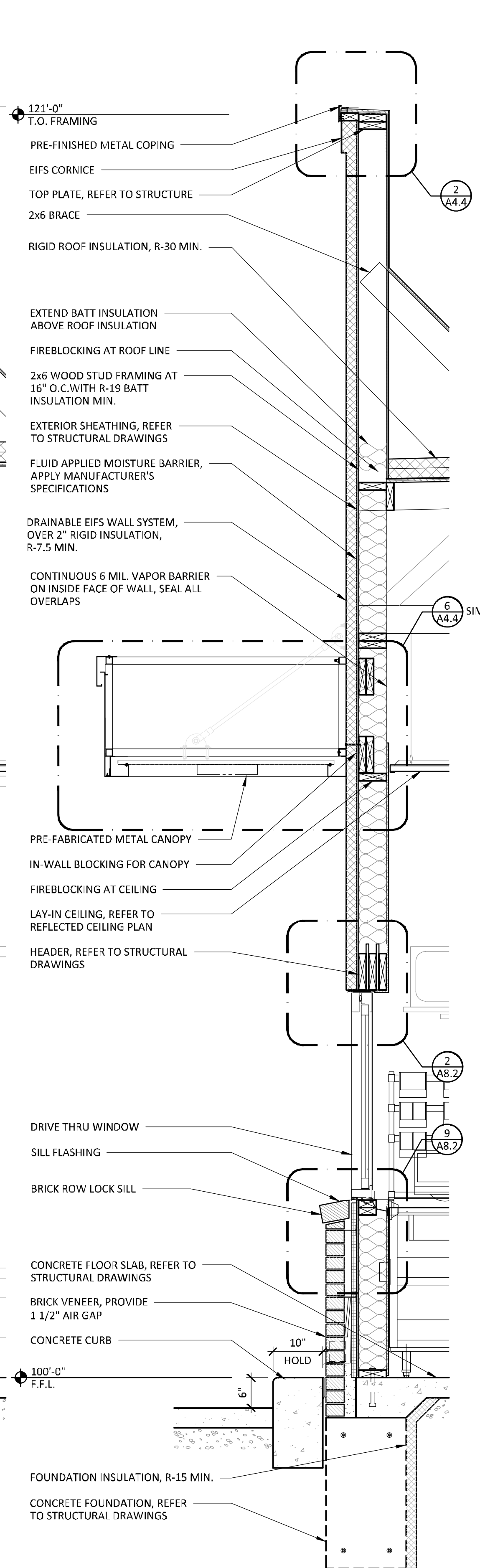
$$3/4'' = 1'-0'$$

4  
A4.2

## WALL SECTION

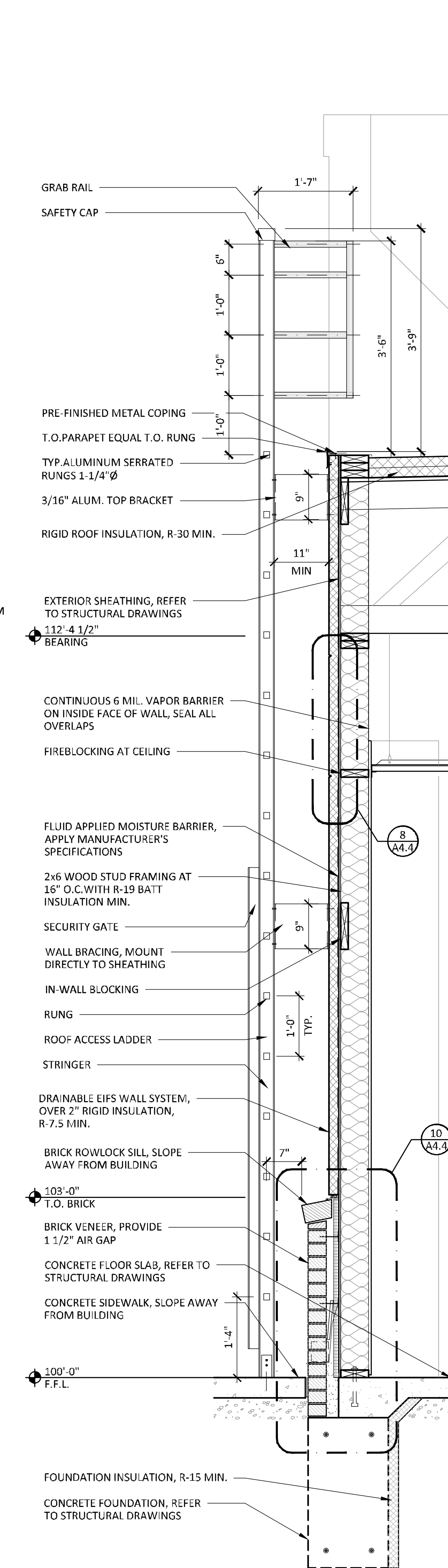
$$3/4'' = 1'-0'$$

5  
A4.2

## WALL SECTION

$$3/4'' = 1'-0'$$



03-12-23

Christopher W. White  
Architect AR #3086  
5801 E. 41st St., Suite 712  
Tulsa, Oklahoma

**White Design Group, P.C.**  
Restaurant and Interiors Consulting

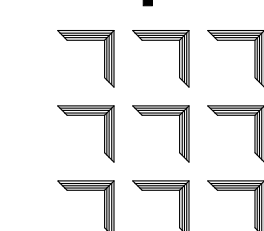

NEW RESTAURANT FOR:  
**ARBYS** - INSPIRE DUAL REG 40 - STD  
 241 US HIGHWAY 425  
 MONTICELLO, AR 71655

RB AMERICAN GROUP  
6200 OAK TREE BLVD INDEPENDENCE OH 44131

[illegible]

WALL SECTIONS

SHEET:

### A4.3

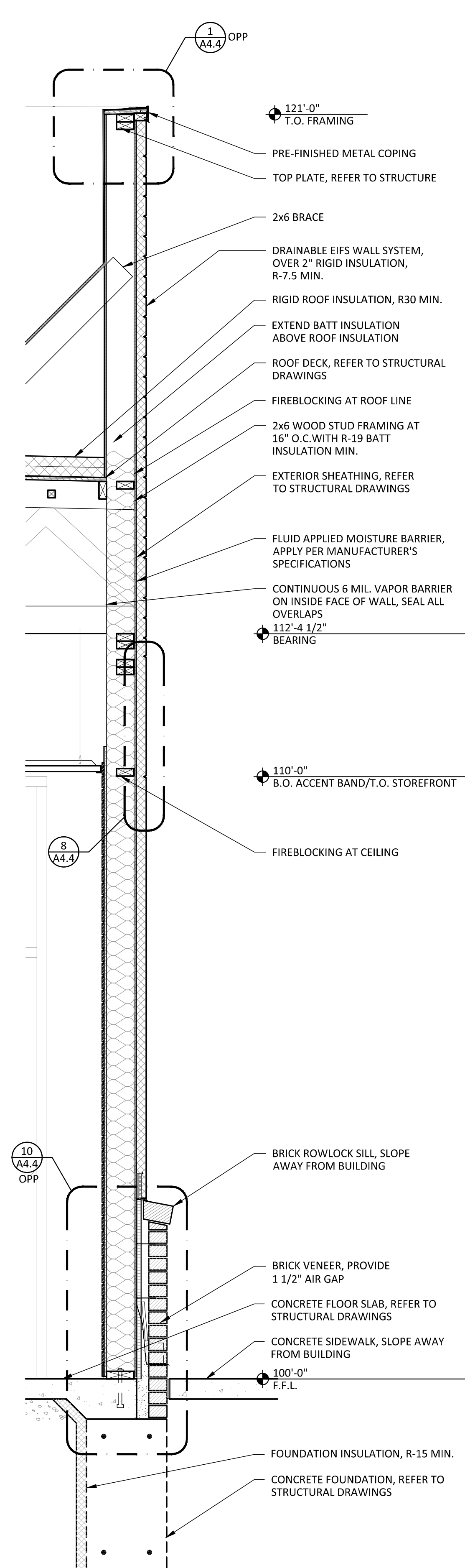

1  
A4.3

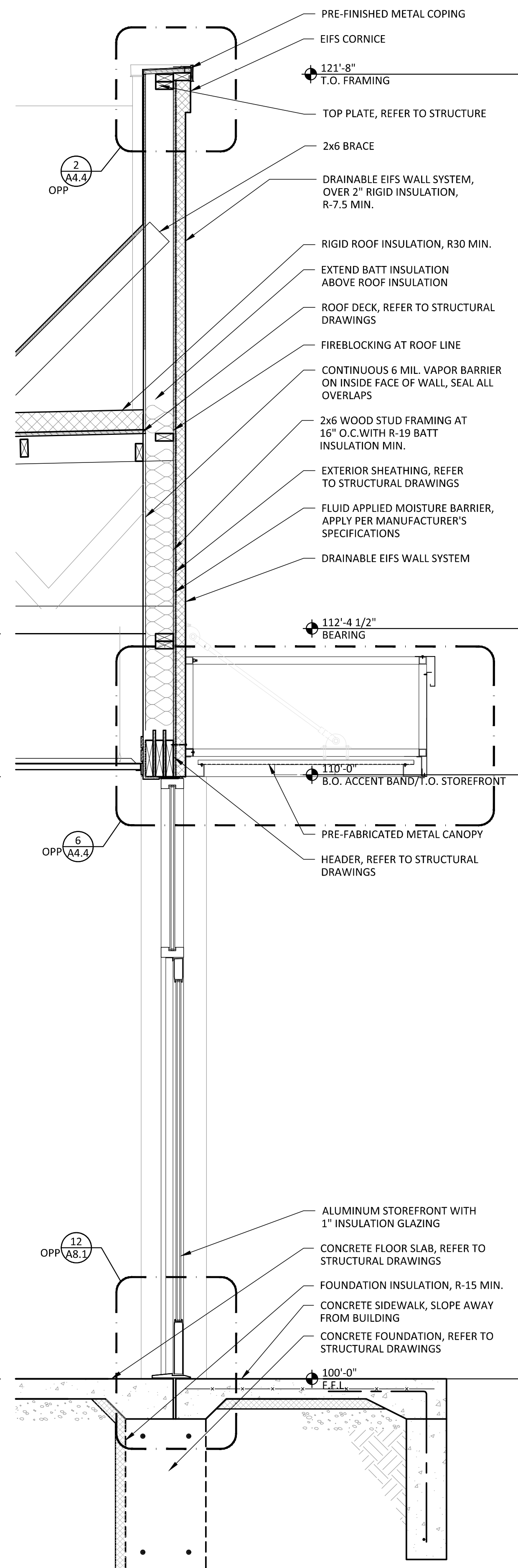

## WALL SECTION

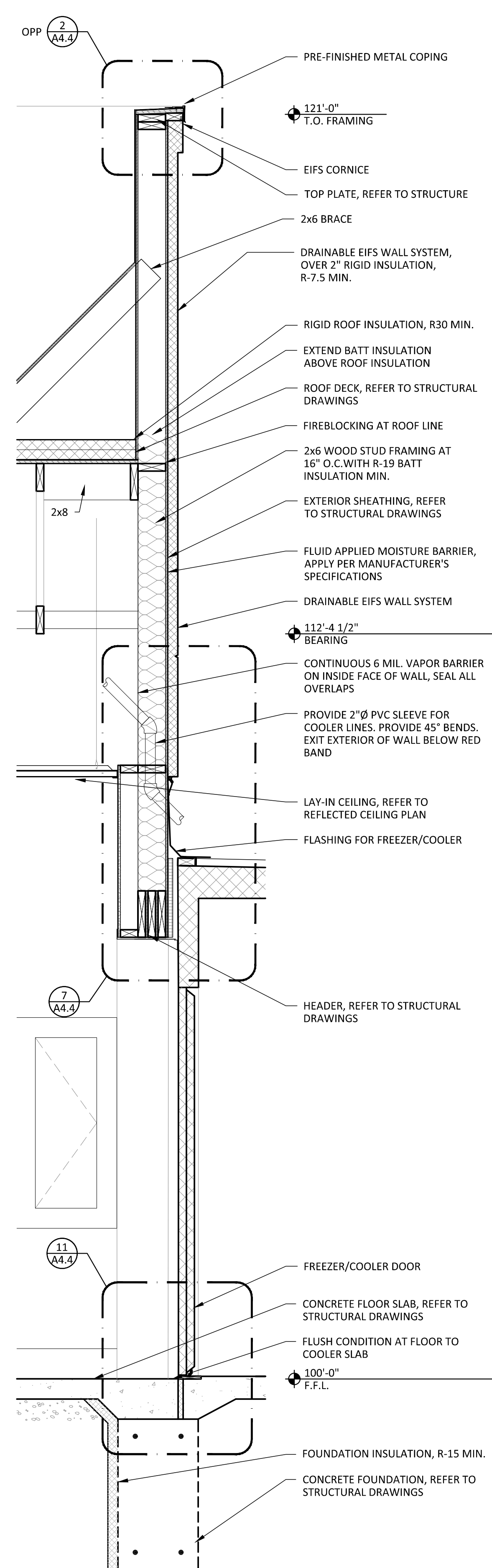

3  
A4.3

WALL SECTION

$3/4" = 1'-0"$

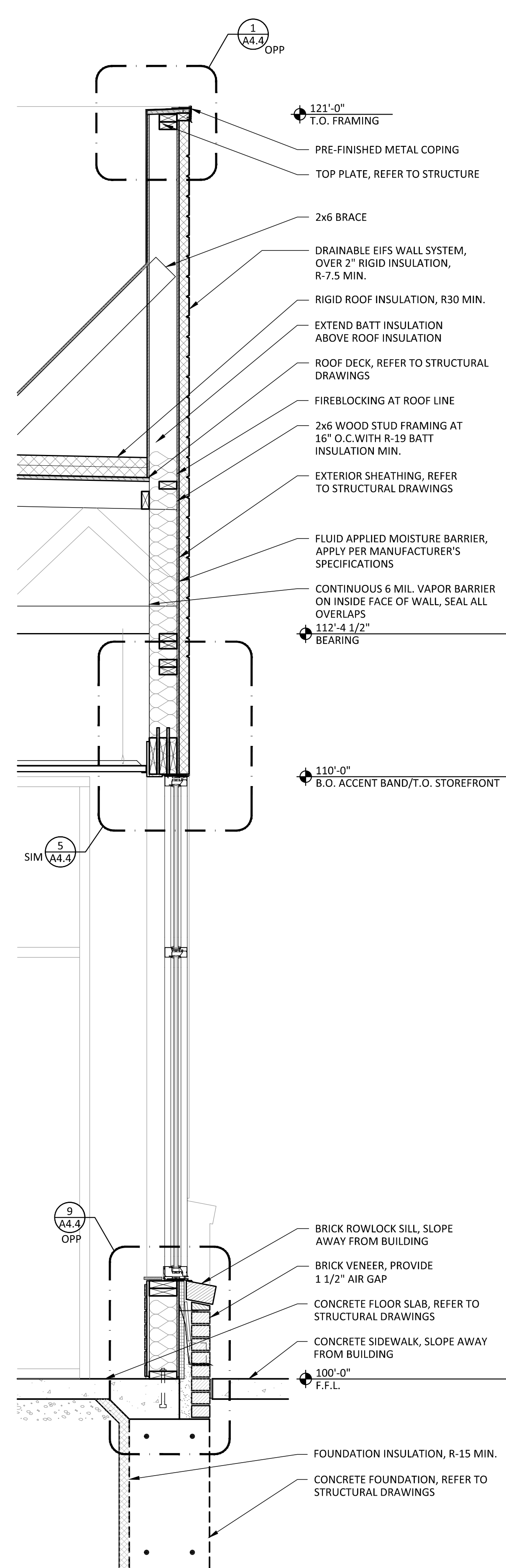

4  
A4.3

WALL SECTION

$3/4" = 1'-0"$

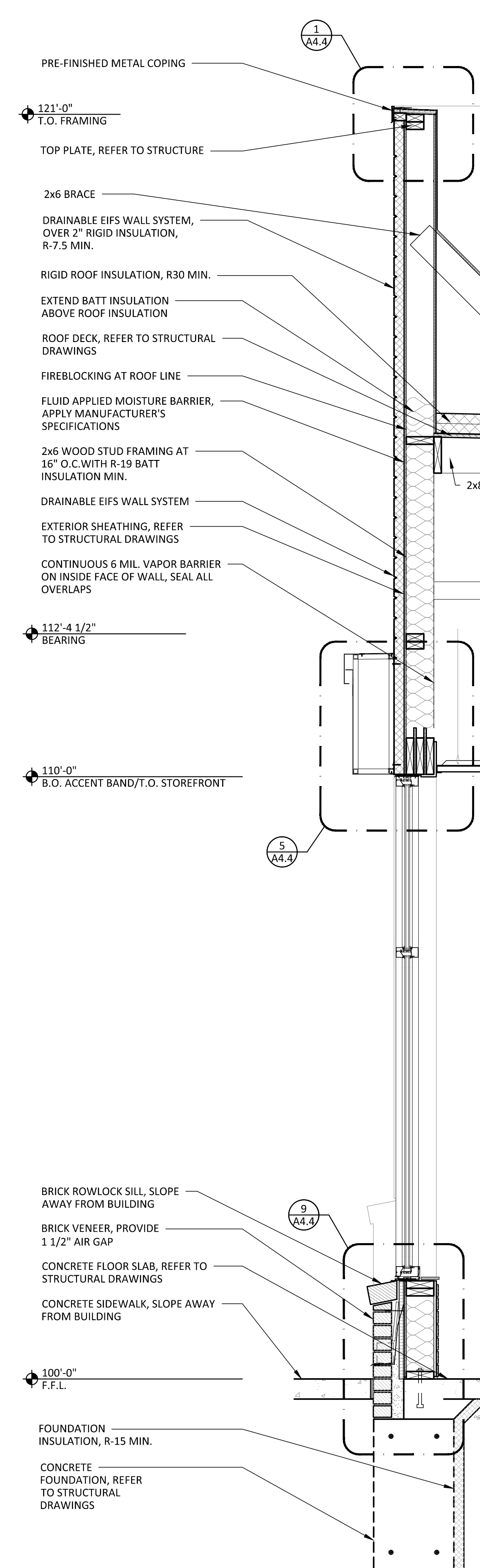

5 WALL SECTION  
A4.3 3/4" = 1'-0"



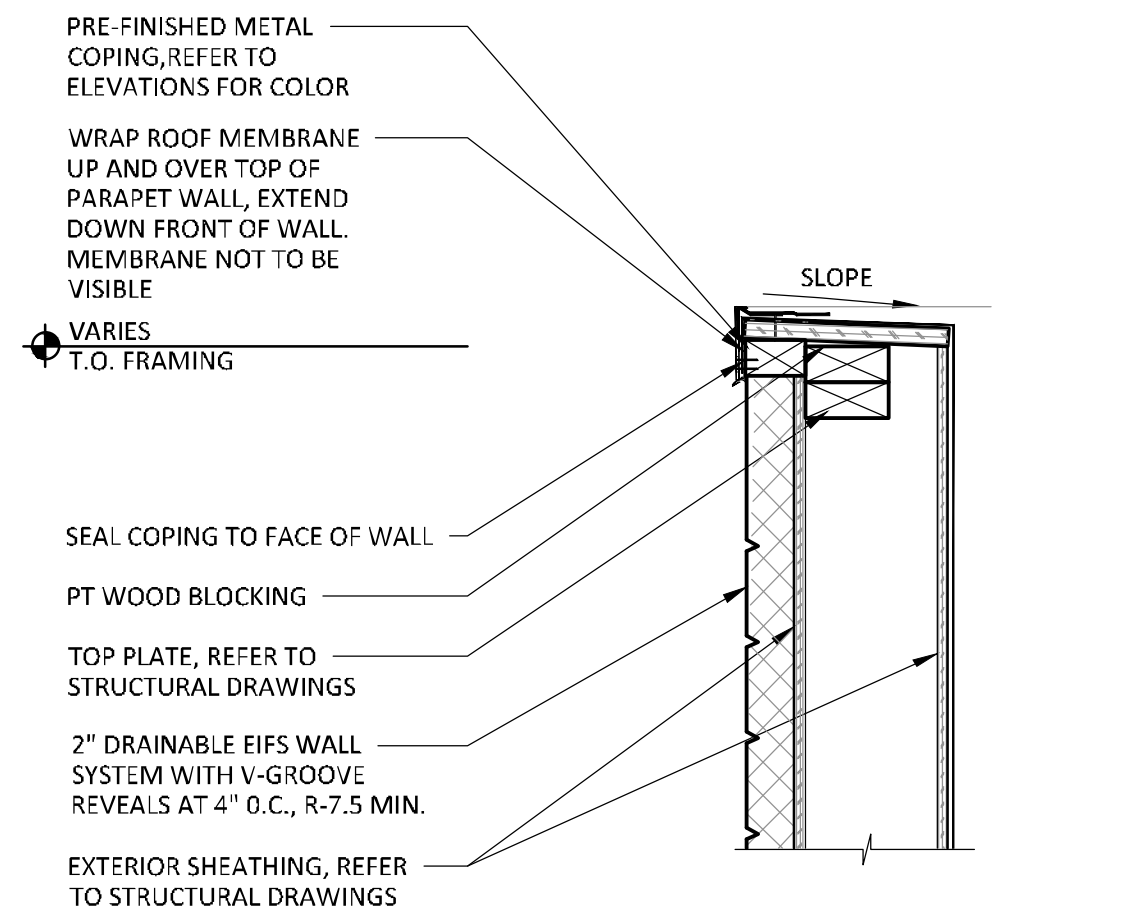

1  
A4.4 SECTION DETAIL  
1 1/2" = 1'-0"

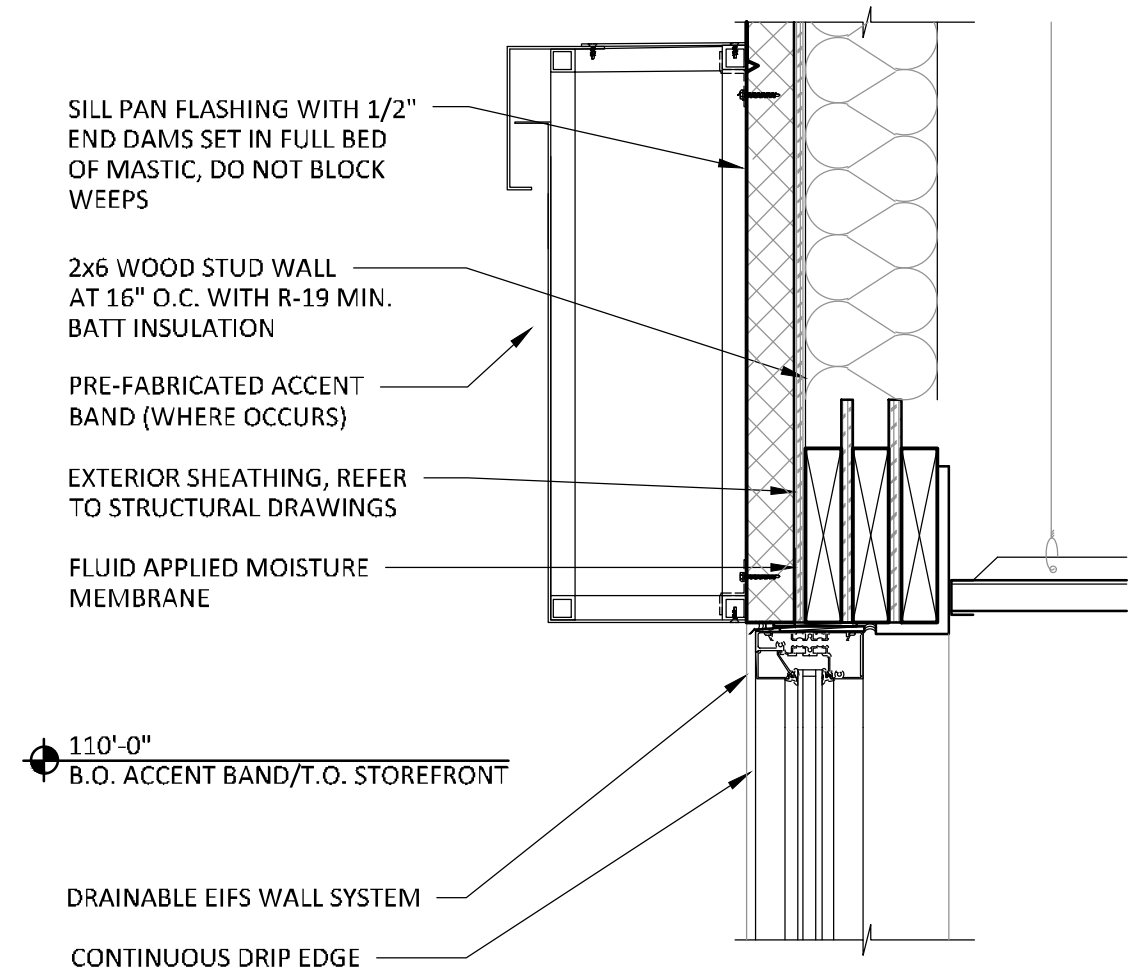

5  
A4.4 SECTION DETAIL  
1 1/2" = 1'-0"

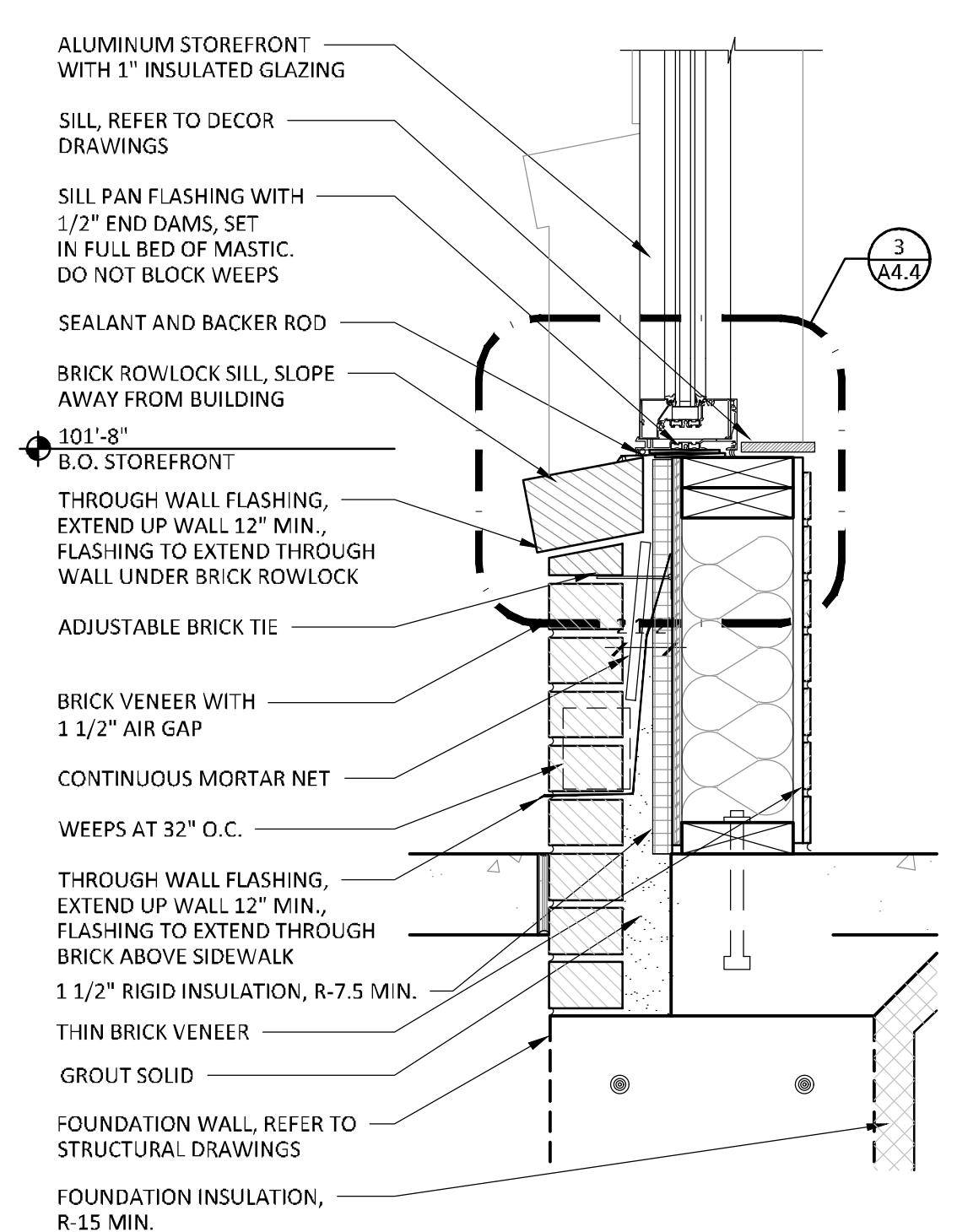

9  
A4.4 SECTION DETAIL  
1 1/2" = 1'-0"

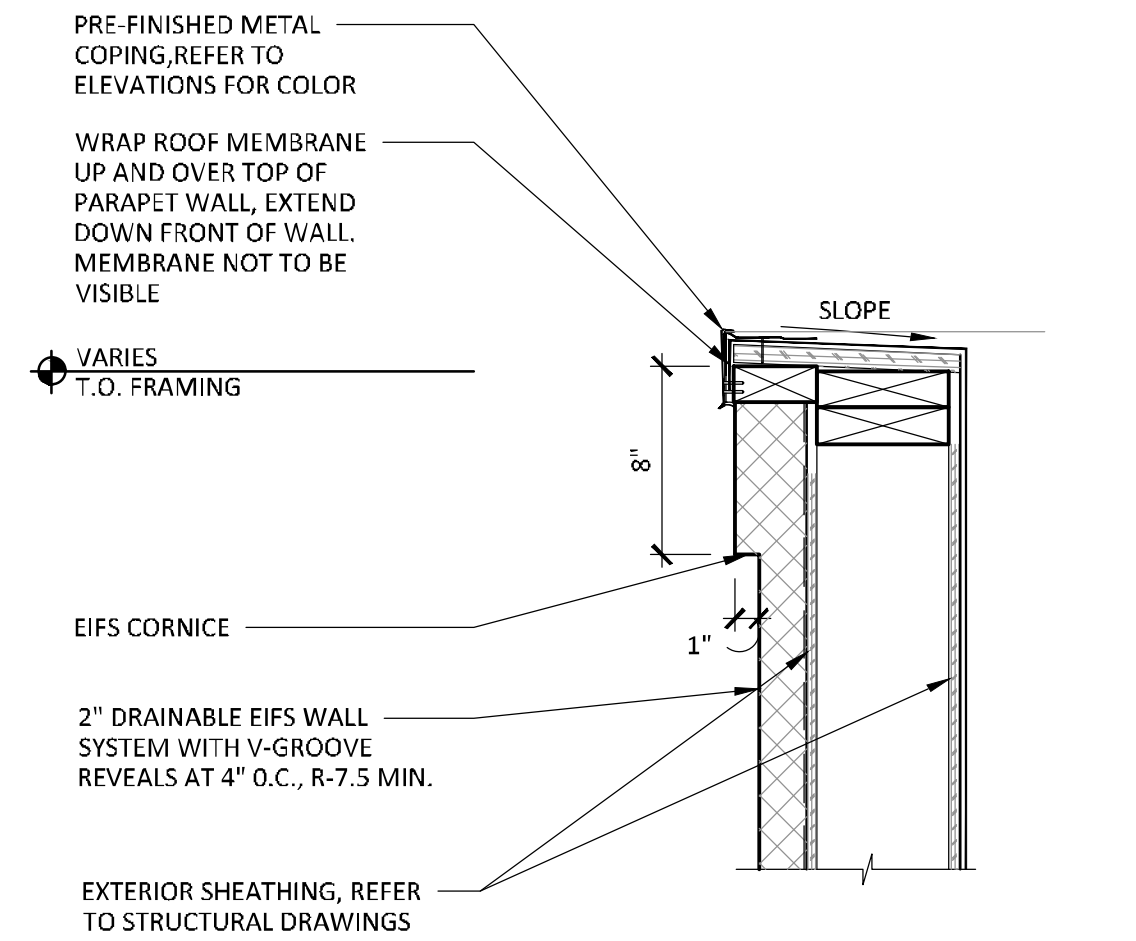

2  
A4.4 SECTION DETAIL  
1 1/2" = 1'-0"

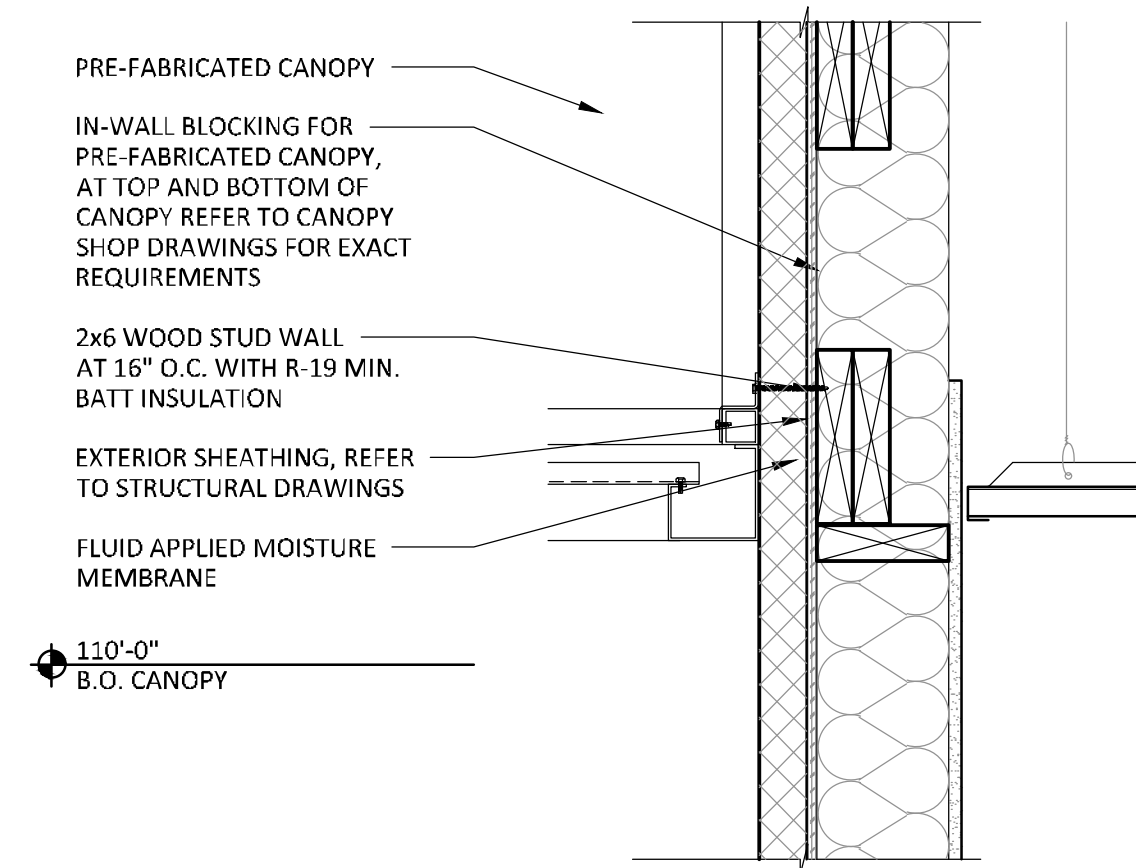

6  
A4.4 SECTION DETAIL  
1 1/2" = 1'-0"

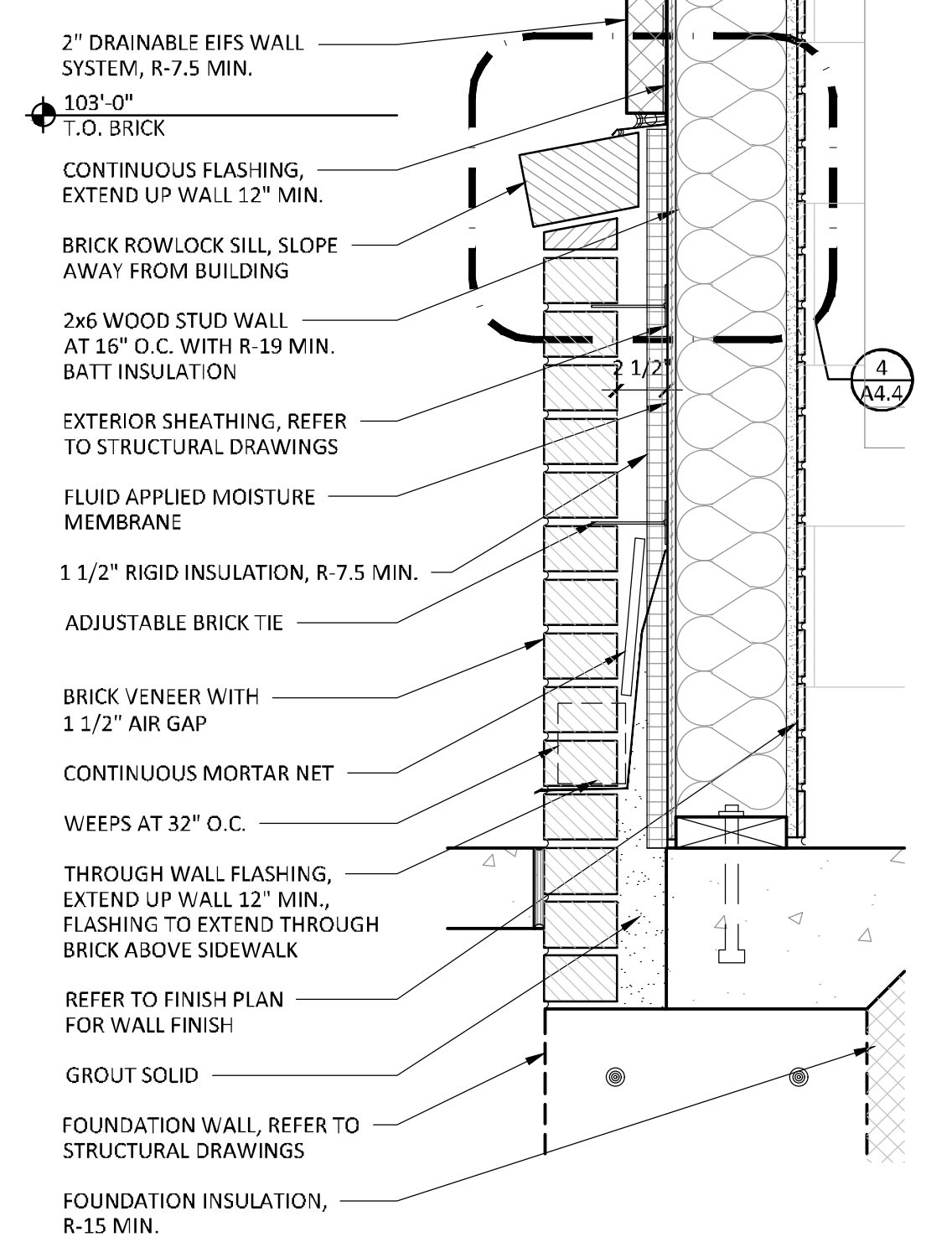

10  
A4.4 SECTION DETAIL  
1 1/2" = 1'-0"

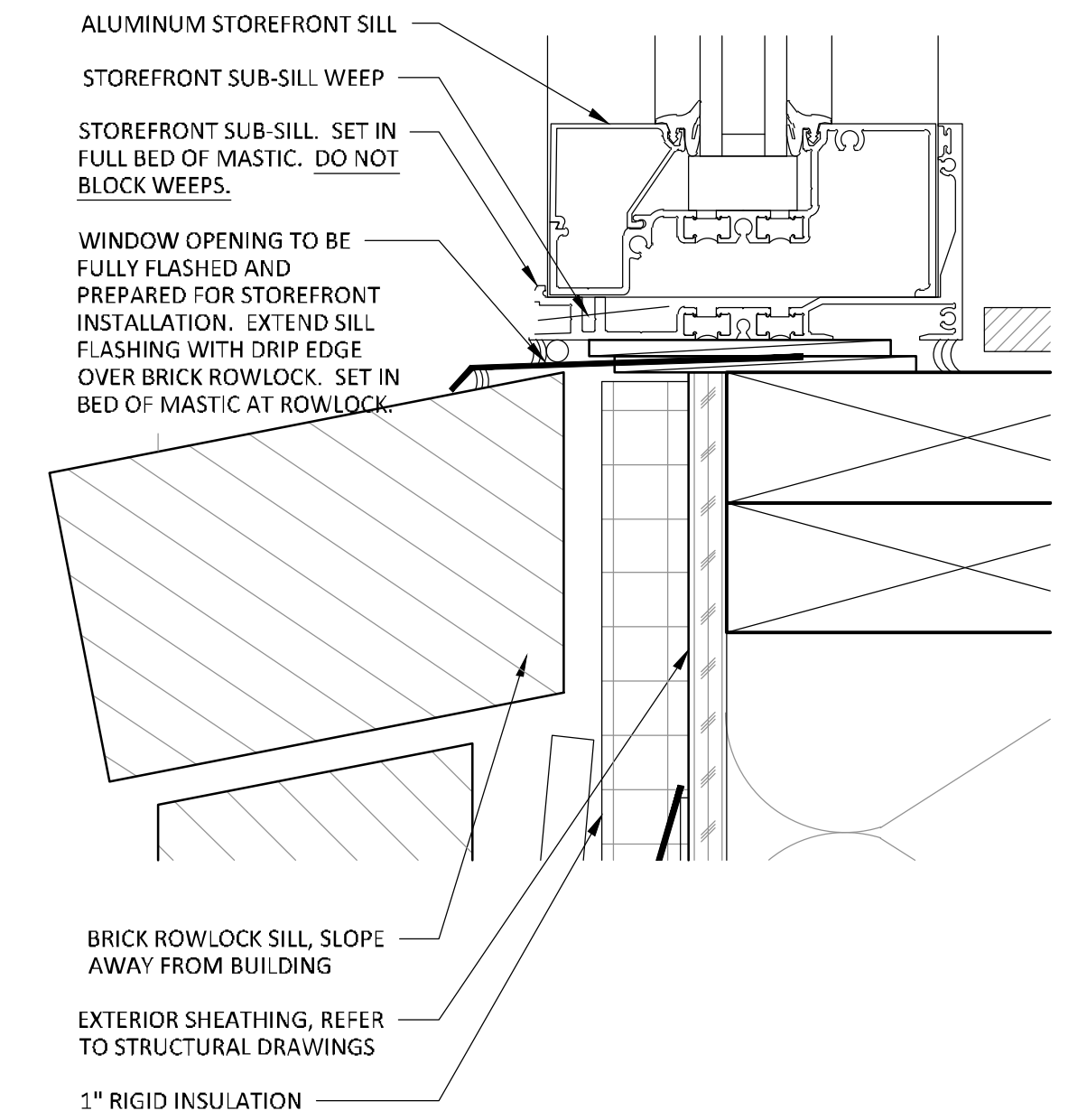

3  
A4.4 SECTION DETAIL  
6" = 1'-0"

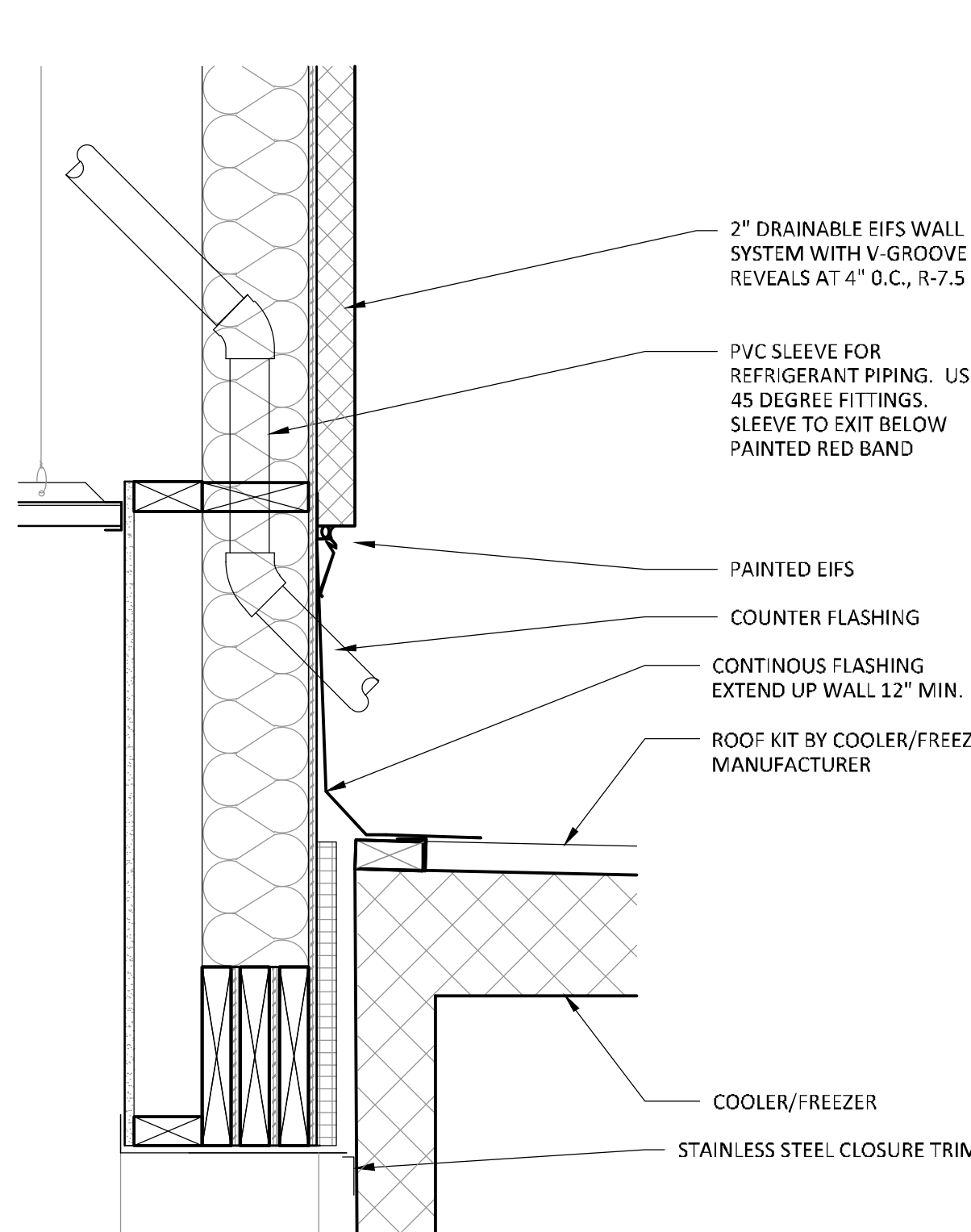

7  
A4.4 SECTION DETAIL  
1 1/2" = 1'-0"

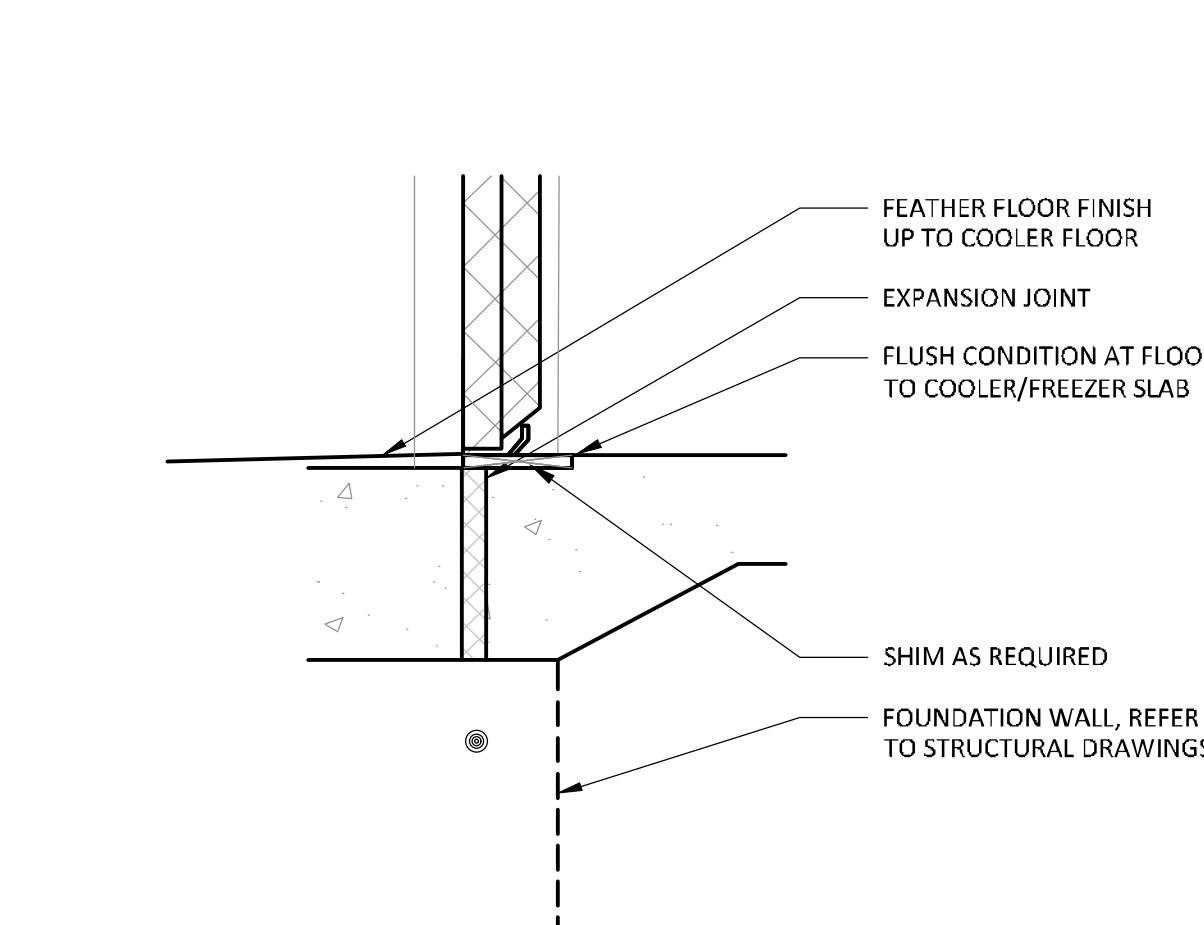

11  
A4.4 SECTION DETAIL  
1 1/2" = 1'-0"

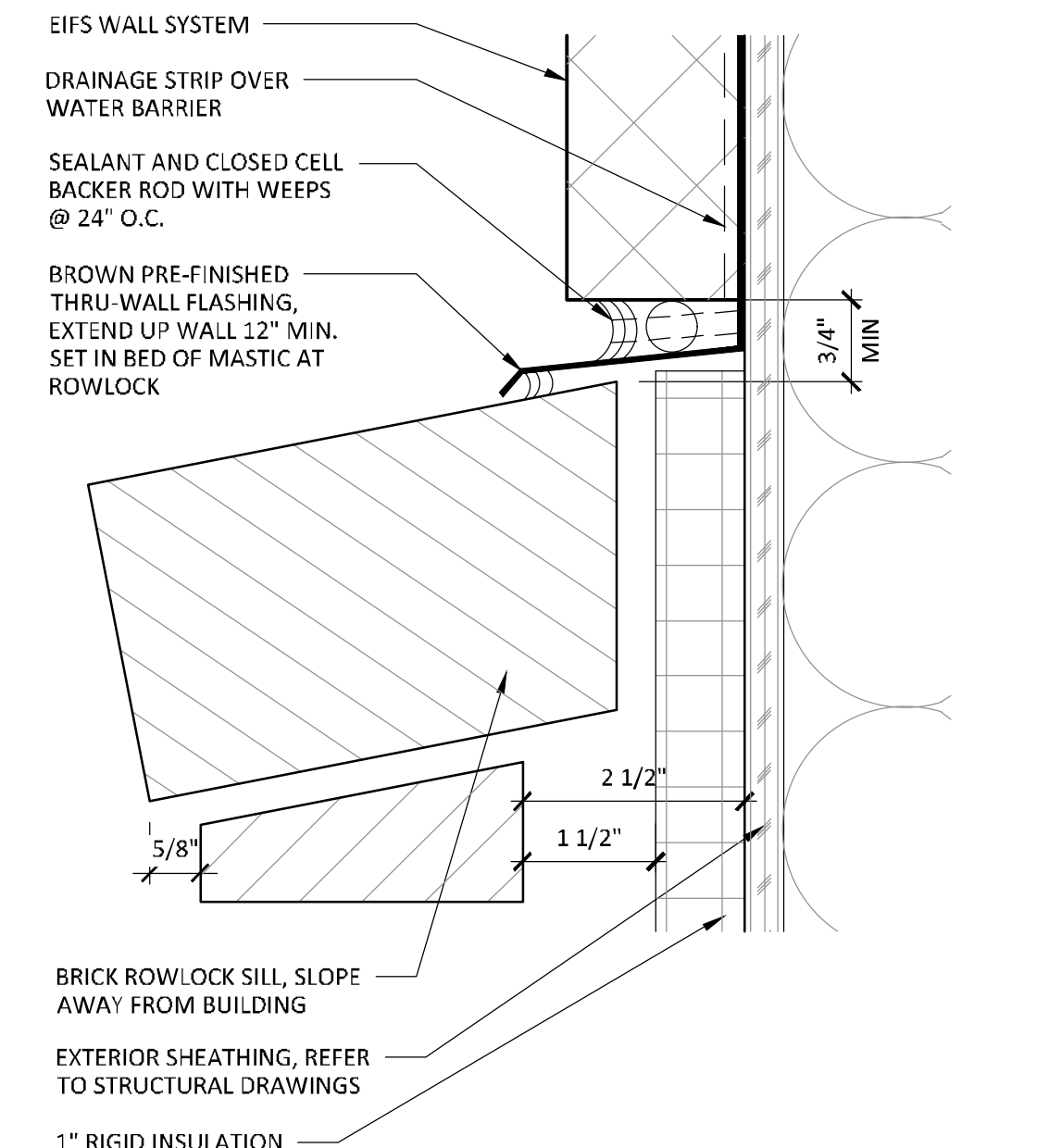

4  
A4.4 SECTION DETAIL  
6" = 1'-0"

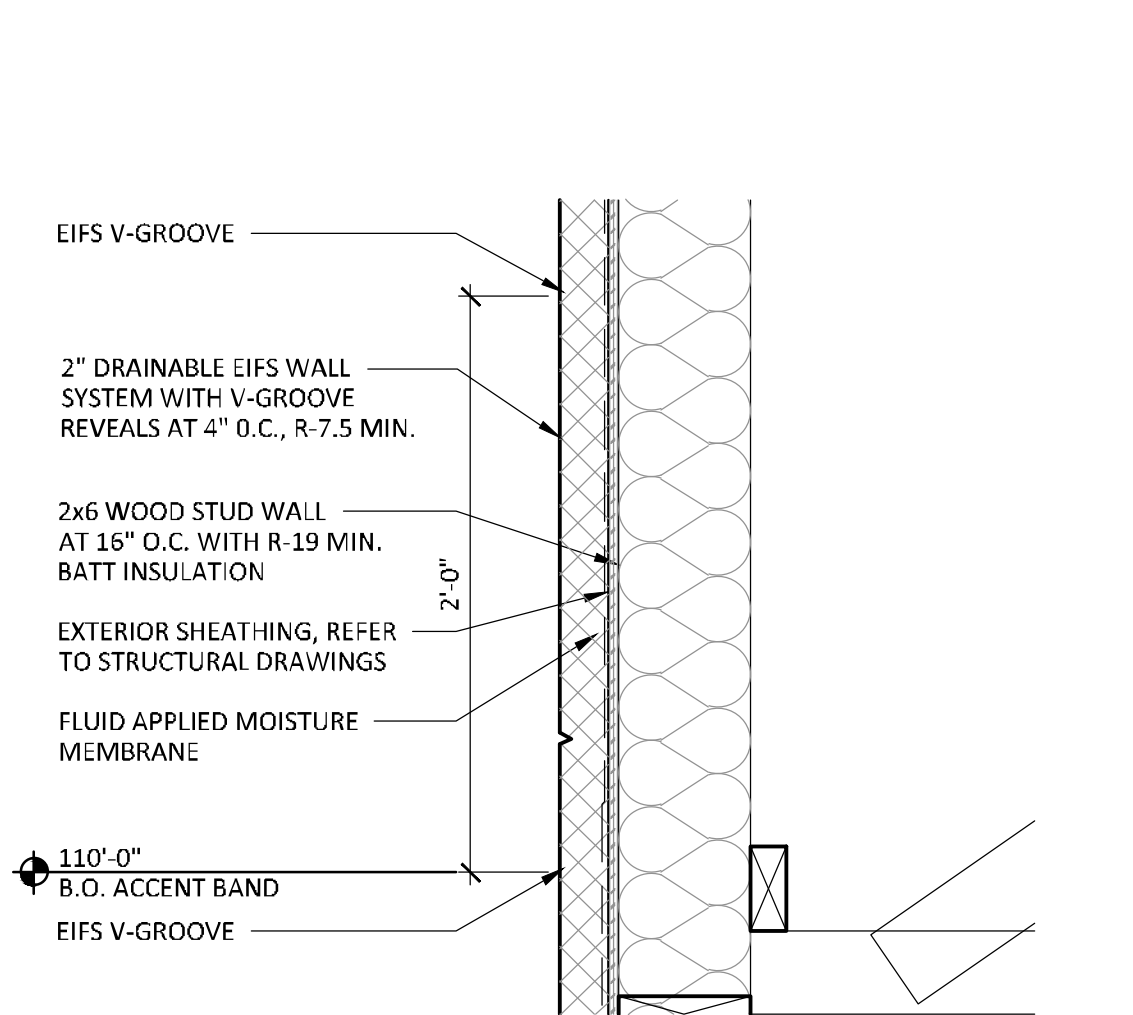

8  
A4.4 SECTION DETAIL  
1 1/2" = 1'-0"

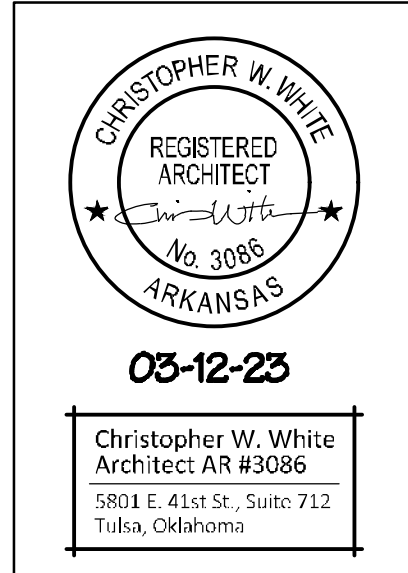

NEW RESTAURANT FOR:  
ARBY'S - INSPIRE DUAL REG 40 - STD  
241 US HIGHWAY 425  
MONTICELLO, AR 71655  
FOR  
RB AMERICAN GROUP  
6200 OAK TREE BLVD, INDEPENDENCE, OH 44131

ISSUE	DATE
PRELIMINARY	01-26-2023
PERMIT	03-12-2023
REVISION	

SECTION DETAILS

SHEET:  
A4.4



1  
A4.5

# PLAN DETAIL - SODA

1" = 1'-0"

3  
A4.5

DETAIL ELEVATION- SODA

1" = 1'-0"

4  
A4.5

SECTION DETAIL - PANELS

1" = 1'-0"

5 PLAN DETAIL - PANELS  
A4.5 1" = 1'-0"

7  
A4.5

# LADDER DETAIL

3" = 1'-0"

8  
A4.5

## LADDER BRACKET DETAIL

3" = 1'-0"

2  
A4.5 3/4" = 1'-0"

6  
A4.5 3/4" = 1'-0"

9  
A4.5

ENLARGED PLAN - RESTROOM DOORS

3/4" = 1'-0"

10 WALL SECTION  
A4.5 3/4" = 1'-0"



03-12-23

Christopher W. White  
Architect AR #3086  
5801 E. 41st St., Suite 712  
Tulsa, Oklahoma

**White Design Group, P.C.**  
**Restaurant and Interiors Consulting**  
5801 EAST 41ST STREET, SUITE 712, TULSA, OKLAHOMA 74135

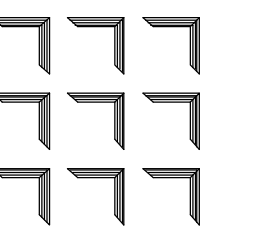

NEW RESTAURANT FOR:  
**ARBY'S - INSPIRE DUAL REG 40 - STD**  
 241 US HIGHWAY 425  
 MONTICELLO, AR 71655  
 FOR

RB AMERICAN GROUP  
6200 OAK TREE BLVD INDEPENDENCE OH 44131

[illegible]

## DETAILS & SECTIONS

SHEET:

## A4.5



Christopher W. White  
Architect AR #3086  
5801 E. 41st St., Suite 712  
Tulsa, Oklahoma

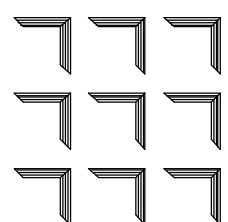

ARB AMERICAN GROUP  
55200 OAK TREE BLVD INDEPENDENCE OH 44131

[illegible]

## FINISH PLAN

**SHEET:**

## A5.1

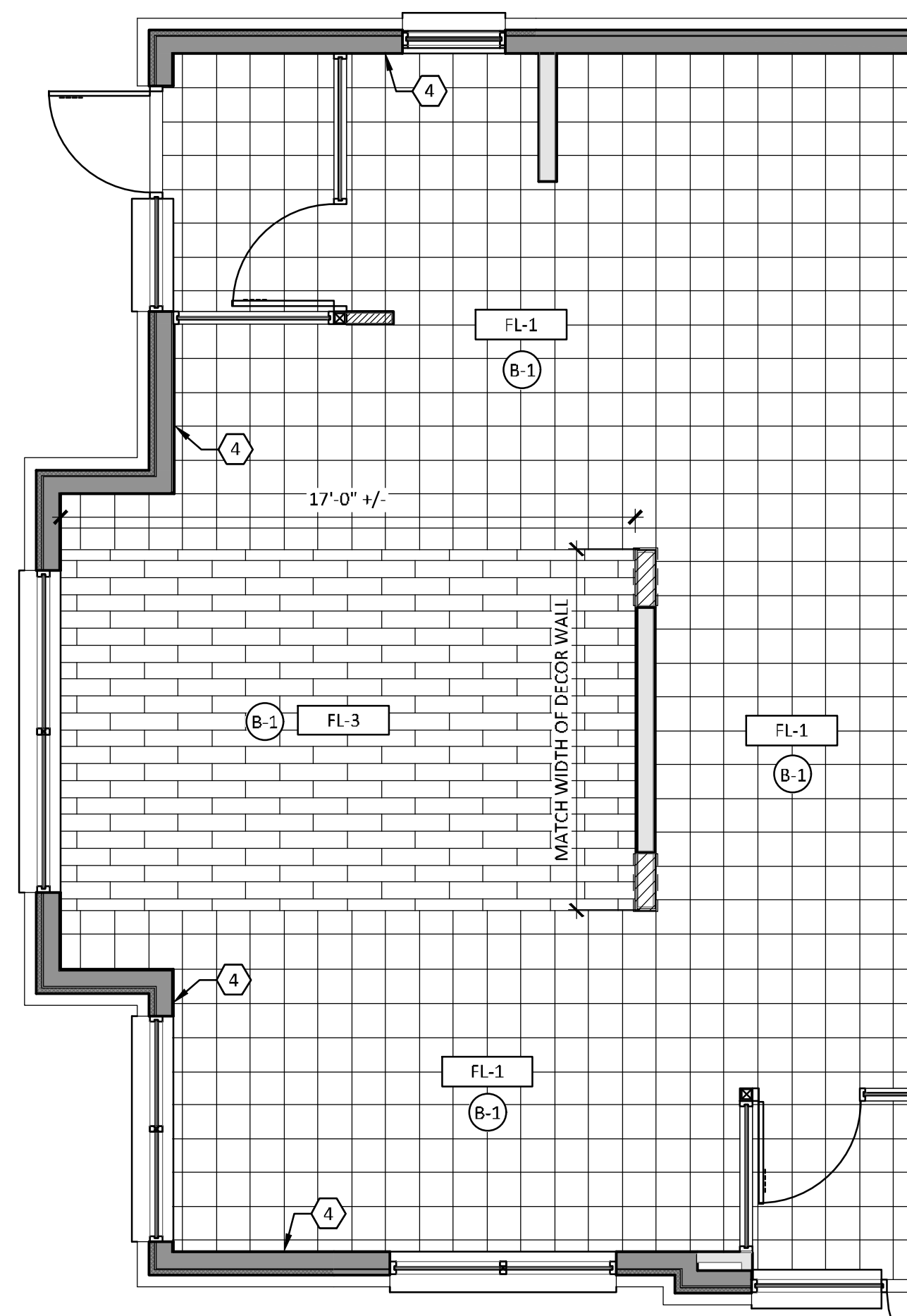

2  
A5.1

$$1/4'' = 1' - 0''$$

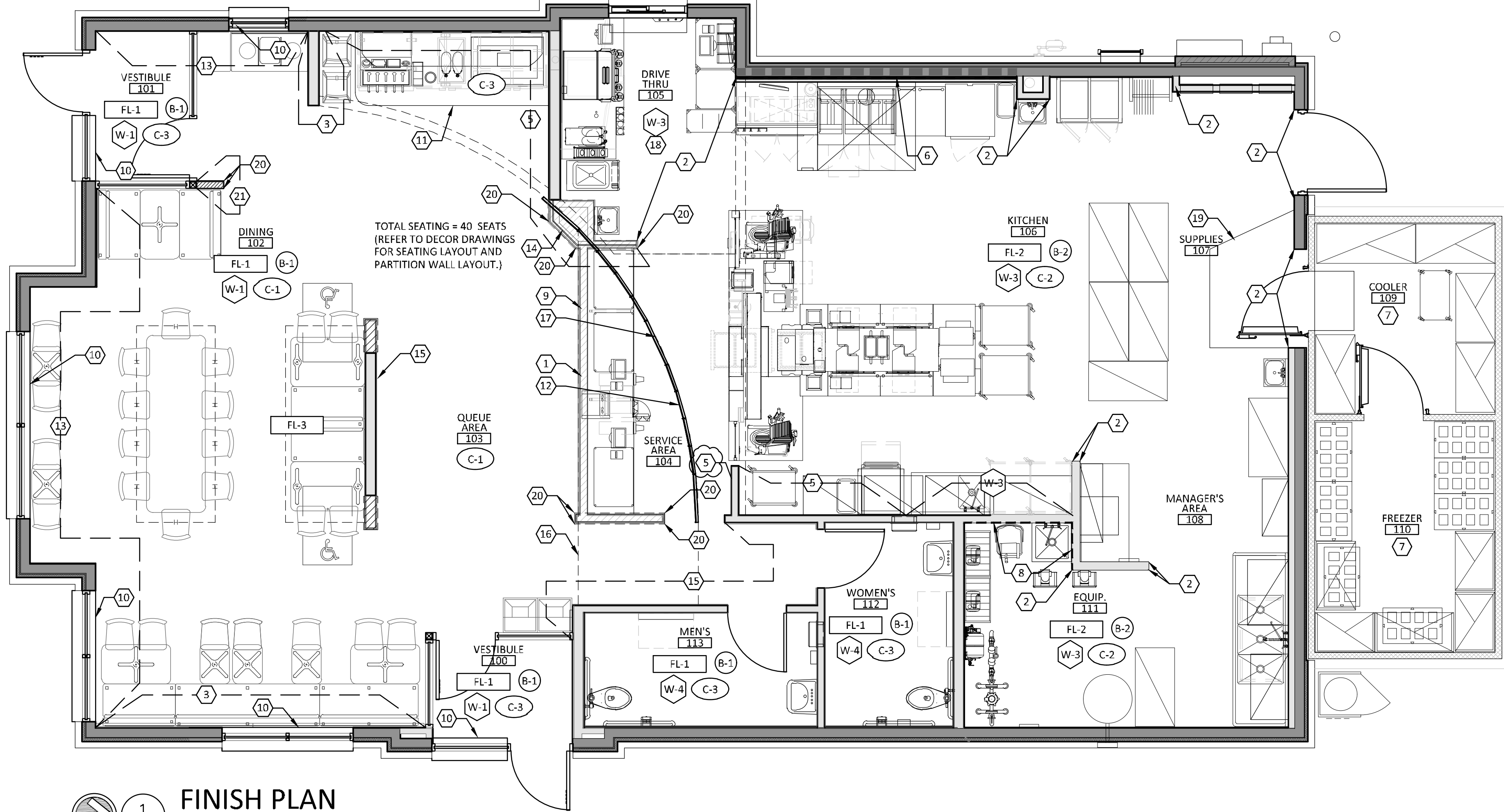

## DINING AREA FLOOR TILE PLAN



1  
A5.1

$$1/4'' = 1'-0'$$

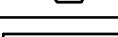
## FINISH PLAN

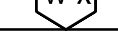
SYMBOL LEGEND	
	CODED NOTE
	FLOOR FINISH TAG (SEE SCHEDULE ON THIS SHEET)
	BASE FINISH TAG (SEE SCHEDULE ON THIS SHEET)
	WALL FINISH TAG (SEE SCHEDULE ON THIS SHEET)
	CEILING FINISH TAG (SEE SCHEDULE ON THIS SHEET)

## CODED NOTES

1. ALIGN EDGE OF FLOOR TILE WITH LOW WALL.
2. FULL HEIGHT STAINLESS STEEL CORNER GUARD.
3. RED THIN BRICK WALL FINISH. INSTALL ON TABS BACKER PANEL TO SIMPLIFY INSTALLATION AND CREATE UNIFORM LOOK.
4. ALIGN BASE TILE GROUT LINES WITH FLOOR AND WAINSCOT TILE GROUT LINES, TYPICAL.
5. WHITE TILE WALL FINISH.
6. PROVIDE STAINLESS STEEL SHEET ON WALL BEHIND HOOD EXTEND TO CORNERS. REFER TO FLOOR PLAN.
7. INSULATED PRE-FABRICATED FLOORS WITHIN THE COOLER AND FREEZER.
8. PROVIDE 48" TALL STAINLESS STEEL PANEL ON WALL AT MOP SINK.
9. PROVIDE CERAMIC TILE ON CUSTOMER SIDE OF SERVICE COUNTER. REFER TO DECOR DRAWINGS FOR MATERIAL.
10. INSTALL CORIAN WINDOW SILLS FURNISHED BY KES. REFER TO DECOR DRAWINGS FOR MATERIAL.
11. BEVERAGE BAR PROVIDED AND INSTALLED BY OWNER. G.C. TO EXTEND FLOOR FINISH TO ADJACENT WALLS UNDER BEVERAGE BAR. INSTALL BASE TILE UNDER BEVERAGE BAR. INSTALL WALL TILE FROM TOP OF BASE TILE TO BOTTOM OF COUNTER.
12. MENU BOARD ABOVE.
13. WALL TILE UP TO 36" A.F.F. PROVIDE WALL VINYL UP TO T.O. WINDOW. PROVIDE WOOD TRIM AT MATERIAL TRANSITIONS.
14. GLASS DIVIDER PANELS AND POSTS.
15. WOOD PLANK WALL FINISH.
16. GYP. BOARD SOFFIT, PAINTED RED.
17. GYP. BOARD BULKHEAD, PAINTED WHITE.
18. PROVIDE ALTERNATE BID FOR WALL TILE IN-LIEU OF FRP IN DRIVE-THRU AREA
19. FLOAT FLOOR UP TO WALK IN COOLER RAMP.
20. PROVIDE STAINLESS STEEL EDGE PROTECTION. REFER TO GENERAL NOTE Q.
21. WALL TILE AT HALF HEIGHT WALL, PROVIDE SOLID SURFACE CAP.

## MILLWORK GENERAL NOTES

- A. PREPARE AND SUBMIT G.C. APPROVED SHOP DRAWINGS FOR ALL ITEMS OF MILLWORK TO THE ARCHITECT FOR REVIEW.
- B. THE USE OF PARTICLE BOARD, HARDBOARD AND OTHER SIMILAR WOOD PRODUCTS IS PROHIBITED IN WET AREAS. USE 3/4" MARINE GRADE PLYWOOD IN THESE AREAS INSTEAD.
- C. ALL WOOD BLOCKING PROVIDED SHALL BE OF FIRE-RETARDANT TREATED WOOD.
- D. SPACING OF SUPPORT BRACKETS AND PROFILE FOR COUNTERTOPS SHALL BE INDICATED ON SHOP DRAWINGS FOR REVIEW PRIOR TO FABRICATION.
- E. ALL WALL MOUNTED ITEMS SHALL RECEIVE IN-WALL WOOD BLOCKING, COORDINATE LOCATIONS AND HEIGHTS PRIOR TO INSTALLATION.
- F. SUB-CONTRACTOR SHALL FIELD VERIFY REQUIRED DIMENSIONS PRIOR TO FABRICATION.
- G. INTERIOR ELEVATIONS AND DETAILS ARE FOR DESIGN INTENT ONLY. QUESTIONS CONCERNING DEVIATION FROM THE DESIGN INTENT SHALL BE PROVIDED TO THE ARCHITECT. SUB-CONTRACTOR SHALL PROVIDE SHOP DRAWINGS FOR REVIEW PRIOR TO FABRICATION.
- H. ALL CASEWORK TO RECEIVE PLASTIC LAMINATE ON ALL EXPOSED SURFACES. REFER TO DECOR DRAWINGS.
- I. PROVIDE 4" BACKSPLASH AT ALL COUNTERTOP-TO-WALL TRANSITIONS.
- J. WOOD BLOCKING FOR SHELVING SHALL BE STAGGERED BETWEEN EACH METAL STUD MIN. 4".
- K. ANY GROMMET HOLES SHALL BE DRILLED BY THE CASEWORK FABRICATOR ONLY. COORDINATE LOCATION WITH OWNER.
- L. SEAL ALL MILLWORK TO ADJACENT SURFACES.

## FINISH NOTES

- |    |  |     |   |
|----|--|-----|---|
| A. | ALL GYP. BOARD TO BE 1/2" ABOVE FINISH FLOOR.  | P.  | INSTALL FRP FROM TOP OF WALL BASE TO 6" ABOVE CEILING.  |
| B. | WATER RESISTANT GYP. BOARD AT WET WALLS TO BE 4'-0" MIN. IN EACH DIRECTION.  | Q.  | PROVIDE STAINLESS STEEL SCHLUTER QUADEC EDGE PROTECTION STRIP AT 90 DEGREE OUTSIDE CORNERS AND STAINLESS STEEL SCHLUTER DECO DE PROTECTION STRIP AT 135 DEGREE OUTSIDE CORNERS OF CERAMIC WALL TILE, REFER TO DECOR DRAWINGS. |
| C. | ALL UNDERSIDES OF GYP. BOARD SOFFITS AND HEADERS TO BE PAINTED "W-2" UNLESS OTHERWISE NOTED.   | R.  | PROVIDE STAINLESS STEEL COVE BASE SCHLUTER DILEX AT FLOOR TILE TO WALL TILE TRANSITIONS IN RESTROOM.  |
| D. | ALL WALLS SHALL RECEIVE (1) COAT OF PRIMER PAINT AND (2) COATS OF SPECIFIED PAINT, U.N.O. FINISH COAT TO BE APPLIED WITH A ROLLER.   | S.  | ALL WALKING SURFACES TO HAVE SLIP RESISTANT SURFACE AND BE SECURELY ATTACHED TO SUB-FLOOR. CHANGES IN THE FLOOR ELEVATION SHALL NOT EXCEED 1/4". FLOOR FINISHES SHALL COMPLY WITH IBC SECTION 1003.4 AND ICC/ANSI 117.1.      |
| E. | WALLS TO RECEIVE VINYL WALL COVERING SHALL RECEIVE (1) COAT OF WALLCOVERING PRIMER   | T.  | ALL INTERIOR FINISHES SHALL COMPLY WITH IBC SECTION 803 AND TABLE 803.5.  |
| F. | TRANSITION OF FLOOR MATERIAL TO OCCUR UNDER DOORS WHEN POSSIBLE.   | U.  | SEE DECOR PACKAGE FOR EXTENT OF FINISHES AND BUILT-IN ITEMS ALL FLOOR GROUT TO BE EPOXY TYPE.   |
| G. | DOOR SCHEDULE SHEET A8.1 FOR DOOR HARDWARE INFORMATION.  | V.  | DECOR DRAWINGS THAT CONTAIN SPECIFIC FINISH INFORMATION WILL BE SUPPLIED BY THE OWNER/FRANCHISEE.   |
| H. | PROTECT ALL FINISHED FLOORING FROM DAMAGE THROUGHOUT CONSTRUCTION DURATION. COVER OR MASK SURFACES IN ACCORDANCE WITH SPECIFIC MANUFACTURER'S REQUIREMENTS.  | W.  | FOR ARMSTRONG STRATEGIC ACCOUNT PROGRAM PRICING, CONTACT LOUIS JOHN 877-276-7876, OPTION 8 EXTENSION 8326.  |
| I. | FLOORING CONTRACTOR TO REVIEW ALL INSTALLATION CONDITIONS WITH GENERAL CONTRACTOR BEFORE BEGINNING INSTALLATION.   | X.  | PROVIDE 1/2" PLYWOOD ON WALLS TO RECEIVE FRP.   |
| J. | PREP FLOORS WITH THINSET AS REQUIRED TO CREATE A FLUSH TRANSITION BETWEEN FLOORING SURFACE MATERIALS. ALL THRESHOLDS TO MEET A.D.A. REQUIREMENTS.  | Y.  | PROVIDE 1/2" CEMENT BOARD BEHIND TILE AND THIN BRICK VENEER.  |
| K. | ALL SUBSTITUTES MUST BE APPROVED BY ARCHITECT AND BE OF EQUAL QUALITY.   | Z.  | EXPPOSED PIPING ON WALL SHALL BE PAINTED TO MATCH WALL.   |
| L. | ALL INTERIOR WALL AND CEILING FINISHES TO COMPLY WITH STATE AND LOCAL CODE REQUIREMENTS FOR FLAME SPREAD AND SMOKE DEVELOPMENT RATING.   | AA. | ALL INTERIOR CAULKING BY G.C.   |
| M. | ALL EXPOSED TRAPS, WATER LINES AND OTHER MISCELLANEOUS PLUMBING EQUIPMENT UNDER LAVATORIES SHALL BE COVERED OR PROTECTED.  | AB. | REFER TO INTERIOR ELEVATIONS FOR MORE INFORMATION.  |
| N. | ALL RESTROOM WALLS TO RECEIVE SEMI-GLOSS EPOXY PAINT WHERE NO OTHER FINISH EXISTS.   | AC. | REVIEW FINAL DECOR DRAWINGS FOR COORDINATION OF FINISHES, NOTIFY ARCHITECT IMMEDIATELY IF THERE ARE ANY DEVIATIONS.   |
| O. | PROVIDE FRP ON WALLS WHERE INDICATED ON FLOOR PLANS, ELEVATIONS AND DETAILS. CONTINUOUSLY SEAL ALONG ALL JOINTS BETWEEN BASES AND PANELS. USE FRP ACCESSORIES FROM MANUFACTURER FOR COMPLETE INSTALLATION. |     |   |

## FINISH SCHEDULE

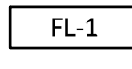
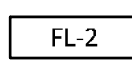
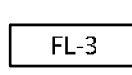
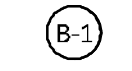
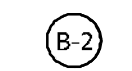
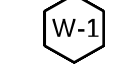
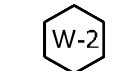
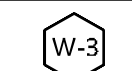
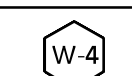
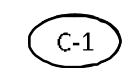
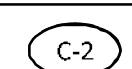
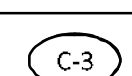
MARK	TYPE	MANUFACTURER/MODEL	SIZE/FINISH	NOTES
FLOORING				
	CERAMIC TILE	SUPPLIED BY OWNER, INSTALLED BY CONTRACTOR	12x12 FIELD	5/16" GROUT - CHARCOAL (THIN SET & GROUT SUPPLIED BY CONTRACTOR)
	QUARRY TILE	STP QUARRY - 31 T RED, SUPPLIED & INSTALLED BY CONTRACTOR	6x6 / TEXTURED	GROUT - CHARCOAL (THIN SET & GROUT SUPPLIED BY CONTRACTOR)
	CERAMIC TILE	SUPPLIED BY OWNER, INSTALLED BY CONTRACTOR	6x24 ACCENT	5/16" GROUT - CHARCOAL (THIN SET & GROUT SUPPLIED BY CONTRACTOR)
BASE				
	CERAMIC TILE	SUPPLIED BY OWNER, INSTALLED BY CONTRACTOR	---	5/16" GROUT - CHARCOAL (THIN SET & GROUT SUPPLIED BY CONTRACTOR)
	QUARRY TILE	STP QUARRY - 31 T RED, SUPPLIED & INSTALLED BY CONTRACTOR	6x6 / TEXTURED	GROUT - CHARCOAL (THIN SET & GROUT SUPPLIED BY CONTRACTOR)
WALLS				
	WALL COVERING	REFER TO DECOR DRAWINGS	---	---
	PAINT	SHERWIN WILLIAMS WHITE SW 7005	EGGSHELL	---
	FRP OR ALT. TILE REFER: CODED NOTE 18	REFER TO DECOR DRAWINGS	PEBBLED	INSTALL WITH MFR. STANDARD ACCESSORIES AND TRIM
	MRO FAUX TILE PANELS	---	---	---
CEILINGS				
	24"x24" LAY-IN ACOUSTIC TILE	ARMSTRONG: FINE FISSURED #1728 (ADOBE), SQUARE EDGE	24"x24"	T-GRID: PRELUDE XL (AD) ADOBE, VERIFY COLOR OF TILE AND GRID WITH OWNER
	VINYL FACED PANEL	U.S. GYPSUM VINYL FACED PANEL	24" X 48"	STIPPLE SHELL SQUARE EDGE
	GYP. BOARD	REFER TO DECOR	1/2" THICK	HANG ON SUSPENDED GRID SYSTEM
DOORS AND FRAMES				
FRAMES	HOLLOW METAL	PAINT	---	REFER TO DECOR DRAWINGS
DOORS	PLASTIC LAMINATE	REFER TO DECOR DRAWINGS	---	---



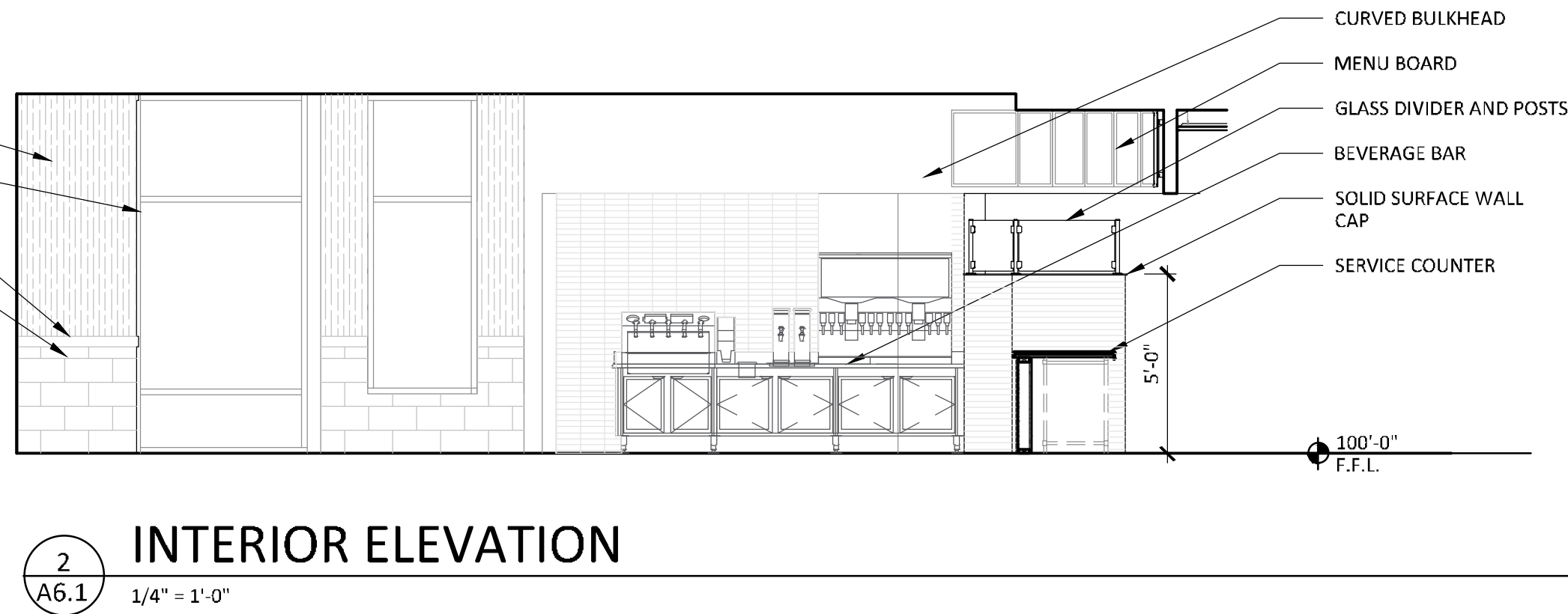
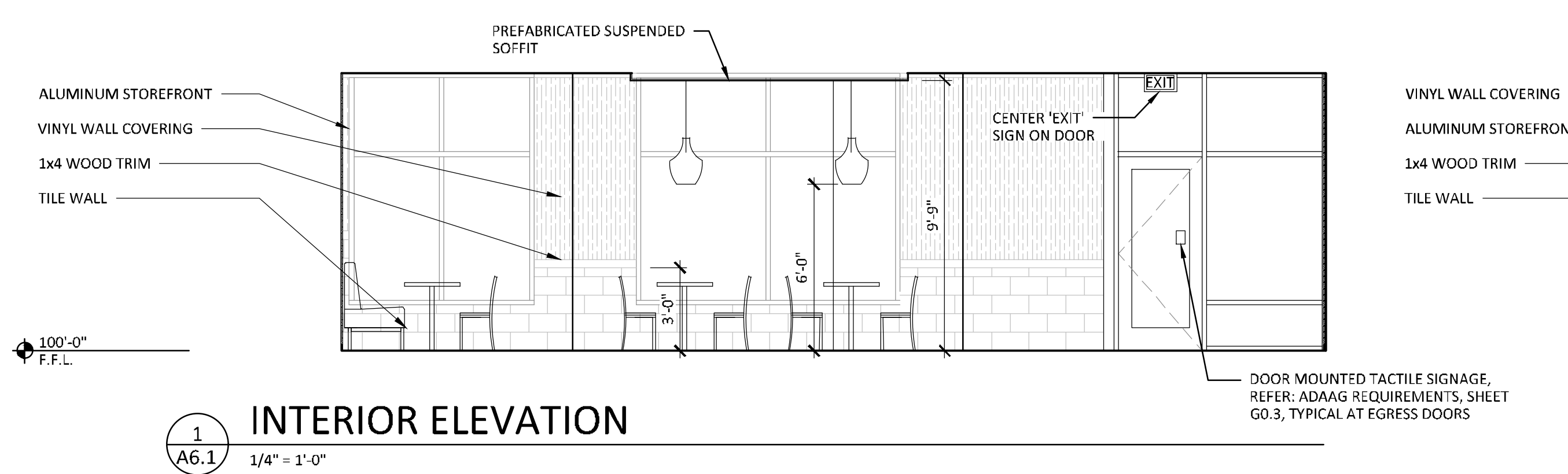

REVIEW FINAL DECOR DRAWINGS  
FOR COORDINATION OF FINISHES.  
NOTIFY ARCHITECT IMMEDIATELY  
IF THERE ARE ANY DEVIATIONS.

PROVIDE ADA COMPLIANT  
SIGNAGE THROUGHOUT AS  
REQUIRED BY CODE. REFER TO  
ACCESSIBILITY SHEETS.

REFER TO MANUFACTURER'S  
HANGING DETAILS FOR  
PREFABRICATED SOFFITS, TYP.

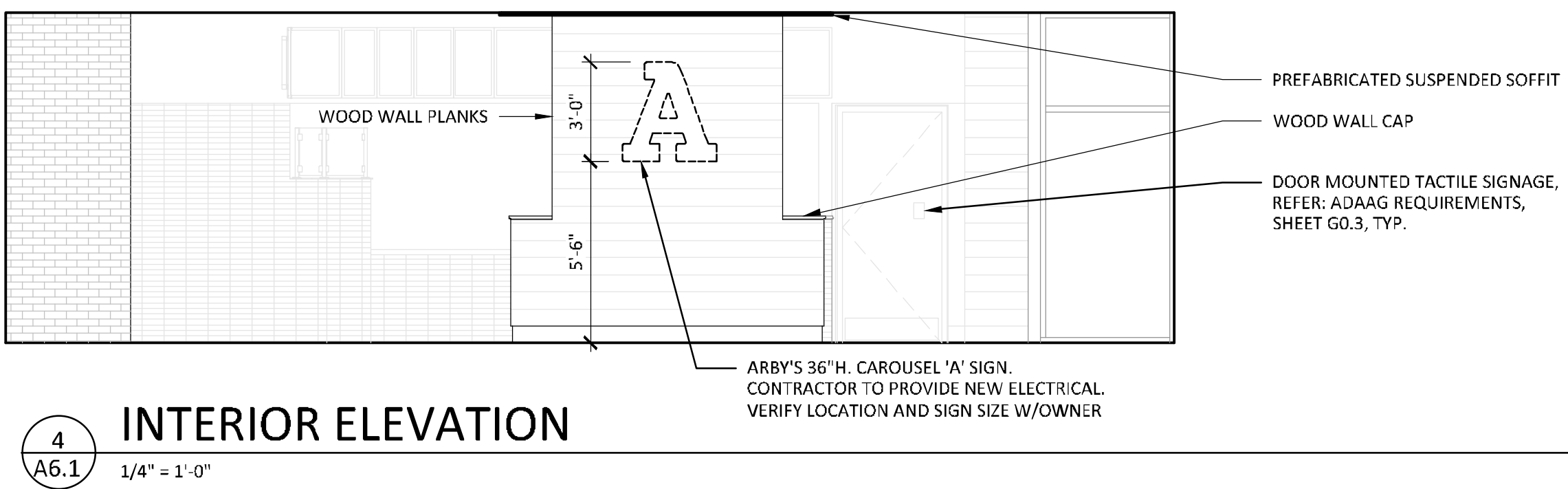
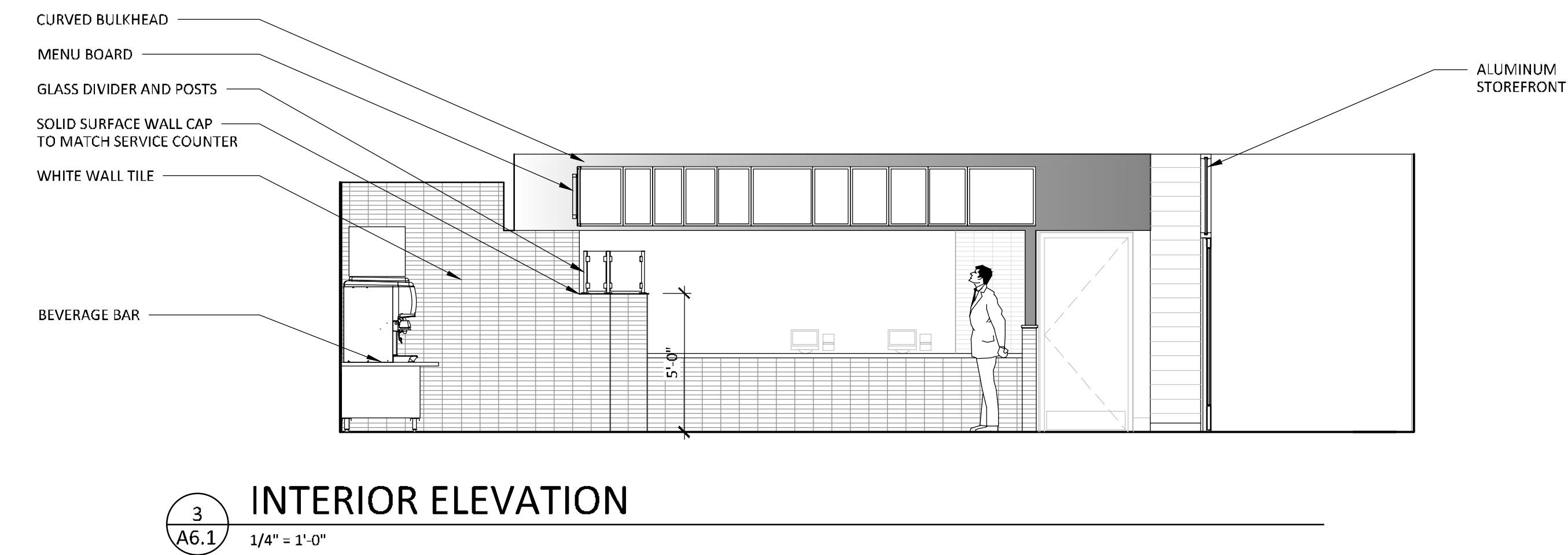

ALL DINING AREA ARTWORK TO  
BE HUNG AT A CENTER HEIGHT  
OF 5'-0" A.F.F.

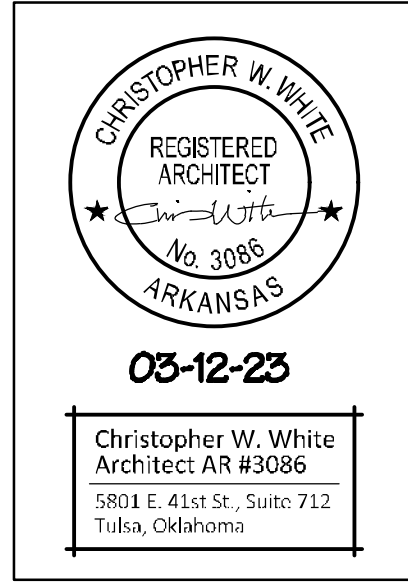
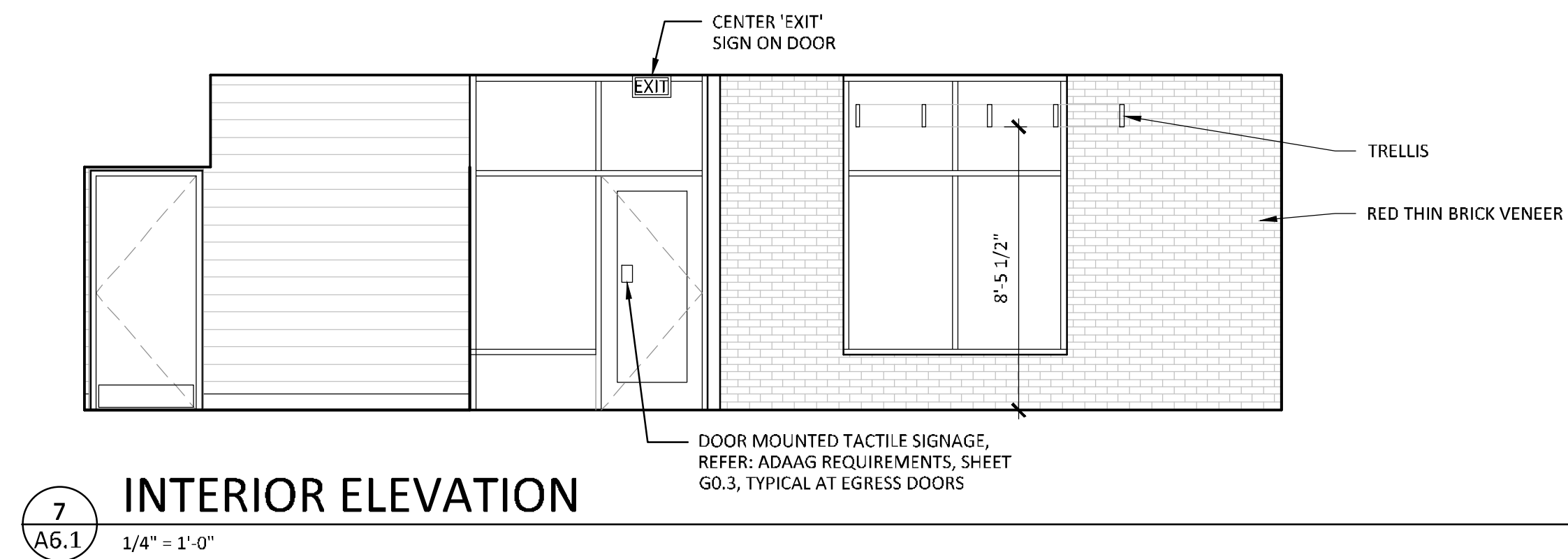
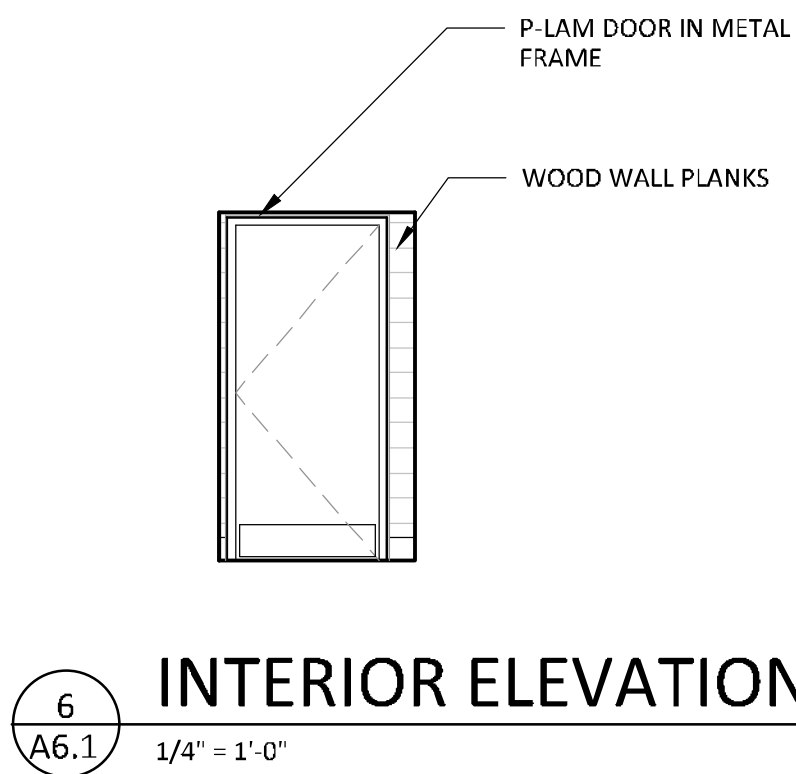
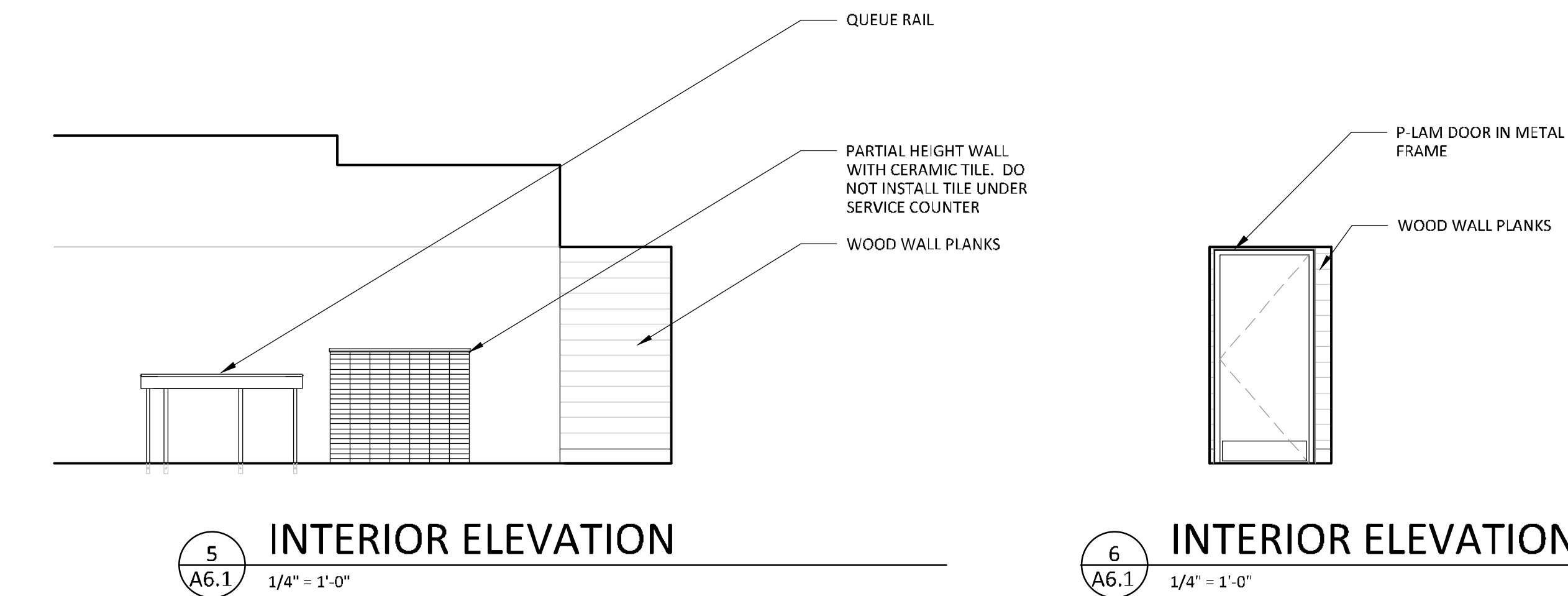

**White Design Group, P.C.**  
Restaurant and Interiors Consulting  
5801 EAST 41ST STREET, SUITE 712, TULSA, OKLAHOMA 74135

**Arby's**  
NEW RESTAURANT FOR:  
ARBY'S - INSPIRE DUAL REG 40 - STD  
241 US HIGHWAY 425  
MONTICELLO, AR 71655  
FOR  
RB AMERICAN GROUP  
6200 OAK TREE BLVD, INDEPENDENCE, OH 44131

ISSUE	DATE
PRELIMINARY	01-26-2023
PERMIT	03-12-2023
REVISION	

DINING  
ELEVATIONS

SHEET:  
**A6.1**



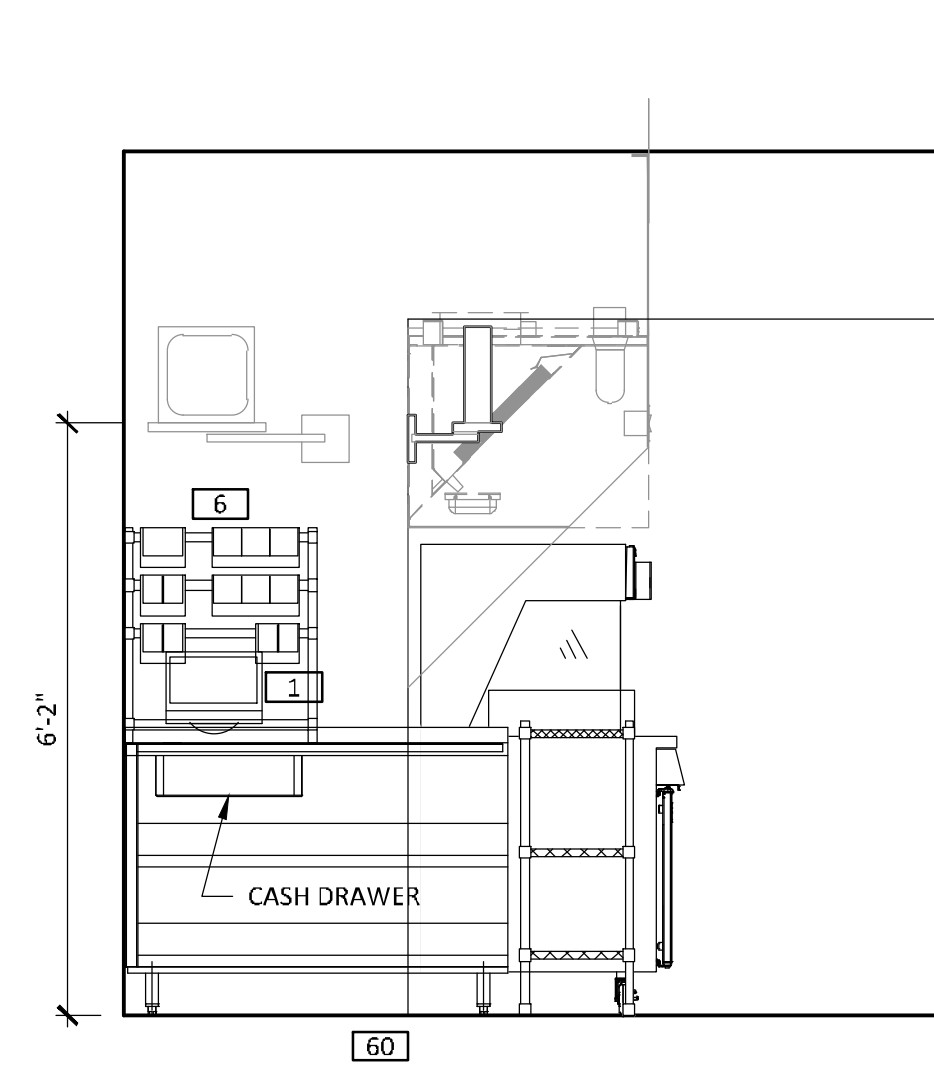

2  
A6.2

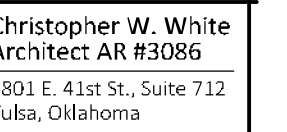

**White Design Group, P.C.**  
**Restaurant and Interiors Consulting**  
5801 EAST 41ST STREET, SUITE 712, TULSA, OKLAHOMA 74135

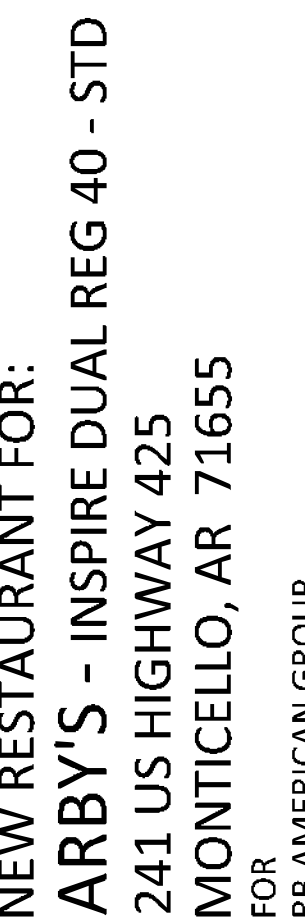
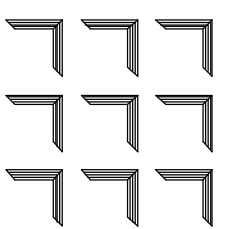
[illegible]

## KITCHEN ELEVATIONS

ET:

## A6.2



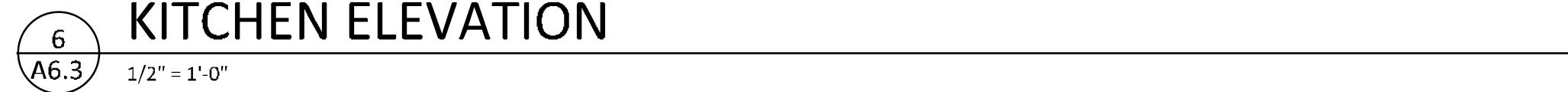
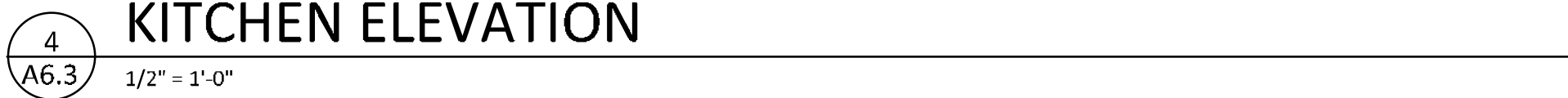
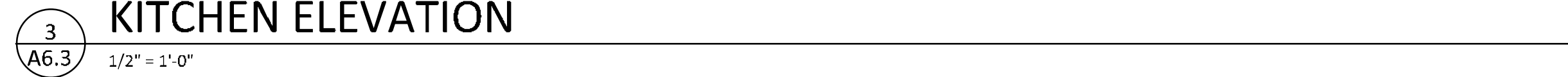

**White Design Group, P.C.**  
**Restaurant and Interiors Consulting**  
5801 EAST 41ST STREET, SUITE 712, TULSA, OKLAHOMA 74135

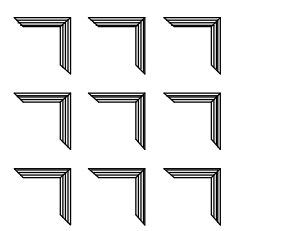

NEW RESTAURANT FOR:  
**ARBY'S - INSPIRE DUAL REG 40 - STD**  
 241 US HIGHWAY 425  
 MONTICELLO, AR 71655  
 FOR  
 RB AMERICAN GROUP  
 6200 OAKTREE BLVD, INDEPENDENCE, MO 64131

[illegible]

## KITCHEN ELEVATIONS

MEET:

### A6.3



03-12-23

Christopher W. White  
Architect AR #3086  
5801 E. 41st St., Suite 712  
Tulsa, Oklahoma

**White Design Group, P.C.**  
**Restaurant and Interiors Consulting**  
 5801 EAST 41ST STREET, SUITE 712, TULSA, OKLAHOMA 74135

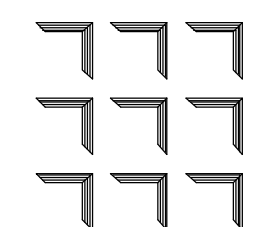

NEW RESTAURANT FOR:  
**ARBY'S** - INSPIRE DUAL REG 40 - STD  
 241 US HIGHWAY 425  
 MONTICELLO, AR 71655

RB AMERICAN GROUP  
6200 OAK TREE BLVD, INDEPENDENCE, OH 44131

[illegible]REFLECTED  
CEILING PLAN

SHEET

## A7.1

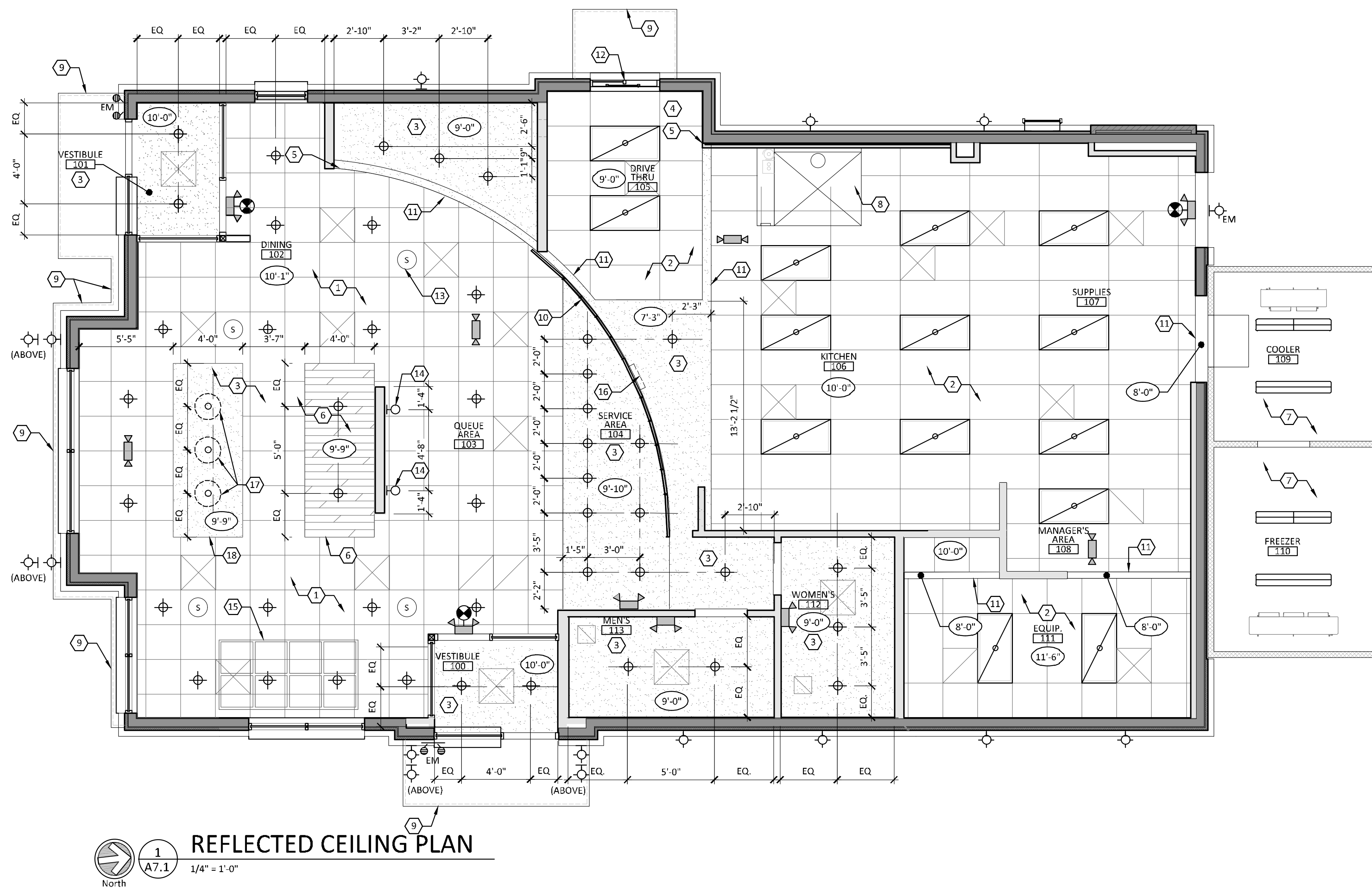

## REFLECTED CEILING PLAN





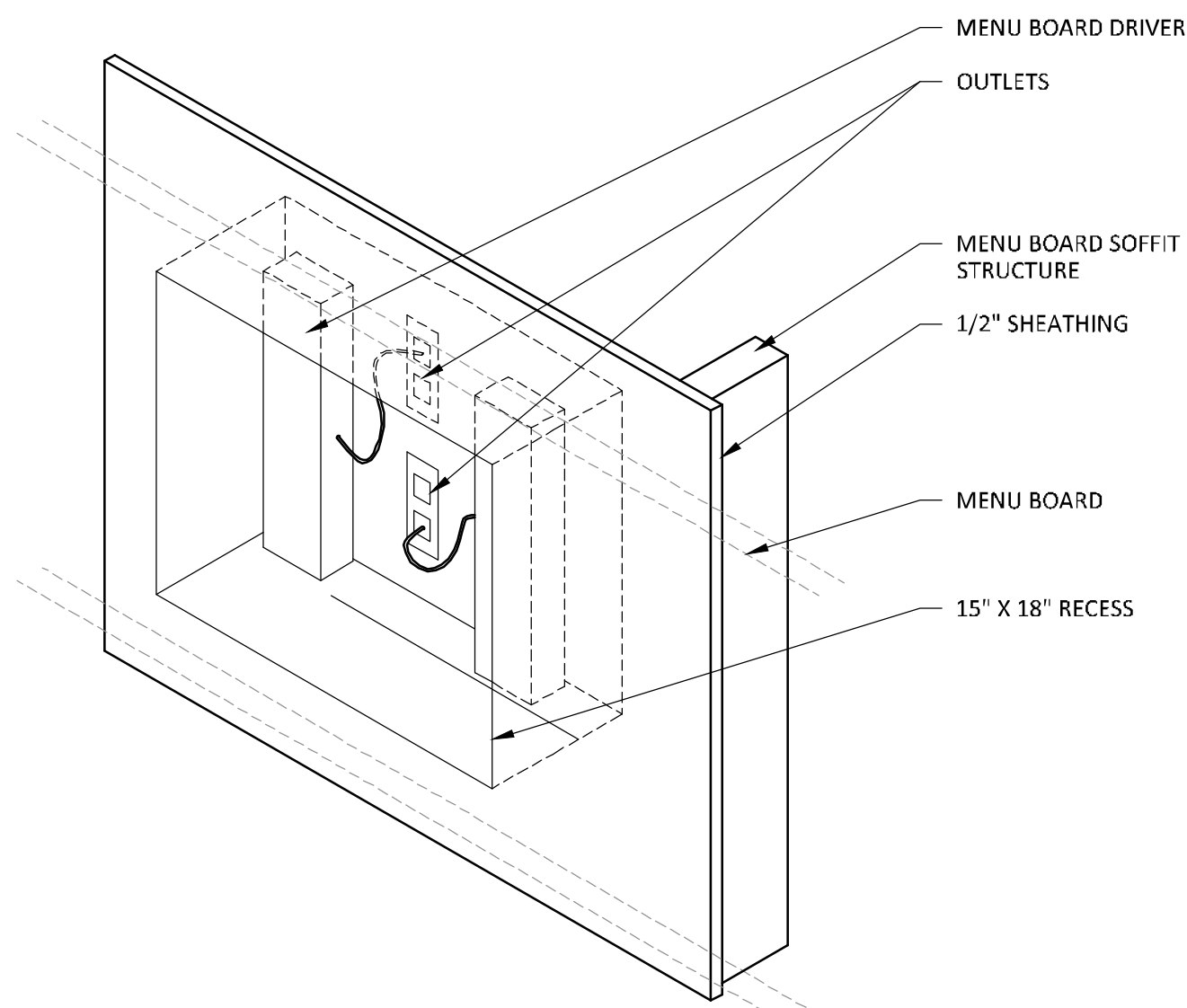







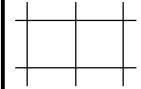
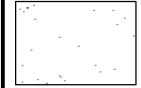
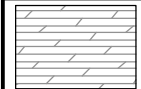

1  
A7.1

$$1/4'' = 1'-0''$$

## MENU BOARD SOFFIT RECESS DETAIL

2  
A7.1

$$1\frac{1}{2}'' = 1'-0''$$

RCP LEGEND	
	LAY-CEILING TILE AND GRID
	GYPSUM BOARD CEILING
	WOOD SOFFIT, REFER TO DECOR DRAWINGS
	EMERGENCY EXIT SIGN, CENTER ABOVE DOOR, TYP.
	ELECTRICAL LIGHT, REFER TO ELECTRICAL DRAWINGS
	REMOTE HEAD, REFER TO ELECTRICAL DRAWINGS
	LAY-IN FLUORESCENT LIGHTING FIXTURE, REFER TO ELECTRICAL DRAWINGS
	RECESSED LIGHTING FIXTURE, REFER TO ELECTRICAL DRAWINGS
	WALL MOUNTED LIGHTING FIXTURE, REFER TO EXTERIOR ELEVATIONS AND ELECTRICAL DRAWINGS
	PENDANT MOUNTED LIGHTING FIXTURE, REFER TO ELECTRICAL DRAWINGS
	SPEAKER, REFER TO ELECTRICAL DRAWINGS
	SUPPLY AIR DIFFUSER, REFER TO MECHANICAL DRAWINGS
	RETURN AIR GRILLE, REFER TO MECHANICAL DRAWINGS
	EXHAUST FAN, REFER TO MECHANICAL DRAWINGS

CODED NOTES	
1.	SUSPENDED ACOUSTICAL CEILING TILE. REFER TO FINISH SCHEDULE ON SHEET A5.1 FOR SPECIFICATION.
2.	SUSPENDED VINYL FACED CEILING TILE. REFER TO FINISH SCHEDULE ON SHEET A5.1 FOR SPECIFICATION.
3.	GYP. BOARD CEILING, REFER TO DECOR DRAWINGS.
4.	SEE ELECTRICAL DRAWINGS FOR EXACT LOCATIONS OF MONITORS.
5.	ALIGN EDGE OF SOFFIT WITH CORNER OF WALL.
6.	4"x10" PREFABRICATED SOFFIT ELEMENT WITH WOOD PLANK FINISH, SUPPLIED AND INSTALLED BY SEATING VENDOR.
7.	COOLER/FREEZER LIGHT FIXTURES PROVIDED BY OWNER AS PART OF COOLER/FREEZER PACKAGE, INSTALLED BY G.C.
8.	EXHAUST HOOD WITH VAPOR PROOF LIGHTS PROVIDED BY HOOD MFR. REFER TO HOOD DRAWINGS.
9.	NEW PREFABRICATED CANOPY /ACCESS BAND.
10.	MENU BOARD FURNISHED BY OWNER AND INSTALLED BY G.C. MOUNT BELOW SOFFIT.
11.	BULKHEAD.
12.	CENTER DRIVE THRU CANOPY ON DRIVE THRU WINDOW.
13.	SPEAKER WITH ADJUSTABLE VOLUME. CONCEAL ALL WIRING ABOVE CEILING.
14.	DECORATIVE "INSPIRE" WALL SCONCE, MOUNT CENTER 86" A.F.F. VERT. AND CENTER HORIZ. ON WALL AS SHOWN.
15.	COORDINATE LOCATION OF TRELLIS WITH LIGHT. LIGHT FIXTURE TO BE CENTERED IN TILE. REFER TO DECOR DRAWINGS.
16.	PROVIDE 18" WIDE x 15" TALL RECESS BEHIND MENUBOARD. REFER TO DETAIL Z/A7.1.
17.	ALIGN PENDANT FIXTURES OVER COMMUNAL TABLE, REFER TO DECOR DRAWINGS.
18.	4"x10" PREFABRICATED SOFFIT ELEMENT WITH PLASTIC LAMINATE FINISH, RED. SUPPLIED AND INSTALLED BY FURNITURE VENDOR.

# RCP GENERAL NOTES

- A. CENTER ACOUSTIC CEILING SYSTEM GRID WITHIN EACH ROOM UNLESS NOTED OTHERWISE.
- B. SEE MECHANICAL AND ELECTRICAL SPECS FOR HVAC DEVICE AND LIGHT FIXTURE LOCATIONS.
- C. EXPOSED INSULATION TO HAVE A FLAME SPREAD RATING OF 25 OR LESS & A SMOKE DEVELOPMENT RATING OF 450 OR LESS PER IBC 719.3
- D. CONCEALED INSULATION TO HAVE A FLAME SPREAD RATING OF 25 OR LESS & A SMOKE DEVELOPMENT RATING OF 450 OR LESS PER IBC 719.2
- E. MATERIALS IN PLENUM SPACES SHALL BE NONCOMBUSTIBLE OR SHALL HAVE A FLAME SPREAD INDEX OF NOT MORE THAN 25 AND A SMOKE - DEVELOPED INDEX OF NOT MORE THAN 50 PER IMC 602.2.1.
- F. STUD CONTRACTOR TO COORDINATE FRAMING AROUND HVAC DUCTS, PIPES, CONDUITS AND OTHER ITEMS LOCATED ABOVE FINISHED CEILING
- G. SEE ELECTRICAL DRAWINGS FOR SWITCHING AND CIRCUIT INFORMATION.
- H. REFER TO THE DECOR DRAWINGS PRIOR TO FRAMING THE BULKHEAD OVER THE SEATING AREA. DIMENSIONS ARE SUBJECT TO CHANGE BASED ON SEATING LAYOUT.
- I. ALL EDGE TRACKS OF FRP WALLS ARE TO BE SEALED TO WALL AND ALL CEILING TILE PENETRATIONS TO HAVE TRIM ALONG EDGES, TYPICAL THROUGHOUT.
- J. REFER TO DECOR DRAWINGS FOR ALL DECORATIVE LIGHTING LOCATIONS AND DECORATIVE CEILING TREATMENTS. G.C. IS TO CONFIRM WITH OWNER IF THESE ITEMS ARE PROVIDED BY OWNER.
- K. REFER TO SHEET A7.2 FOR DUCTWORK LAYOUT, SOFFIT DIMENSIONS AND CANOPY SIZES.





1  
A7.2

SOFFIT PLAN

1/4" = 1'-0"

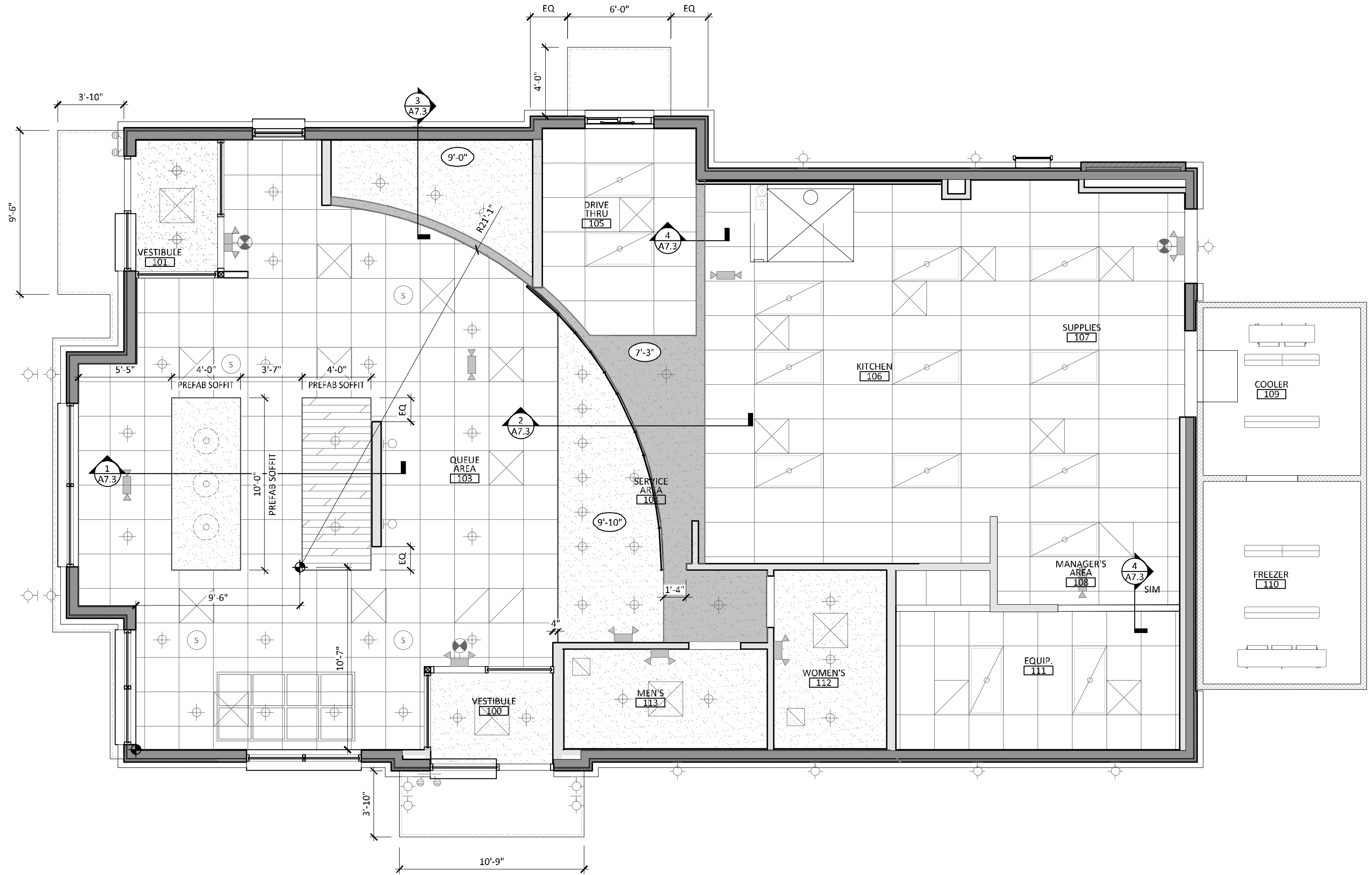

RCP GENERAL NOTES

A. ACCENT BAND AND CANOPIES ARE SHOWN FOR REFERENCE ONLY. REFER TO SIGNAGE SHOP DRAWINGS FOR EXACT SIZE AND LOCATION.

B. ACCENT BAND AND CANOPIES SHALL BE PERMITTED UNDER SEPARATE COVER BY SIGNAGE VENDOR.

CHRISTOPHER W. WHITE  
REGISTERED ARCHITECT  
No. 3086  
ARKANSAS

03-12-23

Christopher W. White  
Architect AR #3086  
5801 E. 41st St., Suite 712  
Tulsa, Oklahoma

White Design Group, P.C.  
Restaurant and Interiors Consulting

5801 EAST 41ST STREET, SUITE 712, TULSA, OKLAHOMA 74135

NEW RESTAURANT FOR:  
ARBY'S - INSPIRE DUAL REG 40 - STD  
241 US HIGHWAY 425  
MONTICELLO, AR 71655  
FOR  
RB AMERICAN GROUP  
6200 OAK TREE BLVD, INDEPENDENCE, OH 44131

ISSUE	DATE
PRELIMINARY	01-26-2023
PERMIT	03-12-2023
REVISION	

SOFFIT AND DUCTWORK PLAN

SHEET:

A7.2



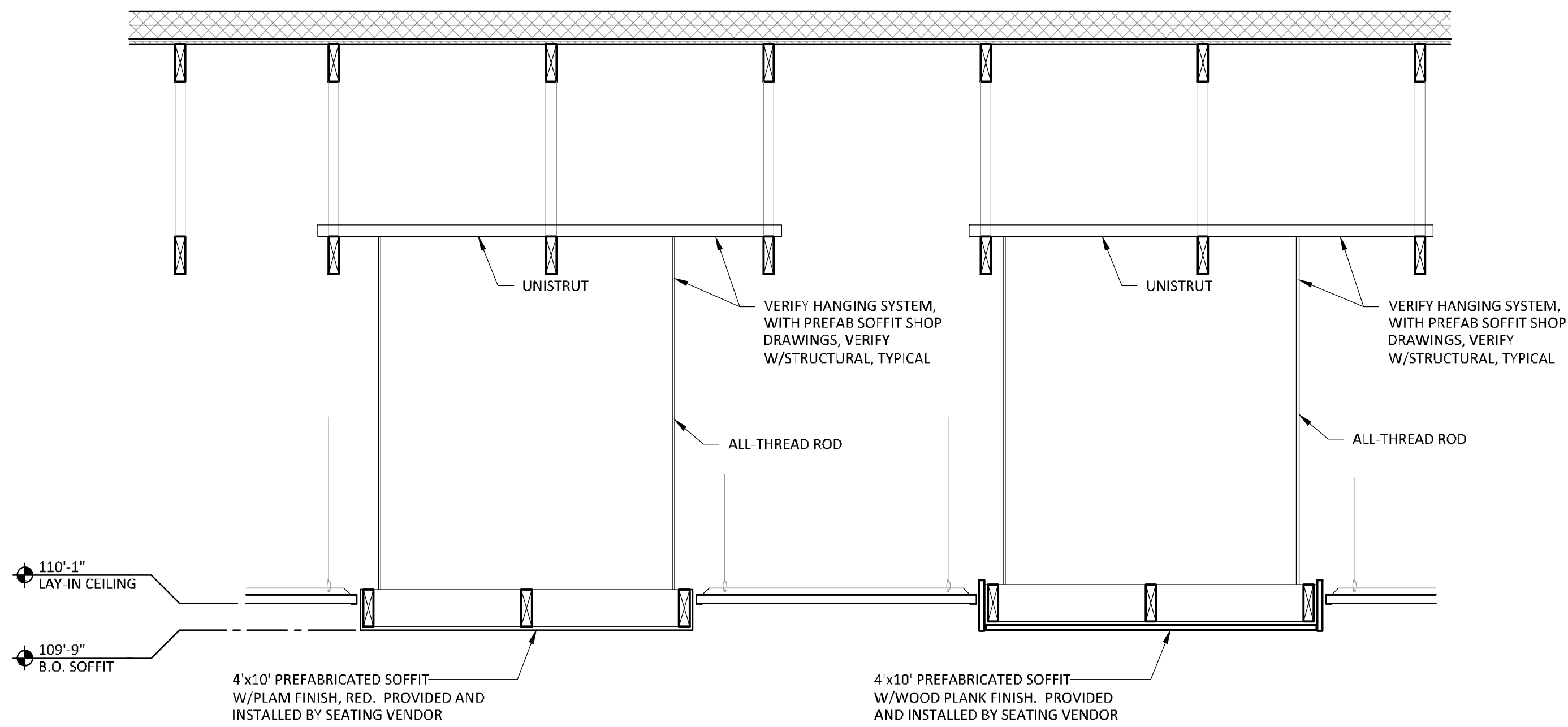

1  
A7.3 SECTION DETAIL - SOFFIT  
3/4" = 1'-0"

REFER TO MANUFACTURER'S  
HANGING DETAILS FOR  
PREFABRICATED SOFFITS, TYP.

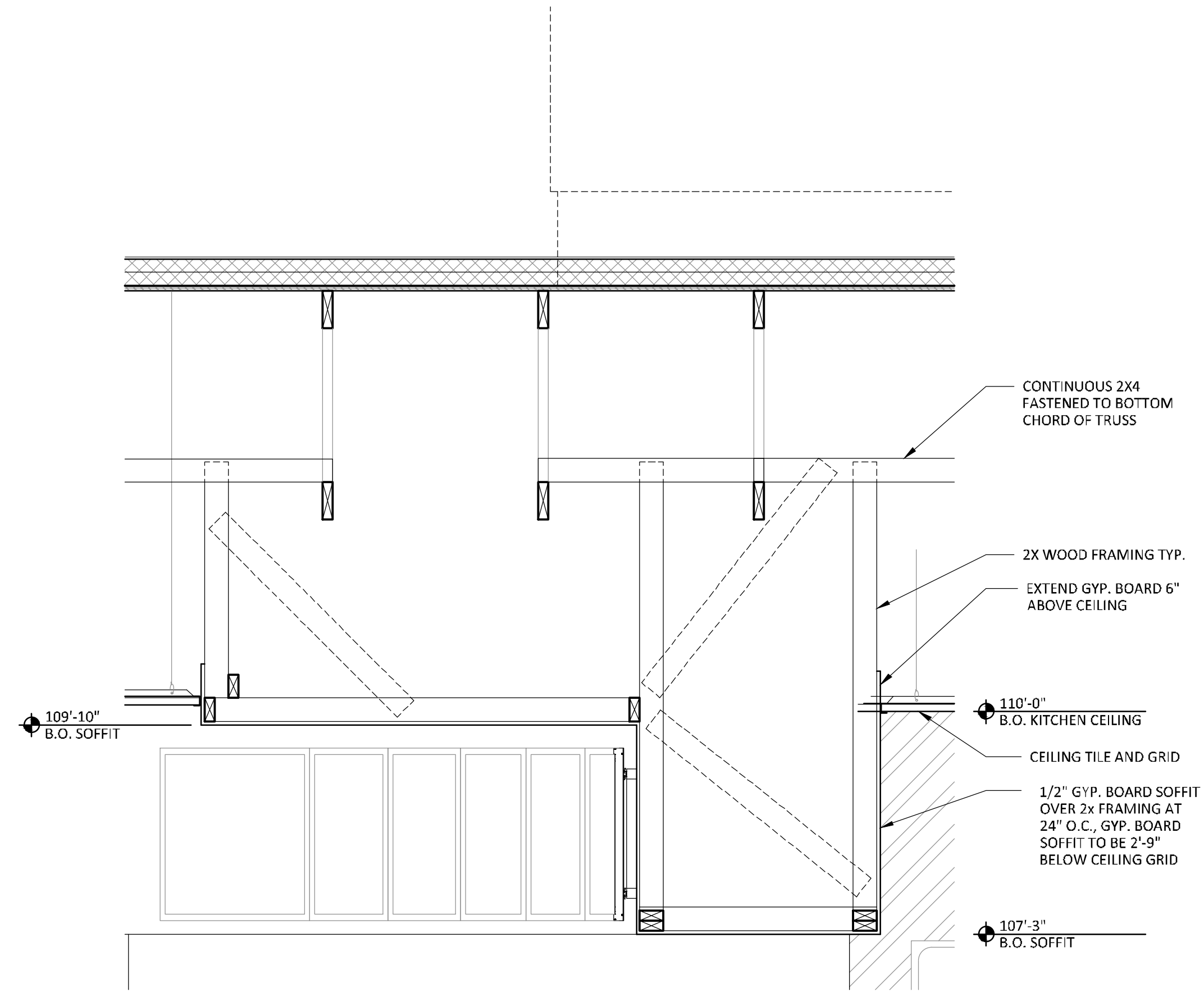

2  
A7.3 SECTION DETAIL - SOFFIT  
3/4" = 1'-0"

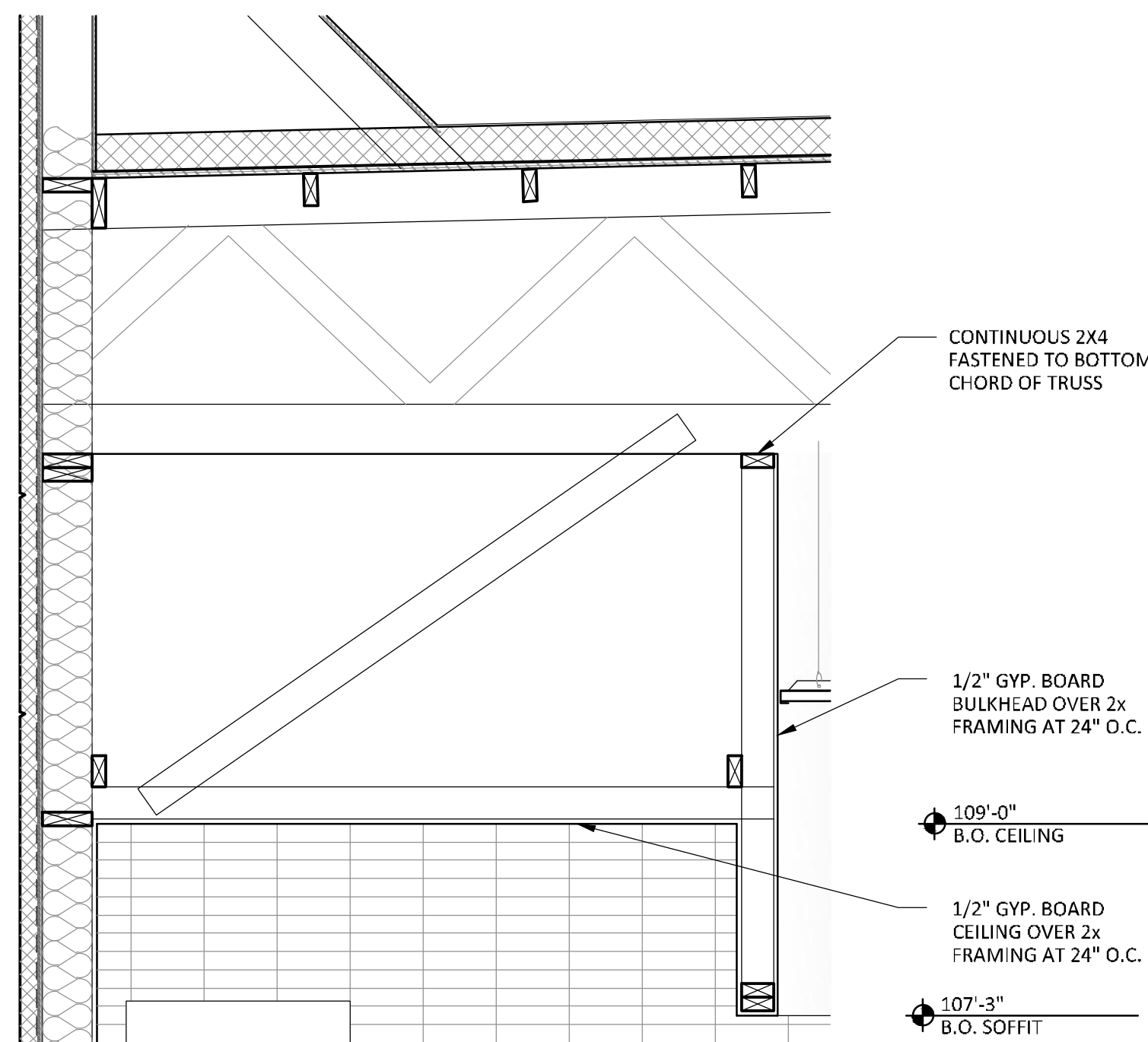

3  
A7.3 SECTION DETAIL - SOFFIT  
3/4" = 1'-0"

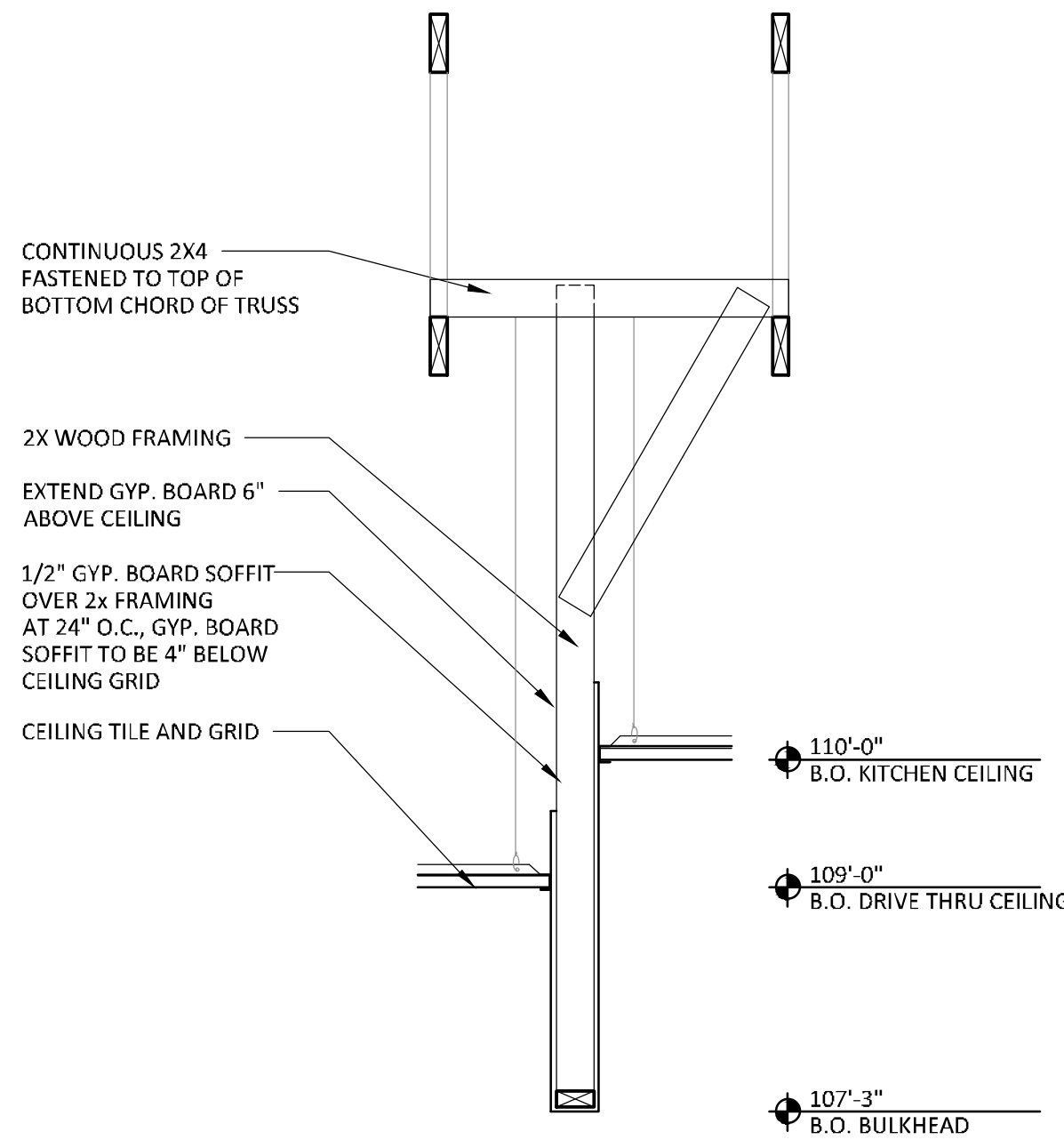

4  
A7.3 SECTION DETAIL - SOFFIT  
3/4" = 1'-0"

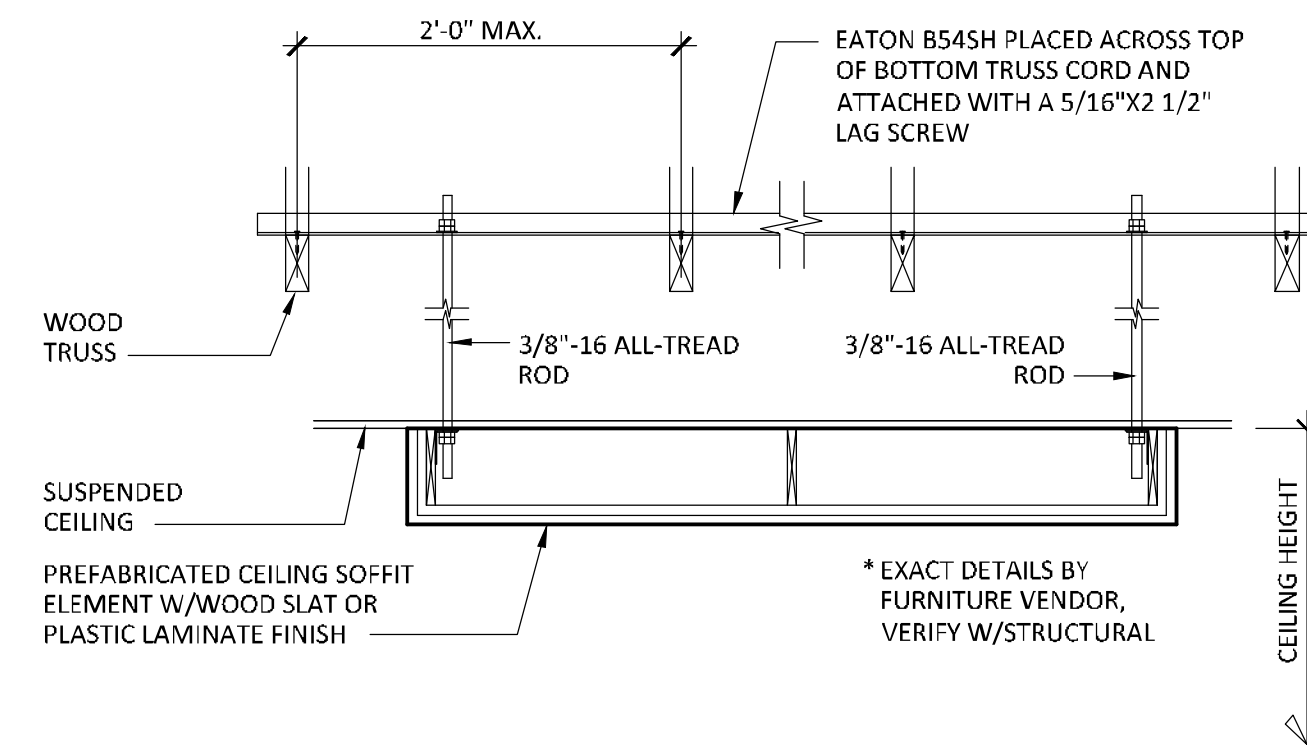

5  
A7.3 PREFABRICATED SOFFIT DETAIL  
1" = 1'-0"

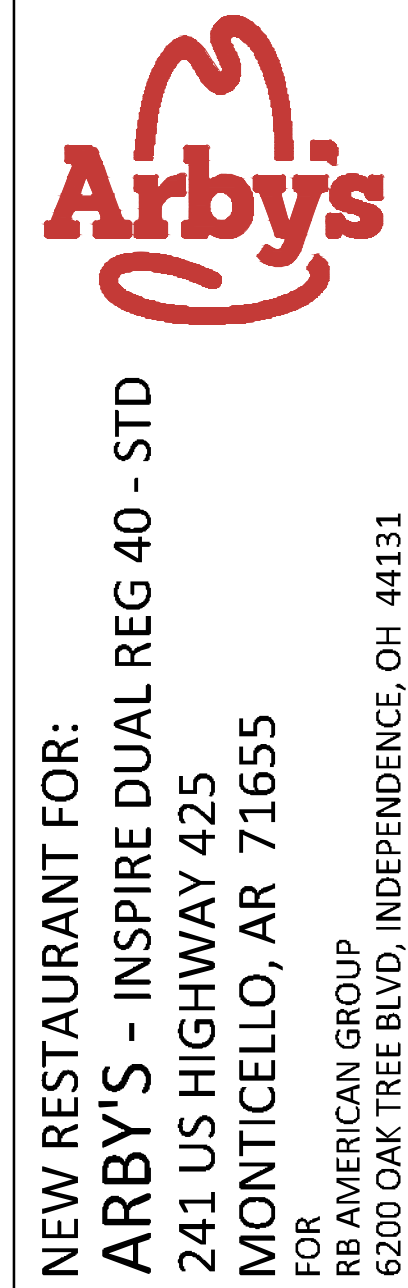
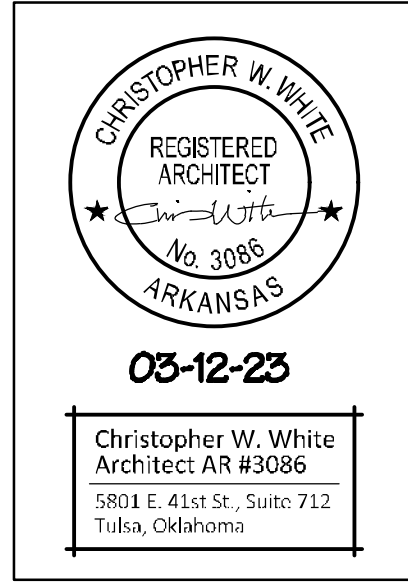

ISSUE	DATE
PRELIMINARY	01-26-2023
PERMIT	03-12-2023
REVISION	

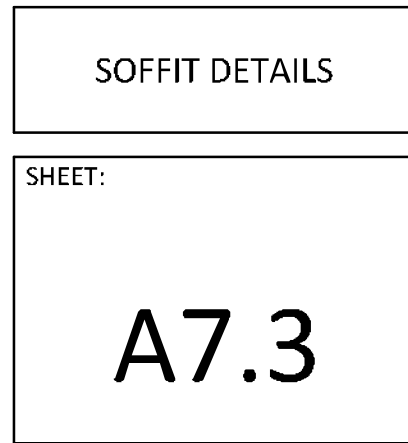



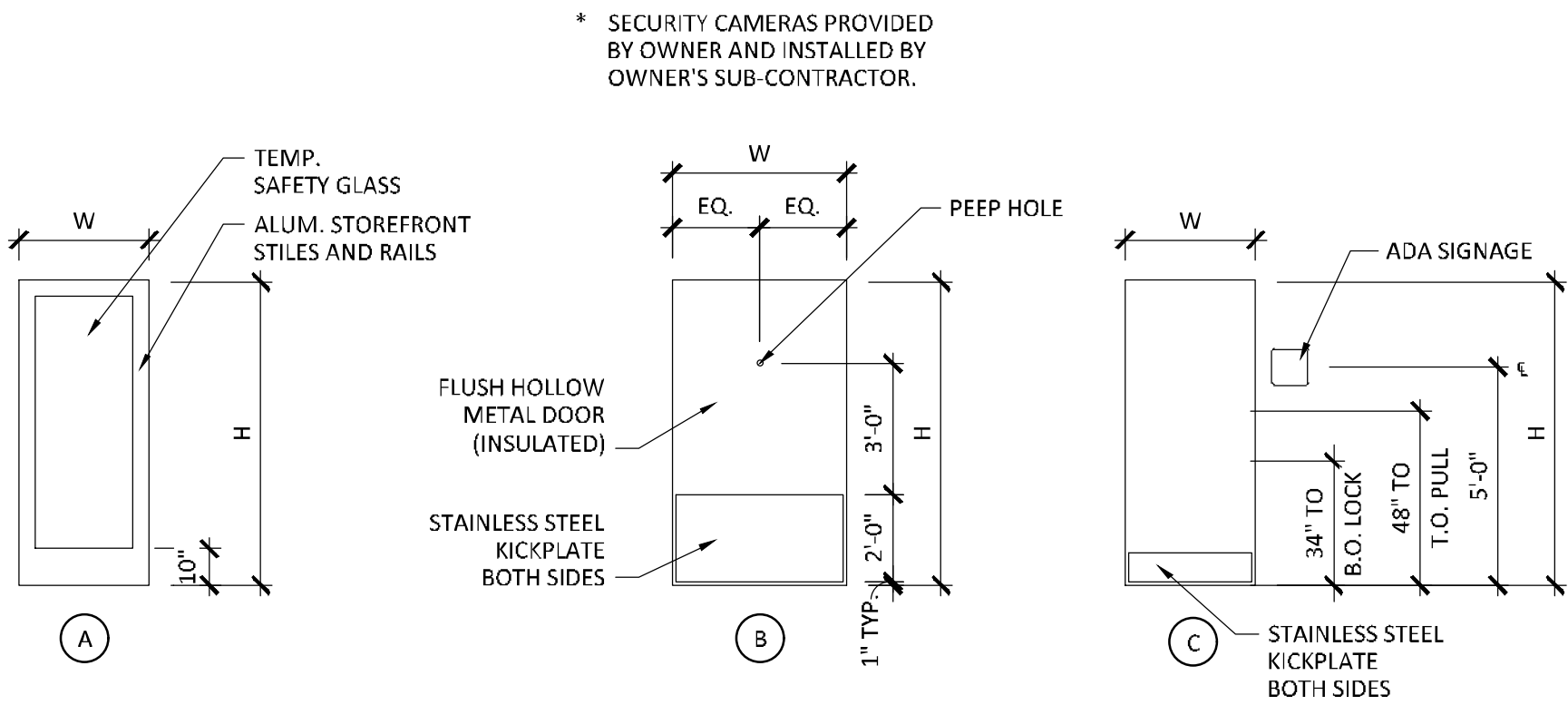

1  
A8.1 DOOR ELEVATION  
1/4" = 1'-0"

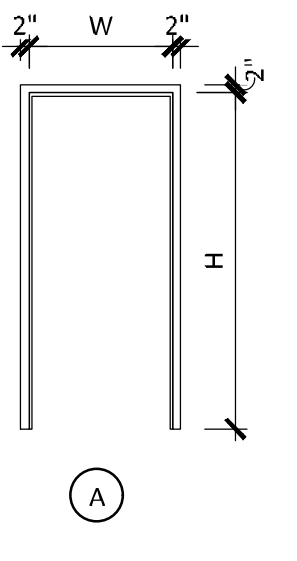

2  
A8.1 FRAME ELEVATION  
1/4" = 1'-0"

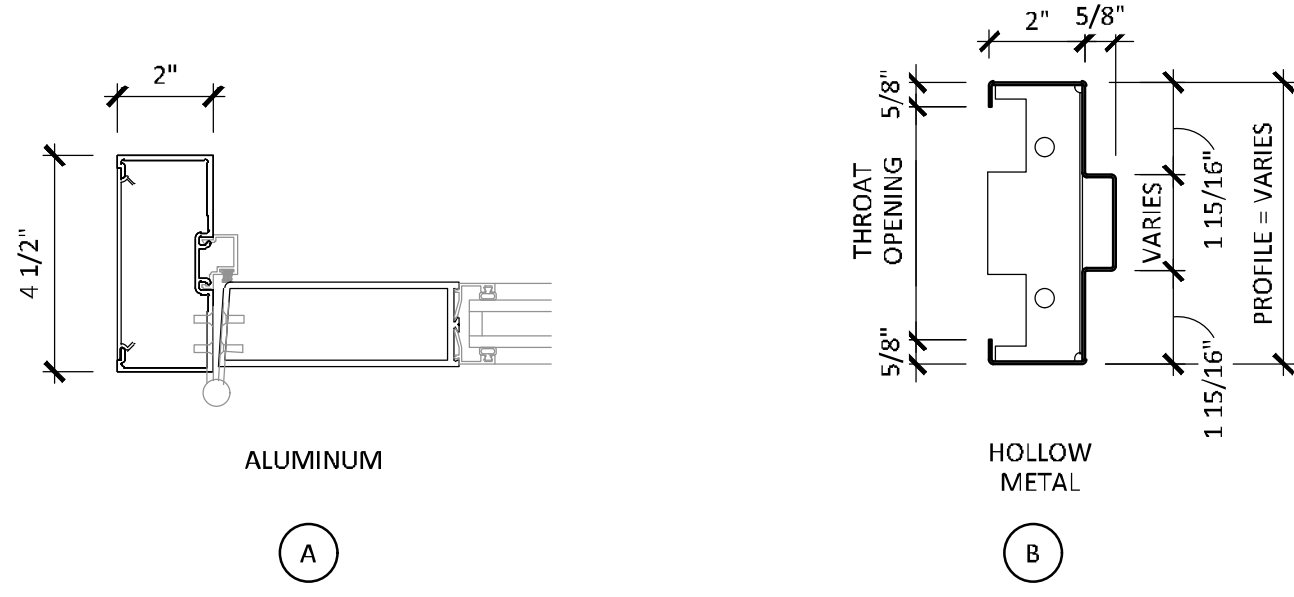

3  
A8.1 FRAME PROFILE  
3" = 1'-0"

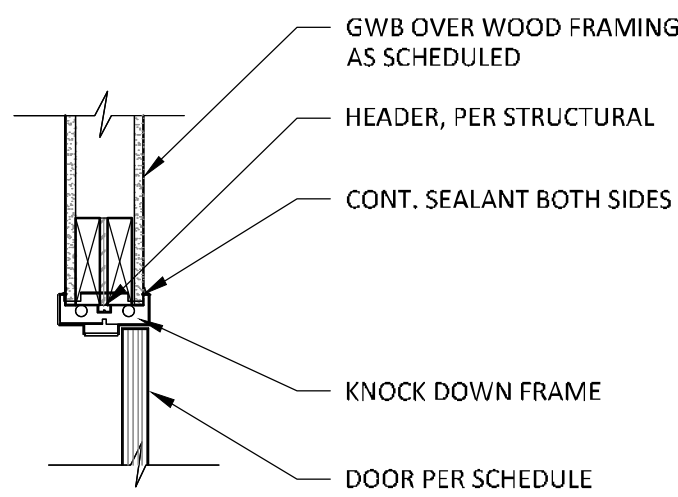

4  
A8.1 HEAD DETAIL  
1" = 1'-0"

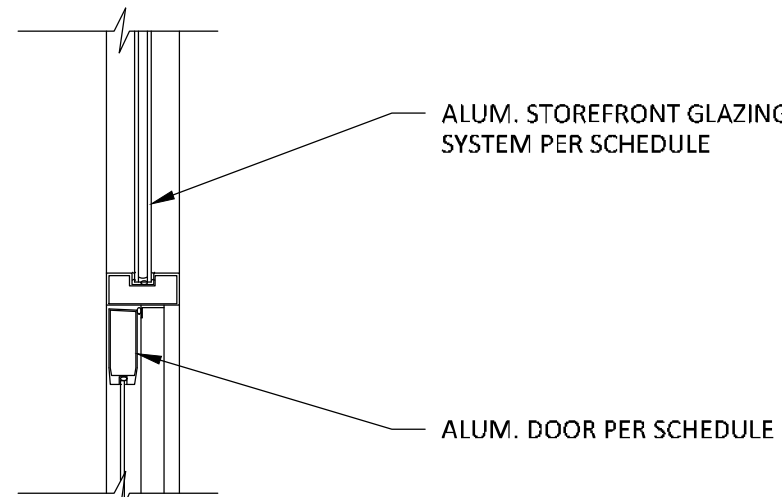

5  
A8.1 HEAD DETAIL  
1" = 1'-0"

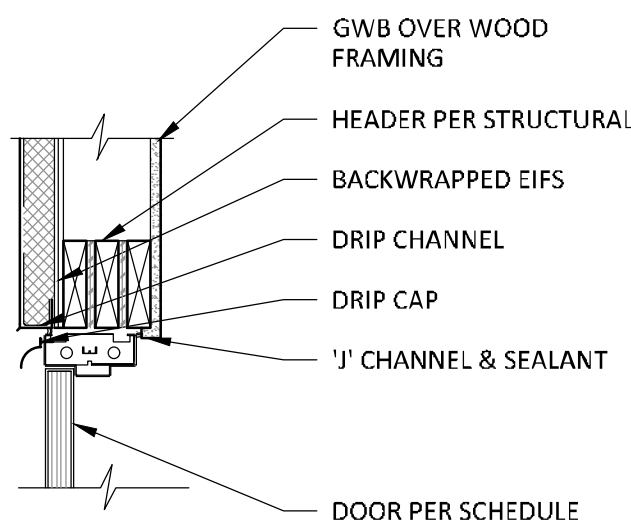

6  
A8.1 HEAD DETAIL  
1" = 1'-0"

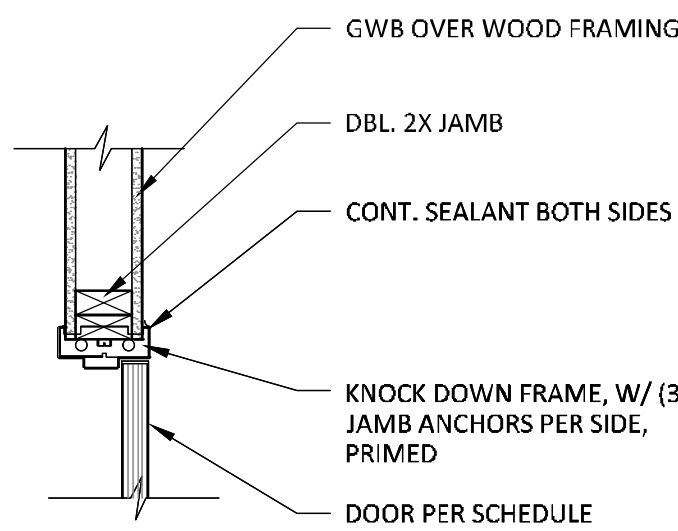

7  
A8.1 JAMB DETAIL  
1" = 1'-0"

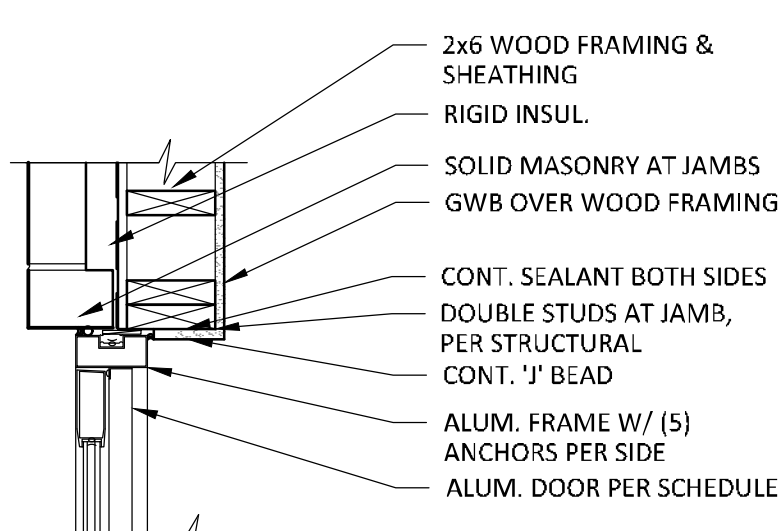

8  
A8.1 JAMB DETAIL  
1" = 1'-0"

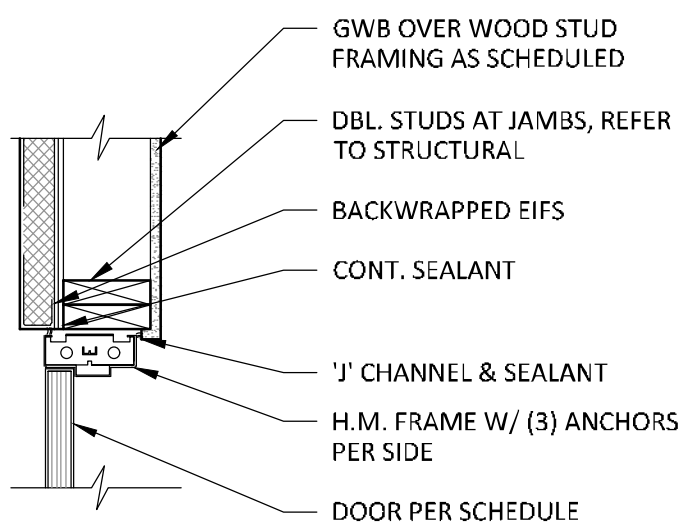

9  
A8.1 JAMB DETAIL  
1" = 1'-0"

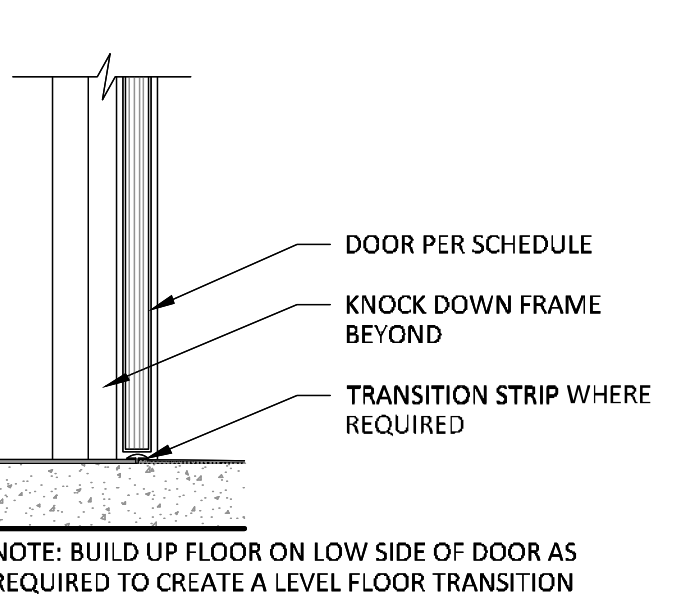

11  
A8.1 SILL DETAIL  
1" = 1'-0"

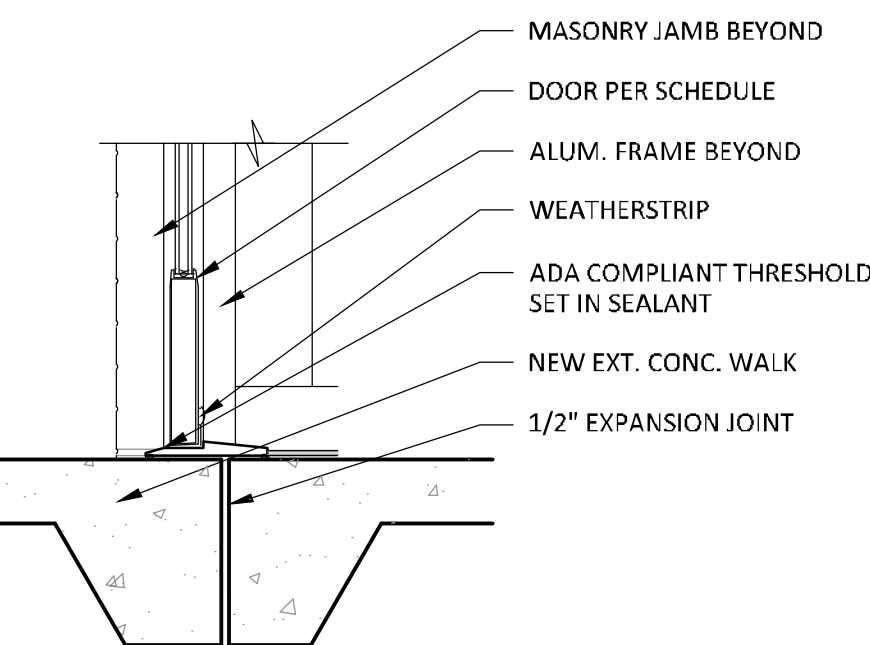

12  
A8.1 SILL DETAIL  
1" = 1'-0"

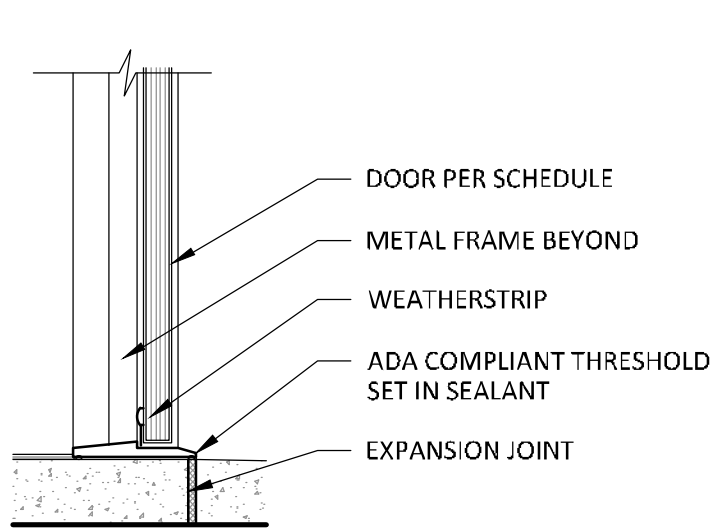

13  
A8.1 SILL DETAIL  
1" = 1'-0"

## DOOR AND FRAME SCHEDULE

NO.	LOCATION	DOOR					FRAME				DETAILS			RATING	REMARKS
		SIZE	MATERIAL	FINISH	ELEV.	HARDWARE SET	PROFILE	MATERIAL	FINISH	ELEV.	HEAD	JAMB	SILL		
100A	VESTIBULE	3'-0" x 7'-0" x 1 3/4"	ALUM	DK. BRZ.	1A/A8.1	SET 1	3A/A8.1	ALUM	DK. BRZ.	1A/A8.1	5/A8.1	8/A8.1	12/A8.1	---	REFER TO STOREFRONT ELEVS.
100B	VESTIBULE	3'-0" x 7'-0" x 1 3/4"	ALUM	DK. BRZ.	1A/A8.1	SET 1	3A/A8.1	ALUM	DK. BRZ.	1F/A8.2	5/A8.1	5/A8.2	11/A8.1	---	REFER TO STOREFRONT ELEVS.
101A	VESTIBULE	3'-0" x 7'-0" x 1 3/4"	ALUM	DK. BRZ.	1A/A8.1	SET 1	3A/A8.1	ALUM	DK. BRZ.	1B/A8.2	5/A8.1	8/A8.1	12/A8.1	---	REFER TO STOREFRONT ELEVS.
101B	VESTIBULE	3'-0" x 7'-0" x 1 3/4"	ALUM	DK. BRZ.	1A/A8.1	SET 2	3A/A8.1	ALUM	DK. BRZ.	11/A8.2	5/A8.1	5/A8.2	11/A8.1	---	REFER TO STOREFRONT ELEVS.
106	KITCHEN	4'-0" x 7'-0" x 1 3/4"	INS. HM	PTD	1B/A8.1	SET 3	3B/A8.1	WELD HM	PTD	2A/A8.1	6/A8.1	9/A8.1	13/A8.1	---	REFER TO EXTERIOR ELEVS.
112	WOMEN'S RESTROOM	3'-0" x 7'-0" x 1 3/4"	SCWD	PLAM	1C/A8.1	SET 4	3B/A8.1	KD HM	PTD	2A/A8.1	4/A8.1	7/A8.1	11/A8.1	---	REFER TO DECOR DRAWINGS
113	MEN'S RESTROOM	3'-0" x 7'-0" x 1 3/4"	SCWD	PLAM	1C/A8.1	SET 4	3B/A8.1	KD HM	PTD	2A/A8.1	4/A8.1	7/A8.1	11/A8.1	---	REFER TO DECOR DRAWINGS

## HARDWARE SCHEDULE

SET 1	SET 3	
1 HAGER CONTINUOUS HINGE - MATCH DOOR FINISH 1 DOR-0 MATIC EXIT DEVICE 1993 26D 1 SCHLAGE RIM CYLINDER 20-022 626 1 LCN DOOR CLOSER 1371-REG-AL (TOP JAMB MOUNT) 1 IVES FLOOR STOP F5444 26D 1 HAGER THRESHOLD 4185 AL 1 HAGER WEATHERSTRIP 7365 1 HAGER SWEEP 7535 AL	1 ROTON 780-112-HD CONTINUOUS MORTISE HINGE AL 83" CLEAR 1 CAL ROYAL 7700CO RIM PANIC 48" (EQUAL TO VON DUPRIN 99) 32D 1 CAL ROYAL 7700NL NIGHT LATCH TRIM/ PULL 1 SCHLAGE RIM CYLINDER 20-022C 626 1 HAGER 5100 HDHOS 1 HAGER ARMOR PLATE 1935 (BEVELED 3 SIDES) 30" X 46" 32D 1 HAGER 2675 CAST FLOOR STOP 3 1/8" H 2 1/4" BASE 26D 1 HAGER 1756 185 DEGREE VIEWER 265 1 HAGER 5415 PANIC THRESHOLD 28"X5" WIDTH W/ VINYL BUMPER STOP 1 HAGER WEATHERSTRIP 8625	
SET 2	SET 4	
1 HAGER CONTINUOUS HINGE - MATCH DOOR FINISH 1 IVES PULL-PUSH BAR 910362-33-12-32D-NO 1 LCN DOOR CLOSER 1371-REG-AL (TOP JAMB MOUNT) 1 HAGER WEATHERSTRIP 7365 1 HAGER SWEEP 7535 AL 1 IVES WALL STOP F5438 26D	1 1/2 PR. HAGER HINGES ECBB 1100 26D 1 HAGER 5100 GRADE 1 HEAVY DUTY SURFACE CLOSER INSTALL WITH TAMPER RESISTANT TORX MACHINE SCREWS (SEX BOLTS) 1 SCHLAGE B571 COMMERCIAL RR INDICATOR DEADBOLT 1 SANITGRASP DOOR PULL, BOLT THROUGH DOOR TO STEEL PUSH PLATE 1 HAGER PUSH PLATE 305 26D 4" X 16" 2 HAGER 1905 KICK PLATES 32D 8" X 34" 5 SILENCERS PER DOOR 1 SIGN- MEN'S/WOMEN'S 1 HAGER 243F LIGHT DUTY DOME STOP HIGH 26D	

## GENERAL DOOR NOTES

- ALL EXTERIOR ALUMINUM DOOR FRAMES TO BE PROVIDED AS PART OF THE STOREFRONT SYSTEM. PROVIDE DOOR MANUFACTURER'S STANDARD REINFORCING AT VERTICAL/HORIZONTAL MEMBERS TO MEET CODE REQUIRED WIND LOADS.
- THE EXTERIOR SIDE OF ALL HOLLOW METAL DOOR FRAMES AND DOORS TO BE PAINTED TO MATCH BUILDING.
- ALL HOLLOW METAL DOOR FRAMES SHALL BE 16 GA. WITH ALL HOLLOW METAL DOORS @ 18 GA.
- ALL EXTERIOR HOLLOW METAL DOOR FRAMES ARE TO BE GROUTED SOLID. COAT INTERIOR OF FRAME WITH SUNNY COAT EMULSION PRIOR TO GROUTING.
- PROVIDE RUST INHIBITOR COATING AND STAINLESS STEEL SCREWS/FASTENERS ON ALL HARDWARE ITEMS PER MANUFACTURER'S SPECIFICATIONS.
- ALL DOOR LOCKSETS / PASSAGE SETS SHALL BE OF THE LEVER HANDLE TYPE. HARDWARE SHALL BE MOUNTED 30" AFF.
- MAXIMUM EFFORT TO OPERATE EXTERIOR OR INTERIOR DOORS WITH CLOSERS SHALL NOT EXCEED 5 POUNDS. MAXIMUM EFFORT TO OPERATE EXTERIOR HINGED DOORS WITH CLOSERS SHALL NOT EXCEED 8.5 POUNDS. THIS MAY BE INCREASED TO 15 POUNDS FOR FIRE-RATED DOORS.
- THE BOTTOM 10 INCHES OF ALL DOORS SHALL HAVE A SMOOTH AND UNINTERRUPTED SURFACE TO ALLOW THE DOOR TO BE OPENED BY A WHEELCHAIR FOOTREST WITHOUT CREATING A TRAP OR HAZARDOUS CONDITION.
- VERIFY ALL ROUGH OPENING SIZES AND REQUIREMENTS WITH DOOR MANUFACTURER.
- COORDINATE OPENINGS & FRAMING WITH PROJECT MANAGER BEFORE INSTALLATION OF DOORS.
- PROVIDE SOLID WOOD BLOCKING WITHIN STUD WALL FRAMING ADJACENT TO STRIKE PLATE. BLOCKING TO EXTEND MIN. 12" ABOVE AND BELOW STRIKE PLATE.
- ALL LOCKSETS TO BE PROVIDED WITH REMOVABLE CONSTRUCTION CORE CYLINDERS SUPPLIED BY HARDWARE MANUFACTURER. CONTRACTOR TO PROVIDE OWNER WITH PERMANENT CORE CYLINDERS FOR MASTER KEYING BY CONTRACTOR AT THE COMPLETION OF THE PROJECT.
- COORDINATE DOOR HARDWARE & HARDWARE INSTALLATION WITH OWNER.
- UNDERCUT TOILET ROOM DOOR FOR AIR INTAKE. SEE MECHANICAL SHEETS.
- ON ALL EXISTING INTERIOR DOOR/FRAME/HARDWARE TO REMAIN. VERIFY DOOR AND HARDWARE ARE IN GOOD WORKING ORDER. REPLACE DOOR AND HARDWARE AS REQUIRED.
- ALL HARDWARE TO COMPLY WITH THE LATEST REQUIREMENTS OF ADAAG/ANSI.
- ALL HARDWARE MATERIAL AND FUNCTION TO BE COORDINATED WITH OWNER.
- KEYING SEQUENCE TO BE COORDINATED WITH OWNER.
- PROVIDE EXIT SIGNAGE AT EACH EXIT DOOR.
- ALL GLAZING WITHIN ANY DOOR SHALL BE TEMPERED.
- DOOR THRESHOLDS TO HAVE 1/2" MAX CHANGE OF LEVEL, BEVELED WITH A SLOPE NO GREATER THAN 1:2.
- DURABLE SIGN WITH LETTERING ON A CONTRASTING BACKGROUND WILL BE PLACED OVER EXIT DOORS STATING "THIS DOOR TO REMAIN UNLOCKED DURING BUSINESS HOURS".
- HANDLES, PULLS, LATCHES AND OTHER OPERATING DEVICES ON ACCESSIBLE DOORS SHALL HAVE A SHAPE THAT IS EASY TO GRASP WITH ONE HAND AND DOESN'T REQUIRE TIGHT GRASPING, TIGHT PINCHING OR TWISTING OF THE WRIST TO OPERATE.
- REFER TO DECOR DRAWINGS FOR HOLLOW METAL DOOR FRAME PAINT COLOR.
- ALUMINUM DOORS AND FRAMES ARE TO BE DARK BRONZE ANODIZED



**White Design Group, P.C.**  
Restaurant and Interiors Consulting  
5801 EAST 41ST STREET, SUITE 712, TULSA, OKLAHOMA 74135



NEW RESTAURANT FOR:  
**ARBY'S - INSPIRE DUAL REG 40 - STD**  
241 US HIGHWAY 425  
MONTICELLO, AR 71655  
FOR  
RB AMERICAN GROUP  
6200 OAK TREE BLVD, INDEPENDENCE, OH 44131

ISSUE	DATE
PRELIMINARY PERMIT	01-26-2023 03-12-2023
REVISION	

DOOR AND HARDWARE SCHEDULE

SHEET:

A8.1



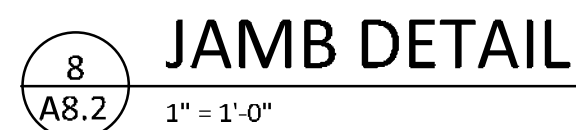
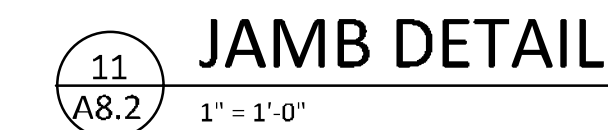
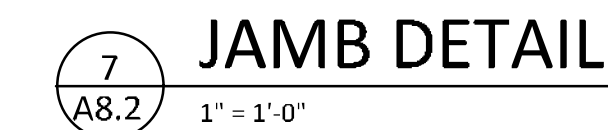
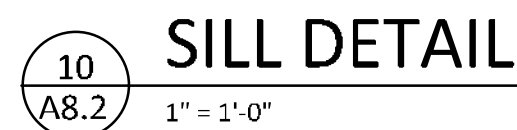
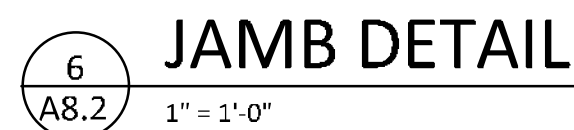
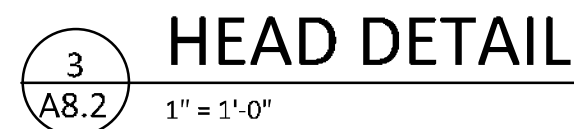
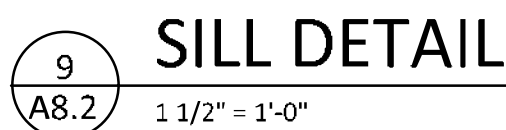
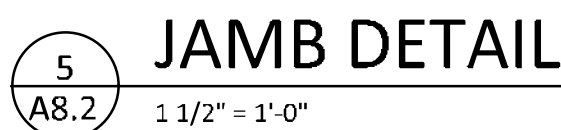
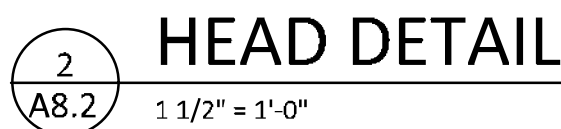

1. CONTRACTOR MUST VERIFY ALL DIMENSIONS IN FIELD.
2. COORDINATE/VERIFY ACTUAL DIMENSIONS WITH STOREFRONT MANUFACTURER'S SHOP DRAWINGS.
3. CAULK AROUND WINDOW FRAMES TO BE DYMETRIC 511 (TREMCO) POLYURETHANE SEALANT
4. FOLLOW MANUF. SPECIFICATIONS AND INSTRUCTION
5. COLOR TO BE DARK BRONZE.
6. \* " INDICATES TEMPERED GLAZING.
7. SEE SHEET EQ-1 AND EQ-2 FOR DRIVE THRU WINDOW SPECIFICATION.
8. ALL GAPS BETWEEN ROUGH OPENING AND WINDOWS TO BE SEALED WITH EXPANDING FOAM.
9. GLAZING SHALL BE CLEAR 1" INSULATED GLASS SYSTEM; 1/4" CLEAR OVER 1/4" CLEAR, LOW-E ON #3 SURFACE, PPG SOLARBAN 90; TEMPERED WHERE INDICATED.
10. STOREFRONT SHALL BE SET IN A SILL PAN WITH 1/2" END DAMS. SET SILL PAN IN FULL BED OF MASTIC. DO NOT BLOCK WEEPS. FLASHING BY STOREFRONT VENDOR. FLASHING TO EXTEND 1/2" PAST OUTSIDE FACE OF MULLION.

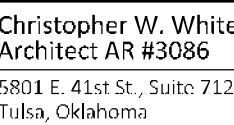

**White Design Group, P.C.**  
**Restaurant and Interiors Consulting**  
5801 EAST 41ST STREET, SUITE 712, TULSA, OKLAHOMA 74135

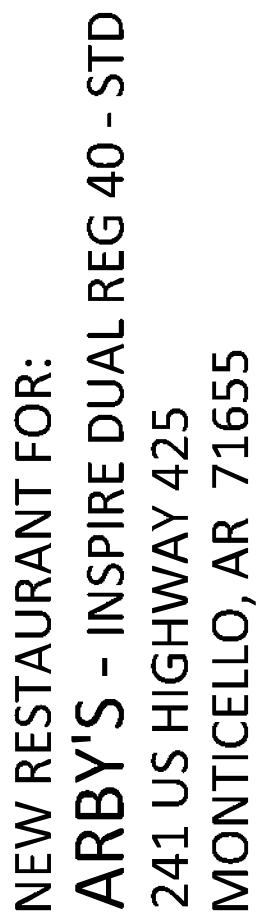
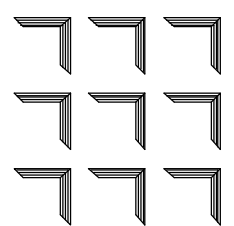

RB AMERICAN GROUP  
6200 OAK TREE BLVD, INDEPENDENCE, OH 44131

[illegible]

## WINDOW ELEVATIONS AND DETAILS

SHEET:

## A8.2